

The following described land in Richland Township, Logan County Ohio and being in V.L.S. 9951

Beginning at an iron in the center of County Road Number 106 known as the Northwood - Bellecenter Pike and in the center of County Road Number 105 and being the road leading to New Richland thence with the center of said County Road Number 105 N. 80 - 23 W. 265.5 feet to an iron the last described line passing the center of a bridge over a branch of the Miami River at 218.0 feet thence N. 33 - 00 W. 247.0 feet to an iron thence N. 55 - 48 W. 322.5 feet to an Iron thence S. 51 - 26 W. 207.5 feet to an iron thence N. 79 - 38 W. 422.5 feet to an iron thence N. 63 - 56 W. 314.5 feet to an iron thence N. 44 - 21 W. 165.0 feet to an iron in the present fence line at the east side of J. Roy Templeton's 75.00 acre tract thence with said fence line N. 6 - 12 E. 192.0 feet to an iron at the north side of a large round wood post and being an interior corner to the said 75.00 acre tract thence with the present fence line at the south side of said Templeton's 75.00 acre tract N. 84 - 52 E. 1691.5 feet to an iron in the center of said County Road Number 106 thence with the center line of said road number 106 S. 4 - 30 E. 919.5 feet to the place of beginning said described tract containing 23.63 acres the above described 23.63 acres being off of the north side of the present 58.00 acre tract in the name of Edna Webber

cc
Logan County Engineer

10

NORTHWOOD STONE & ASPHALT CO.
33.72 AC.
D.B. VOL. 293 PG. 30

LEGEND:
A = IRON SPIKE FD.
B = 5/8" IRON BAR SET
C = CORNER POST



WILLIS BATES
17.55 AC.
D.B. VOL. 199 PG. 548

SURVEY OF 57.33 AC. TRACT IN
VIRGINIA MILITARY SURVEY 9951,
RICHLAND TOWNSHIP, LOGAN
COUNTY, OHIO FOR NORTHWOOD
STONE & ASPHALT COMPANY.
DECEMBER 11, 1985
SCALE: 1"=100'

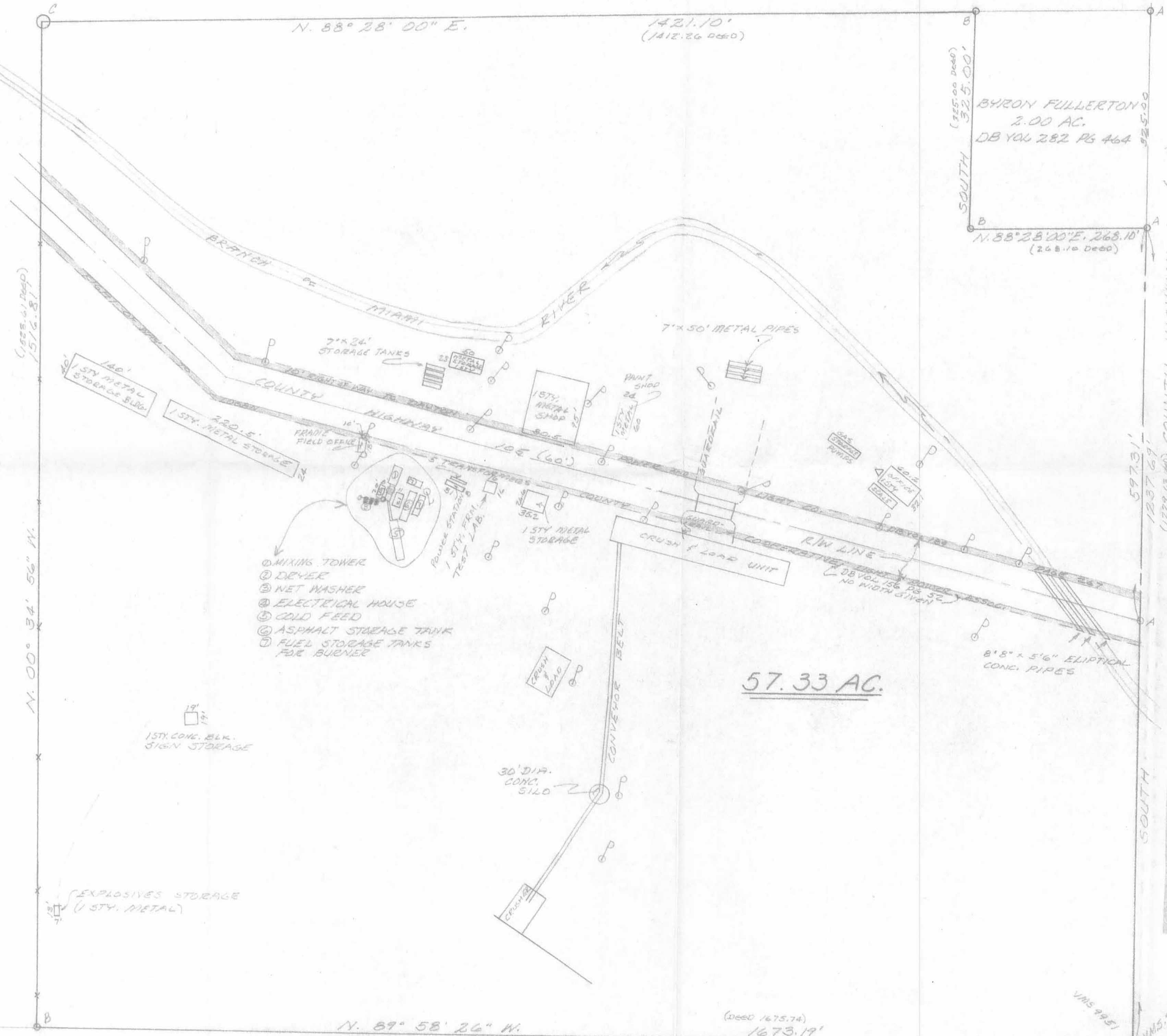

57.33 AC.

SURVEYOR'S CERTIFICATE
I, Leslie H. Geeslin, do hereby certify to the owner, Chicago Title Insurance Company and to Bank Ohio National Bank that I as a Registered Surveyor No. 5248, as prescribed under the Laws of the State of Ohio, and I further certify that I have surveyed the tract of land shown on this map and described on a separate document that this print of survey correctly shows the location of all buildings, structures and other improvements situated on said premises; and that, except as shown, there are no visible easements or rights-of-way across said premises or any other easements or rights-of-way of which the undersigned has been advised, no party walls, no encroachments or adjoining premises, streets or alleys by any of said buildings, structures or other improvements, and no encroachments on said premises by buildings, structures or other improvements situated on adjoining premises.

NORTHWOOD STONE & ASPHALT CO.
79.57 AC.
D.B. VOL. 303 PG. 402

INDEXED ON MAP
2535



Leslie H. Geeslin
LESLIE H. GEESLIN
RUSHVILLE, OHIO