

Palmer Survey Richland Township June 1962 0.39 Acre

The following described land in Richland Township, Logan County, Ohio and being in V.M.S. 13393

Beginning at an iron in the center of State Route Number 69 at the west side of V.M.S. 13393

Thence with the west line of V.M.S. 13393 S. 49 - 05 W. 307.50 feet to an iron for the true beginning point of this survey. Said beginning point being the most westerly corner of a 1.75 acre tract. Thence S. 29 - 20 E. 126.70 feet to an iron at the N.W. side of a fifty foot road way leading to Indian Lake Skores Allotment. Thence with the N.W. side of said fifty foot roadway S. 46 - 04 W. 136.35 feet to an iron.

Thence N. 28 - 42 W. 134.30 feet to an iron in the west line of V.M.S. 13393.

Thence with the west line of V.M.S. 13393 N. 49 - 05 E. 133.00 feet to the place of beginning.

The above described tract containing 0.39 of one acre.

cc
Logan County Engineer



3278 10-1

Palmer Survey Richland Township June 1962 1.75 Acres

The following described land in Richland Township, Logan County, Ohio and being in V.M.S. 13393

Beginning at an iron in the center of State Route Number 69 at the west side of V.M.S. 13393. Thence with the center of Route Number 69 S. 82 - 30 E. 261.40 feet to a small iron.

Thence S. 23 - 23 W. 130.90 feet to an iron at the beginning of a curve having a radiur of 75.00 feet. The last described line being the west side of a road way 50.00 feet wide leading to Indian Lake Shores Allotment. The last described line passing an iron at south side of Route 69 at 31.20 feet. Being 30.00 feet from the center when measured at 90 . Thence with the said curve having a radius of 75.00 feet. The chord distance and bearing being S. 53 - 16 W. 74.75 feet, to an iron.

Thence with the north side of said 50.00 foot roadway S. 83 - 09 W. 231.20 feet to an iron.

Thence with the N.W. side of said 50.00 foot roadway S. 46 - 04 W. 122.75 feet to an iron.

Thence N. 29 - 20 W. 126.70 feet to an iron in the west side of V.M.S. 13393.

Thence with the west side of V.M.S. 13393 (Also being the east side of V.M.S. 12277) N. 49 - 05 E. 307.50 feet to the place of beginning. The last described line passing a square wood post at the south side of Route 69 at 267.40 feet. Being 30.00 feet from the center when measured at 90.

The above described contains 1.75 acres.

cc
Logan County Engineer



INDEXED COPY

3278

10-2

Palmer Survey (Indian Lake Shores) Roundhead Township Hardin County.
Richland Township Logan County.

July 1962
1.38 Acres.

The following described land in Roundhead Township, Hardin County and in Richland Township Logan County and being in V.M.S. 13393

Beginning at an iron in the center of State Route Number 69 at the west side of V.M.S. 13393

Thence with the west line of V.M.S. 13393 (Also being the east line of V.M.S. 12277) and with the east line of Otto Zimmerman's 27.54 acre tract N. 48 - 00 E. 435.00 feet to a wood post. The last described line passing from Richland Township Logan County to Roundhead Township Hardin County at 214.20 feet. Said point at the County Line being marked with a Berea Sand Stone marker known as monument Number 37 as shown in Logan County Engineer's Plat Book P - 24 page 40 and dated 1887.

Thence with the west side of Otha Harmon's 120.00 acre tract S. 6 - 34 E. 340.60 feet to an iron in the center of State Route Number 69. The last described line passing from Roundhead Township, Hardin County to Richland Township Logan County at 172.30 feet.

Thence with the center of State Route Number 69 N. 82 - 30 W. 365.00 feet to the place of beginning.

The above described tract contains 0.36 of one acre in Roundhead Township, Hardin County and 1.02 acres in Richland Township Logan County making a total of 1.38 Acres.

gc
Logan County Engineer.



10-3

Palmer Survey (Indian Lake Shores) Richland Township July 1962 0.70 Acre

(House and office)

The following described land in Richland Township, Logan County, Ohio and being in V.M.S. 13393

Beginning at an iron in the center of State Route Number 69 at the ~~east~~ west side of V.M.S. 13393. Thence with the center of State Route Number 69 S. 82 - 30 E. 365.00 feet to an iron in the west side of Otho Harmon's 120.00 acre tract . Said iron being the true beginning point of this survey.

Thence with the west side of said Harmon's 120.00 acre tract S. 6 - 34 E. 260.00 feet to a wood post. The last described line passing ~~by~~ an iron at the south side of the State Highway at 30.93 feet (Being 30.00 feet from the center line when measured at right angles)

Thence N. 83 - 40 W. 186.30 feet to an iron.

Thence N. 23 - 23 E. 48.20 feet to an iron.

Thence again N. 23 - 23 E. 217.00 feet to an iron in the center of State Route Number 69. The last described line being along the east side of a fifty foot roadway leading to Lake Shores Allotment.

Thence with the center line of State Route Number 69 S. 82 - 30 E. 51.60 feet to the place of beginning.

The above described tract contains 0.70 of one acre.

cc
Logan County Engineer.



3278

104

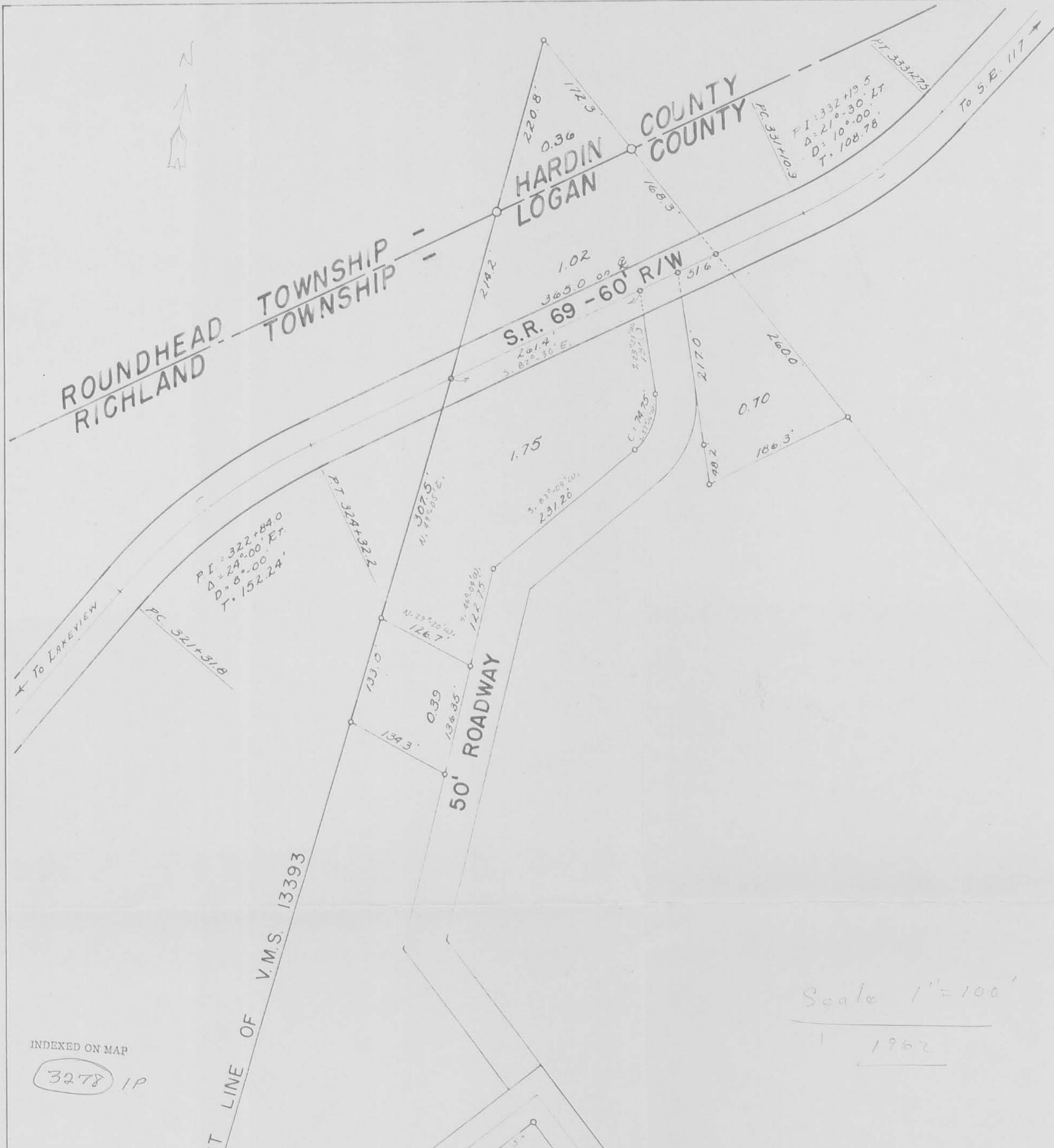

ROUNDHEAD
RICHLAND

TOWNSHIP
TOWNSHIP

HARDIN
LOGAN

COUNTY
COUNTY

S.R. 69 - 60' R/W

50' ROADWAY

WEST LINE OF V.M.S. 13393

INDEXED ON MAP

3278 IP

Scale 1" = 100'

1962

PI = 322+84.0
D = 24°-00' RT
T = 8°-00'
T = 152.24'

PI = 332+19.5
D = 21°-30' LT
T = 10°-00'
T = 108.78'

307.5'
N. 19°-00' E

N. 29°-00' W
126.7'

0.39
136.35'

318.0-09 W
231.26'

312.75 W
122.75'

C = 74.75'

To LAKEVIEW

To S.E. 117

PC 321+31.8

PC 331+10.3

PT 324+32.2

PT 333+27.5

214.2'

168.3'

1.02

365.0 00 R

261.4'
S. 82°-30' E

1.75

217.0'

0.70

186.3'

260.0'

133.0'

134.3'

516'

48.2'

50'

150'