

14

Good - Ramsey Survey Richland Township August 1960
4.54 Acres.

The following described land in Richland Township, Logan County, Ohio and being in V.C.S. 9989.

Beginning at an iron in the center of State Route Number 273 and the center of County Road Number 104.

Thence with the center of said County Road Number 104 S. 6 - 52 W. 370.25 feet to a small iron at the S.E. corner of Harold Fisher's 124.84 acre tract.

Thence with the south side of said Fisher tract S. 77 - 20 E. 1133.50 feet to an iron in the center of said State Route Number 273.

Thence with the center of said State Route Number 273 S. 83 - 36 W. 1068.00 feet to the place of beginning.

Said described tract containing 4.54 acres.

The above described tract of 4.54 acres being the same tract as shown on Logan County Auditor's Duplicate August 8, 1960 in sub ten in the name of Lawrence Good et al as 3.00 acres.

3345 12

INDEXED ON MAP

cc

Logan County Engineer

FISHER SURVEY
V.M.S. 9989
RICHLAND TOWNSHIP
February 27, 1971

The following described real estate situated in Richland Township, Logan County, Ohio and being part of Virginia Military Survey 9989 and more particularly described as follows:

Beginning at an iron pin in the centerline of State Route 273 at Station 194+58.0 as shown on Logan County Engineers Plan L-13, page 5, said pin being N.74° 44'W. 382.5 feet from an iron bar at the southeast corner of Harold Fisher's 0.44 acre tract; thence N.8° 10'E. 209.5 feet to an iron bar, passing an iron bar in the north line of S.R. 273 at 30.23 feet; thence N.74° 44'W. 209.5 feet to an iron bar; thence S.8° 10'W 209.5 feet to an iron pin on the centerline tangent of said S.R. 273, passing an iron bar at 183.9 feet; thence with said centerline tangent S.74° 44'E. 209.5 feet to the place of beginning.

Containing 1.00 acre more or less.

The above described tract being part of Harold Fisher's 124.84 acre tract.



HAROLD FISHER
123.84 AC.

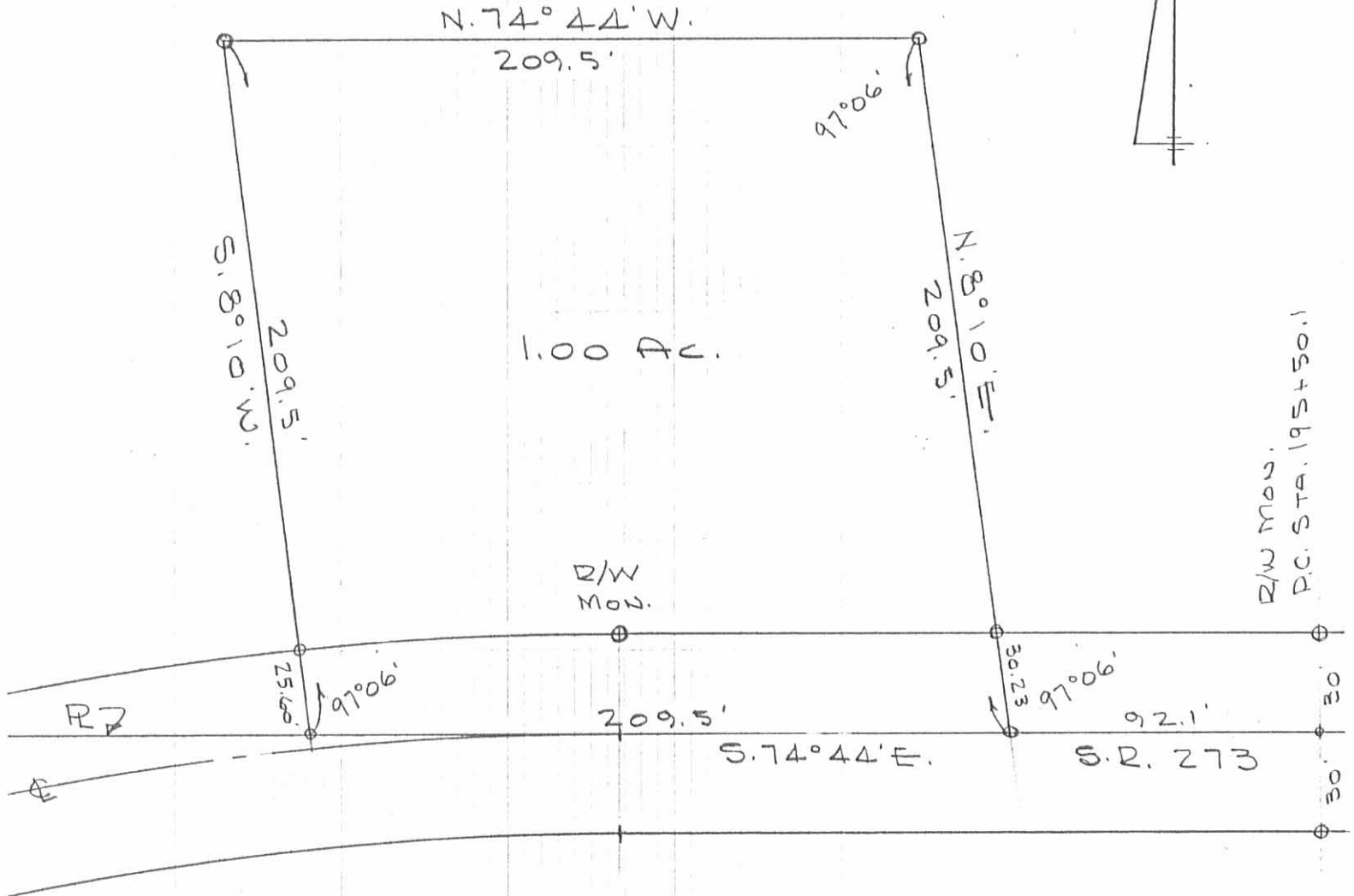

FISHER SURVEY
V.M.S. 9989
RICHLAND TOWNSHIP
LOGAN COUNTY, OHIO
FEB. 27, 1971
SCALE 1" = 50'

REF:

PLAN. L-13
F.B. 655 PG. 73
F.B. 15 PG. 10

INDEXED ON MAP
3345 IP

DAN L. DODSON
REG. SURVEYOR 4270
BELLEFONTAINE, O.