

FB 702

C.H. No. 96

Richland Township

V.M.S. 9968

50' R/W

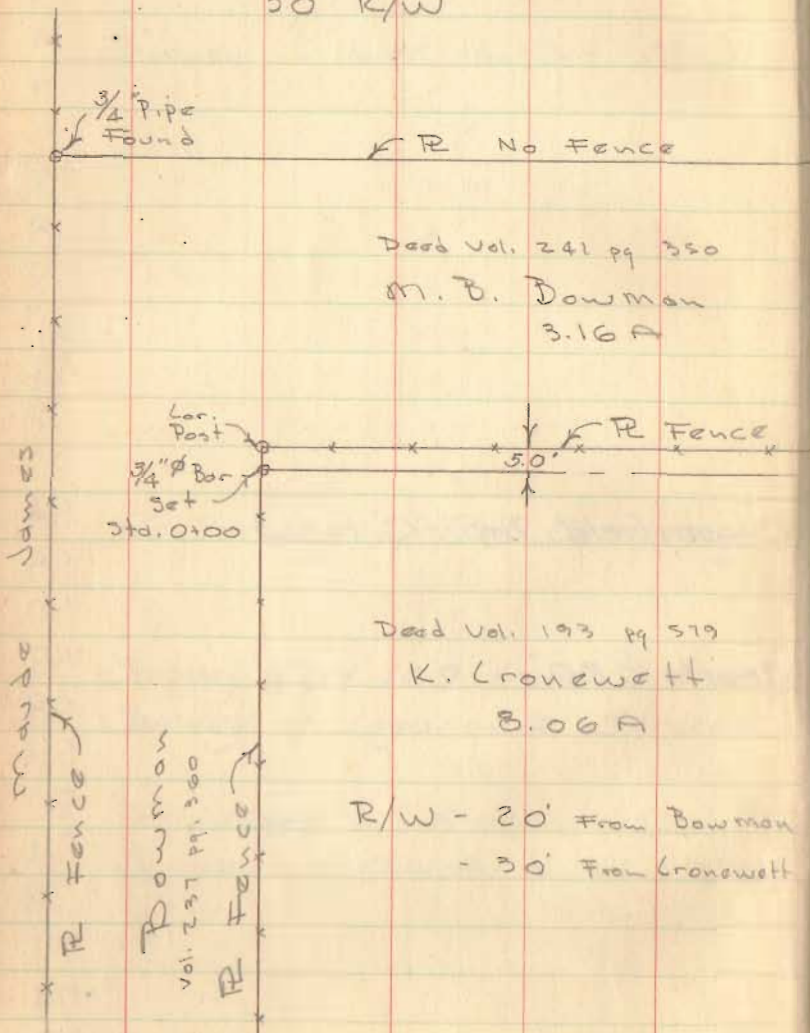

Dadson
Gilbert
Tevis

Jan. 13, 1959

30°

1

(1000)

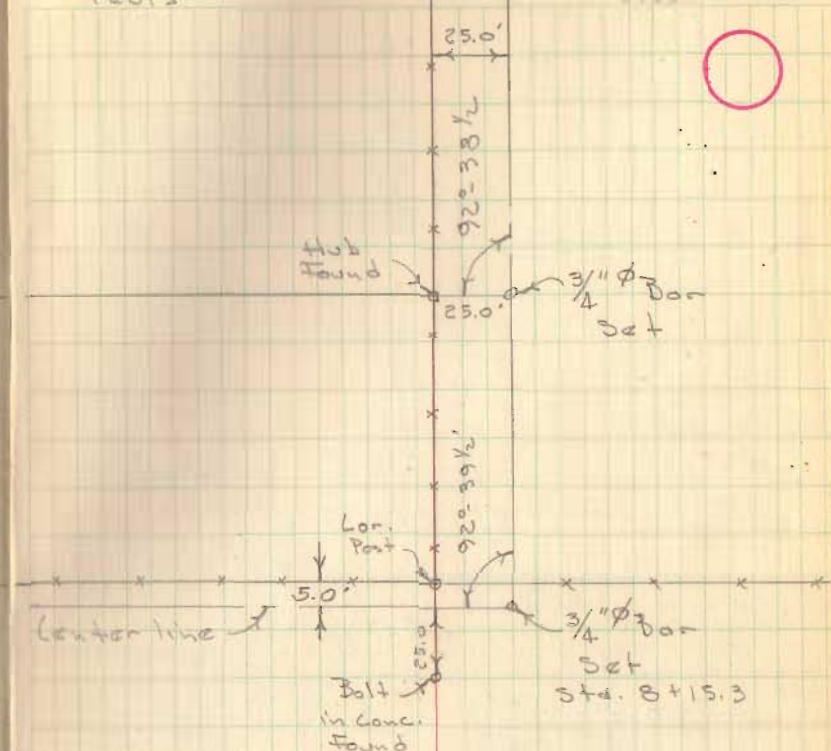

3456

INDEXED ON MAP

James L. Connor
Annabelle Jenkins

Con. post

R Fence

426.5'

22'



James L. Connor

Sta. 17+19.7

3/4" ϕ Bor

Set

B6 = 25' Rt.

Sta. 19+59.9

3/4" ϕ Bor

Set

91°-16' Lt.



Existing Lane

25.0'

Center line

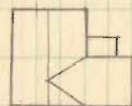

2-story
Frame

James L.
Connor

3456

FB 702

C. H. No. 96

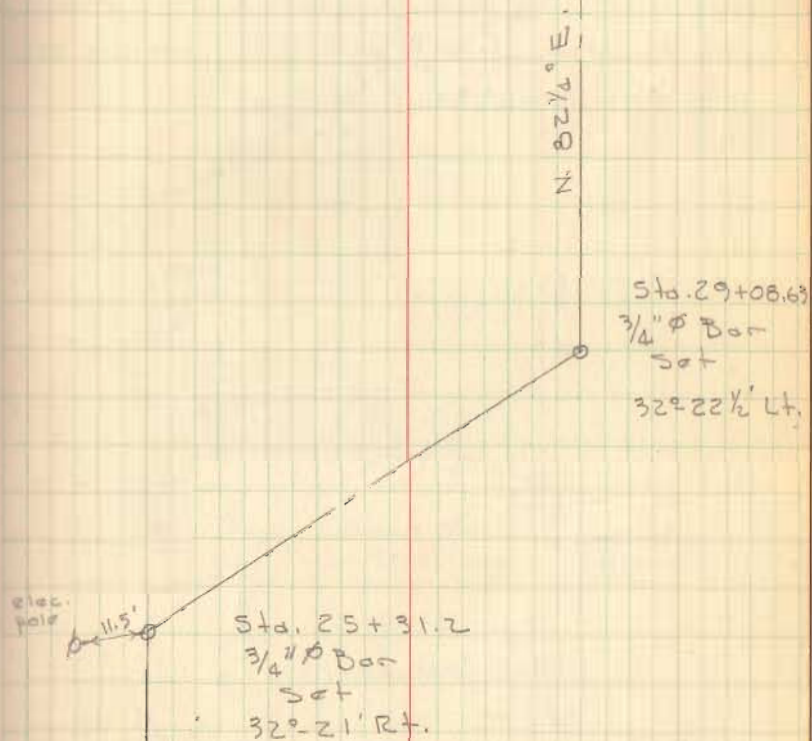
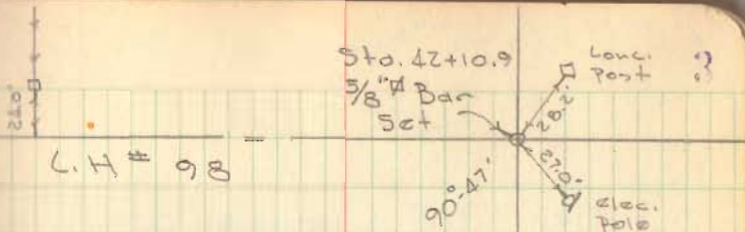

3456

INDEXED ON MAP

Proposed County Highway
Richland Township

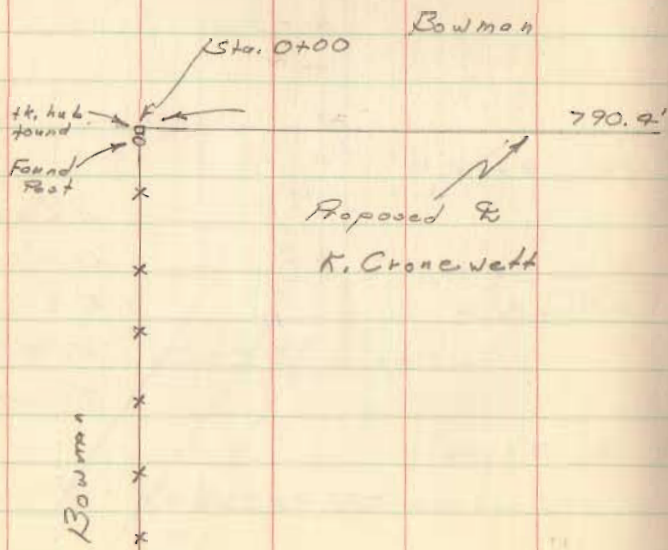
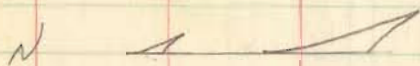

Dodson
N
Tavis
Gilbert

May 1, 1957

55

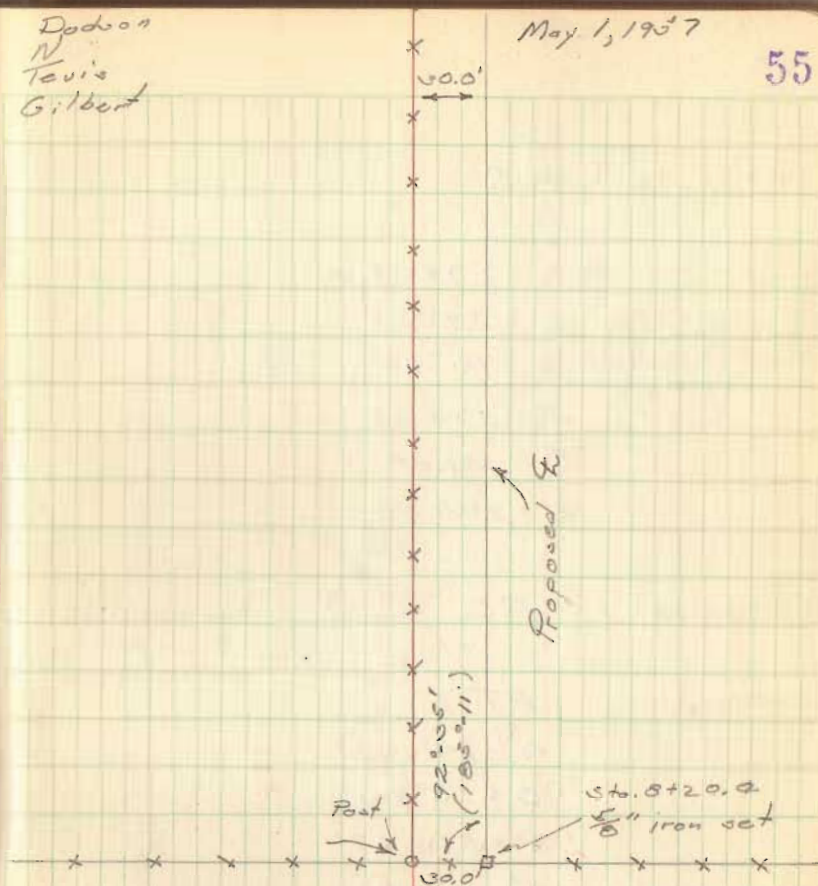

3456

Revised

See F.B. # 102, pg. 1 for
final alignment.

$$28+82.06 = P.T.$$

$$P.I. = 27+37.4$$

$$\Delta = 29^{\circ} 39'$$

$$D = 10^{\circ} 00'$$

$$R = 573.69$$

$$T = 151.84$$

$$L = 296.50$$

$$25+85.56 = P.C.$$

$$20+02.57 = P.T.$$

$$\Delta = 29^{\circ} 48'$$

$$D = 10^{\circ} 00'$$

$$R = 573.69'$$

$$T = 126.13'$$

$$L = 248.00'$$

$$P.I. = 18+80.7$$

$$17+54.57 = P.C.$$

May 2, 1957

56

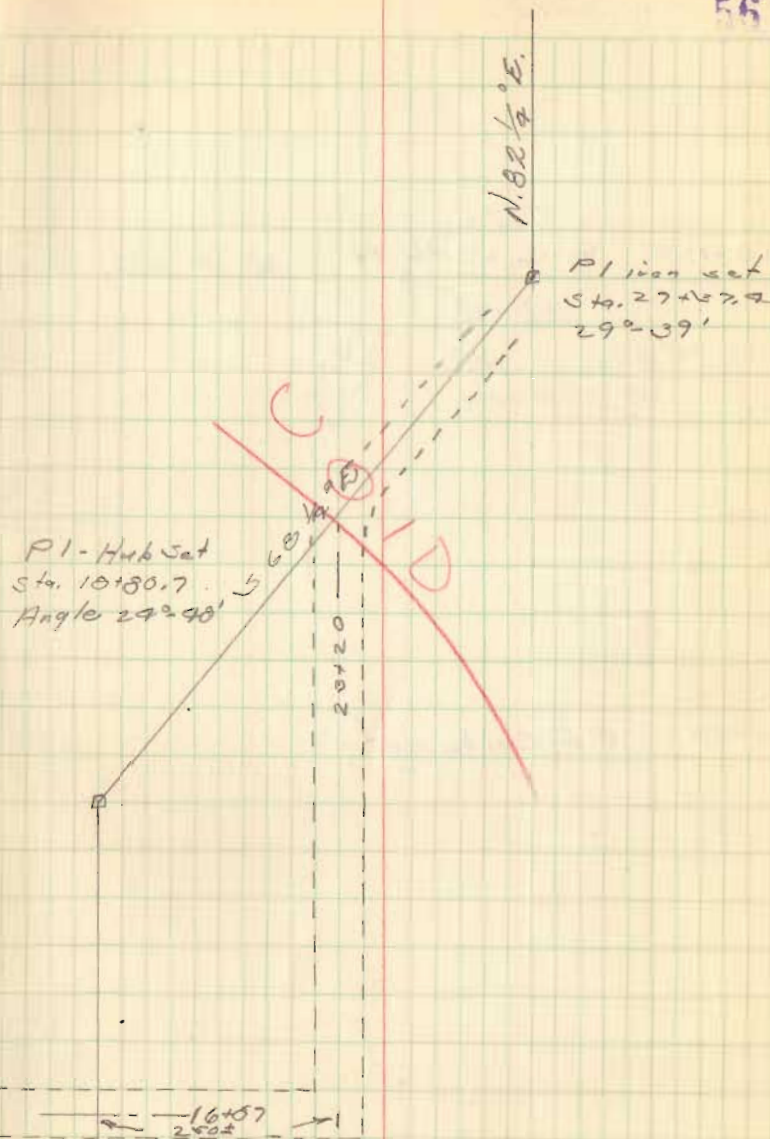

40+17.6

R. C.H. No. 96

45+00

R.P. Spite set

Dadson
N
Tevie
Gilbert

x

x

x

x

x

x

x

x

x

x

x

x

x

x

x

x

x

x

x

x

x

x

x

x

x

x

x

x

C.H. No. 96.

90° 45'
101° 10'
K. S. 101° 10'

Cony
post

220° 45' pole

Iron set 5" 7
Sta. 40+17.6

May 2, 1957

windy

57