

FAIR SURVEY
V.M.S. 13393-V.M.S. 12278-12311
RICHLAND TOWNSHIP

April 20, 1963

The following described real estate situated in Richland Township, Logan County, Ohio and being part of Virginia Military Surveys 13393 and 12278-12311 and more particularly described as follows:

Commencing at an iron bar in the center of County Highway 38 at the southeast corner of said V.M.S. 13393; thence with said survey line N. 7°48' W. 1264.8 feet to a steel post at the northeast corner of Thomas E. O'Connor's 63.12 acre tract, said post being the beginning point of this description; thence with said O'Connor's north line, N. 88°44' W. 167.1 feet to an iron bar; thence N. 7°28' E. 154.0 feet to an iron bar, crossing a channel to Indian Lake at 72 and 135 feet; thence N. 82°36' E. 219.2 feet to an iron pipe, crossing the east line of said V.M.S. 3393 at 124.4 feet; thence S. 7°00' E. 173.8 feet to an iron pipe; thence S. 82°30' W. 92.4 feet to the place of beginning.

Containing 0.92 of an acre more or less, there being 0.55 of an acre in V.M.S. 13393 and 0.37 of an acre in V.M.S. 12278-12311.

In the above described tract 0.55 acre is out of Body W. Fair's 7.20 tract, 0.29 acre is out of B.W. Fair's 3.31 acre tract and 0.08 acre is out of B.W. Fair's 215.00 acre tract.

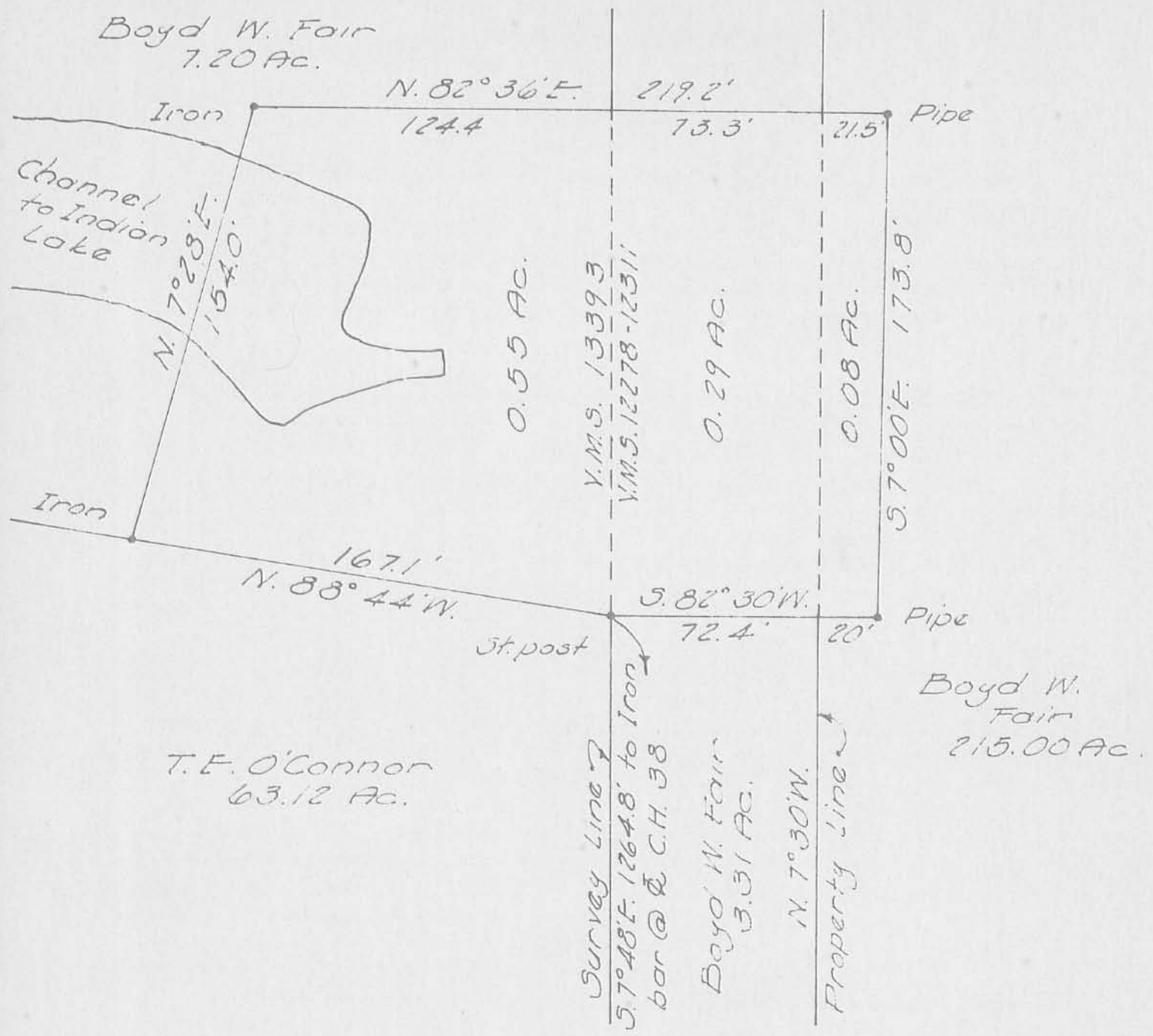

FAIR SURVEY
 V.M.S. 13393-V.M.S. 12278-12311
 RICHLAND TOWNSHIP
 LOGAN COUNTY, OHIO
 APRIL 20, 1963
 SCALE 1"=50'

Dan L. Dodson
 Dan L. Dodson
 Registered Surveyor 4270
 Bellefontaine, Ohio

3544 IP
 INDEXED ON MAP R