

5

Stephens^{on} Survey Richland Township V.L.S. 9948 Dec. 1948 0.38 Acre

The following described land in Richland Township Logan County Ohio and being in V.L.S.. 9948

Beginning at a point in the center of State Highway Number 130 (State Route Number 117) at the N.E. corner of Western Ohio Stone Co. present 28.00 acre tract and said point being station 43 plus 85 of State Highway Number 130 as shown on Logan County Engineer's Plan L - 21 page 1 thence with the center of State Highway Number 130 N. 7° - 56' W. 40.0 feet to an iron thence S. 82° - 49' W. 389.0 feet to the center of Miami River the last described line passing an iron pipe at the west side of State Highway Number 130 at 30.0 feet and also passing a pipe on the East bank of the Miami River at 364.0 feet thence downstream with the center of said river S. 37° - 49' W. 56.6 feet thence N. 82° - 49' E. 429.5 feet to the place of beginning said tract containing 0.38 of one acre.

INDEXED ON MAP

ID (3924)

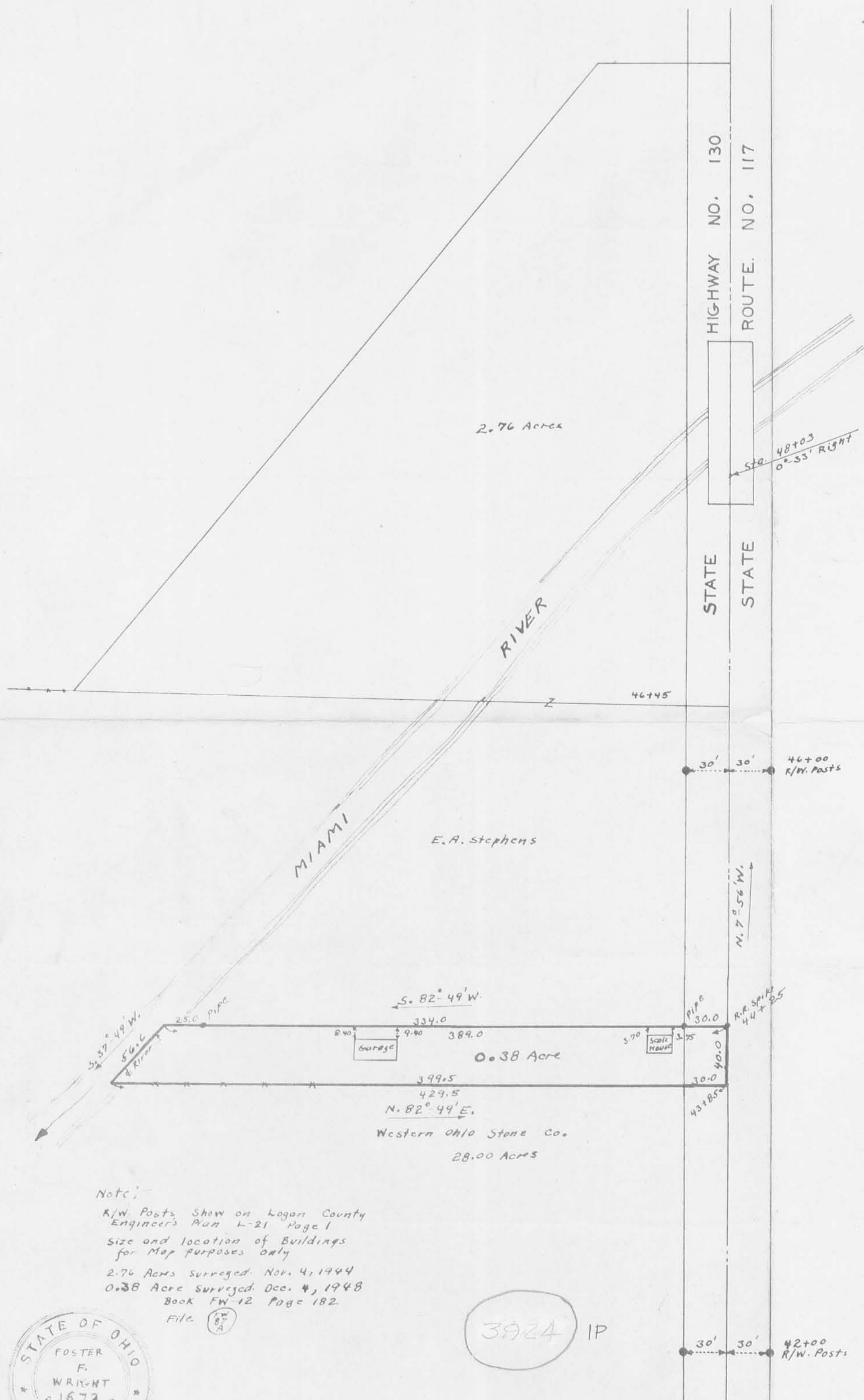

Note:

R/W Posts Show on Logan County
Engineer's Plan L-21 Page 1

Size and location of Buildings
for Map purposes only

2.76 Acres Surveyed: Nov. 4, 1944

0.38 Acre Surveyed: Dec. 4, 1948

Book FW-12 Page 182

File FW
87
A

3924 IP

STEPHENS SURVEY
RICHLAND TWP. V.M.S. 9948
LOGAN COUNTY OHIO
1" = 60'

F.F. WRIGHT



WLD
File

DUFF DESCRIPTION
V. M. S. 9948
RICHLAND TOWNSHIP

September 27, 1961

The following described real estate situated in Richland Township, Logan County, Ohio and being part of Virginia Military Survey 9948 and more particularly described as follows:

Beginning at an iron pin in the center of State Route 117 at the northeast corner of Hugh L. Roebuck's 370.03 acre tract; said iron pin also being in the east line of said V. M. S. 9948, 3234.0 feet north of the southeast corner of said survey; thence with said Roebuck's northline S. 84°-21' W. 1447.8 feet to the center of the Miami River; thence with the center of said river, northeasterly 1592 feet to the southwest corner of Harold E. Quay's 1.84 acre tract; thence with said Quay's south line, N. 85°-22' E. 389.0 feet to an iron in the center of State Route 117 and in the east line of said V. M. S. 9948; thence with said centerline and survey line, S. 5°-53' E. 1185.7 feet to the place of beginning.

Containing 25.47 acres more or less.

INDEXED ON MAP
3924 2D