



The 8' strip of land between the south 2/4 line of S.R. 273 and the north line of lots 1 thru 6, presently owned by Willard P. Wren et al.

The accompanying plat represents a subdivision of land in Virginia Military Survey 10503, Richland Township, Logan County, Ohio. The tract has an area of 15.42 acres in lots and 2.70 acres in streets, making a total of 18.12 acres. Streets are 50 feet wide. State Route 117 is 60 feet wide. State Route 273 is 50 feet wide. • indicates 5/8" Bar Set. All measurements are in feet and decimals of a foot. I hereby certify that the accompanying plat is a correct representation of NORTH FORK SUBDIVISION as surveyed May, 1966.

Dan L. Dodson
Reg. Surveyor 4270
Bellefontaine, Ohio

Lake and Walnut Streets shall be constructed in compliance with the minimum requirements of the Logan County Engineer and maintenance thereof shall remain the responsibility of the grantors until said streets are approved and accepted by the Logan County Engineer

Daniel C. Allert

C.F. Williams

Betty Wick
Witness

Pauline Williams
Grantors

The within streets are hereby approved and accepted this ___ day of ___ 1966.

Logan County Engineer

V.M.S. 12278 - 12311
Willard P. Wren et al

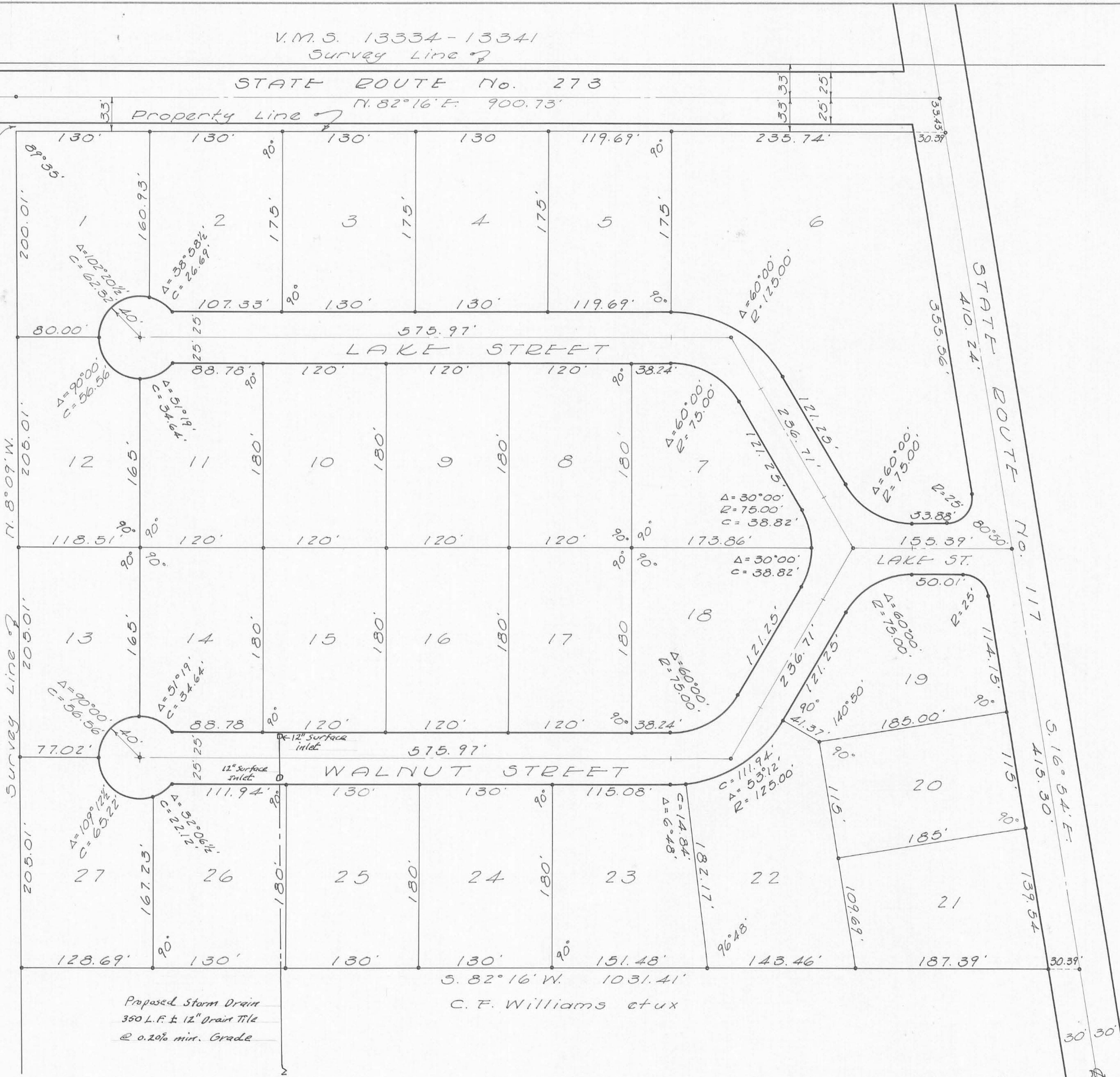

NORTH FORK SUBDIVISION
V.M.S. 10503
RICHLAND TOWNSHIP
LOGAN COUNTY, OHIO
1966
SCALE 1" = 60'

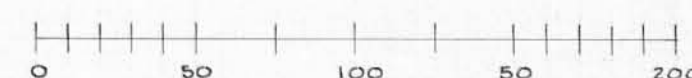

KNOW ALL MEN BY THESE PRESENTS That C.F. Williams and Pauline Williams, proprietors of the land indicated on the accompanying plat, have authorized the platting thereof and do hereby dedicate the streets to the public use forever.

Daniel C. Allert
Betty Wick
Witness

C.F. Williams
Pauline Williams
Proprietors

STATE OF OHIO 35
COUNTY OF LOGAN

BE IT REMEMBERED that on this the 10th day of June in the year of our Lord One Thousand Nine Hundred and Sixty Six, before me a notary public, in and for said County personally came C.F. Williams and Pauline Williams, grantors in the foregoing dedication, who acknowledged the signing thereof to be their free and voluntary act and deed.

Florence L. Peck
Notary Public

FLORENCE L. PECK
Notary Public, Logan County, Ohio
My Commission Expires

APPROVED this 30th day of June 1966.

Chester R. Kurtz
Logan County Engineer

The annexed plat is hereby approved and accepted by the Board of Logan County Commissioners at a regular meeting this 1st day of July 1966.

Hansy C. Grull
William P. Felt
Don Downing
Logan County Commissioners

APPROVED this 27th day of June 1966

W.E. Apies
State of Ohio
Dept. of Health

The within lots transferred this 1st day of JULY 1966.

Chas H. Chamberlain
Logan County Auditor

182302

Received for record at 10:02 o'clock A.M. on this 1st day of July 1966.
Recorded in Plat Book F, Volume 6, Page 10.



INDEXED ON MAP
COUNTY
3934
INDEX NO.

Ruth Royer
Logan County Recorder

KNOW ALL MEN BY THESE PRESENTS
That C. F. Williams and Pauline
Williams, proprietors of the land
indicated on the accompanying plat,
have authorized the platting thereof
and do hereby dedicate the streets to
the public use forever.

Daniel E. Gilbert Witness
C. F. Williams
Pauline Williams Proprietors

STATE OF OHIO 55
COUNTY OF LOGAN

Be it remembered that on this the
day of _____ in the year of our Lord
One Thousand Nine Hundred and Sixty Nine
before me a notary public in and for said
County, personally came C. F. Williams
and Pauline Williams, grantors in the
foregoing dedication, who acknowledged
the signing thereof to be their free and
voluntary act and deed.

George Bulley
Notary Public
My Commission Expires _____

APPROVED this 20 day of August 1969

Chester R. Kurtz
Logan County Engineer

The annexed plat is hereby approved and
accepted by the Board of Logan County
Commissioners at a regular meeting this
22nd day of August 1969.

John R. Embrey
Don Downing
Henry P. Smith
Logan County
Commissioners

The within lots transferred this 22 day of
AUGUST 1969.

Chas. H. Chamberlain
Logan County Auditor

196112

Received for record at 4:30 o'clock P.M. on
this 22nd day of August 1969.
Recorded in Plat Book 6, Volume E, Page 33

Ruth Royer
Logan County Recorder

APPROVED this 20 day of August 1969

James Blucasky, Jr.
State of Ohio
Dept. of Health

NOT PART OF THIS PLAT
NORTH FORK SUB'D.

NOT THIS AREA
PART OF THIS PLAT

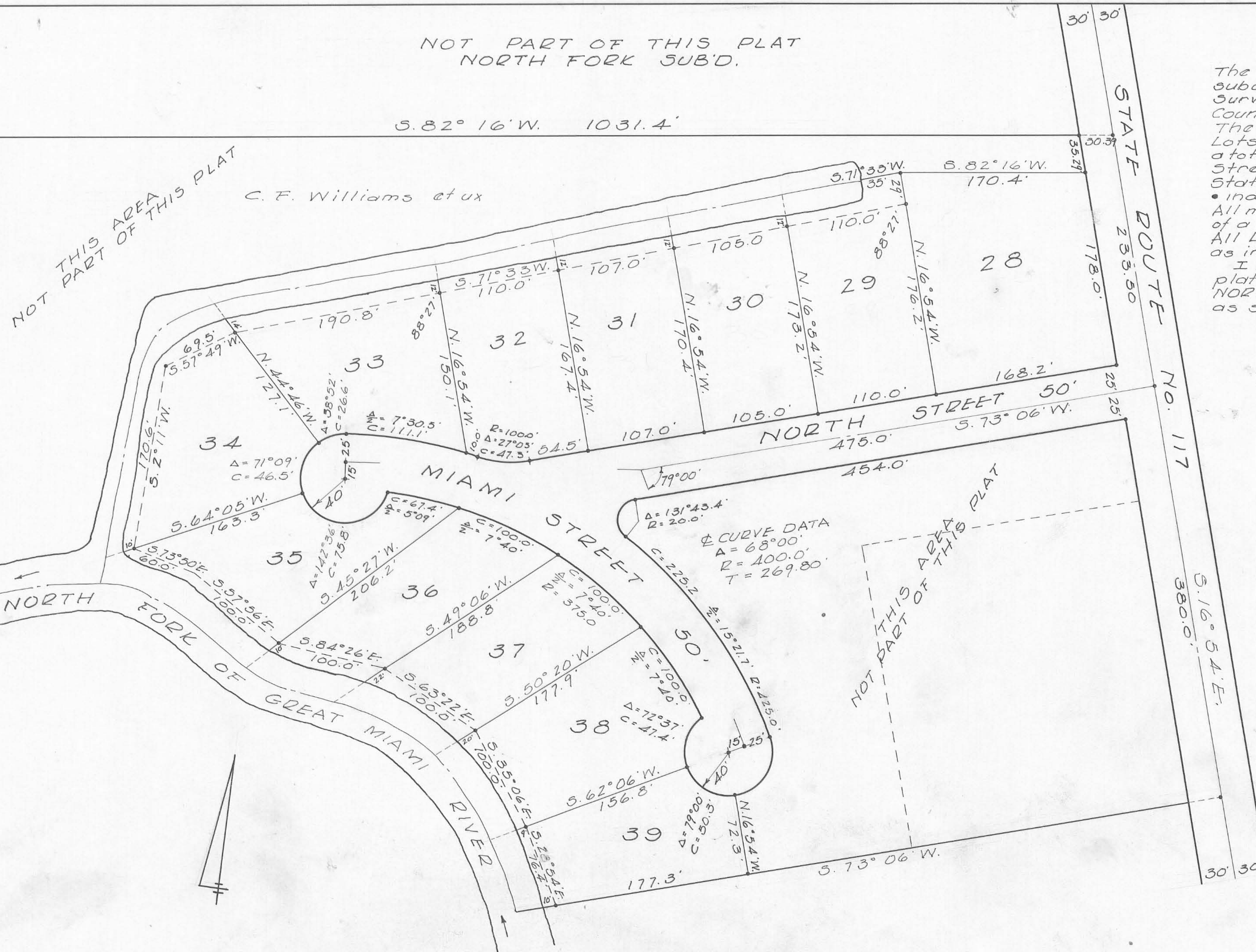

The accompanying plat represents a
subdivision of land in Virginia Military
Survey 10503, Richland Township, Logan
County, Ohio.
The tract has an area of 6.40 acres in
lots and 1.50 acres in streets, making
a total of 7.90 acres.
Streets are 50 feet wide.
State Route 117 is 60 feet wide.
• Indicates 5/8" Bar Set.
All measurements are in feet and decimals
of a foot.
All lots extend to the center of channels
as indicated.
I hereby certify that the accompanying
plat is a correct representation of
NORTH FORK SUBDIVISION No. 2
as surveyed June, 1968.

Dan L. Dodson
Dan L. Dodson
Reg. Surveyor 1270
Bellefontaine, Ohio

This conveyance has been reviewed and the
General Fee complied with Section 519.022
of the Revised Code.
FEE \$ _____
EXEMPT
Charles H. Chamberlain, County Auditor

The within streets shall be constructed
in compliance with the minimum requirements
of the Logan County Engineer and the
maintenance thereof shall remain the
responsibility of the grantors until said
streets are approved and accepted by
the Logan County Engineer.

Jew Roach Witness
C. F. Williams
Pauline Williams Grantors

The within streets are hereby approved
and accepted this _____ day of _____ 19____.

Logan County Engineer

NORTH FORK SUBDIVISION No. 2
V.M.S. 10503
RICHLAND TOWNSHIP
LOGAN COUNTY, OHIO
1969
SCALE 1" = 60'

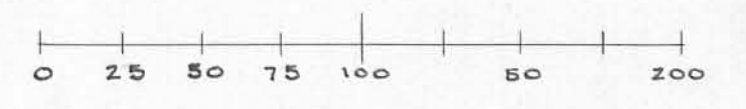

INDEXED ON MAP
COUNTY
3934
INDEX NO.

WILLIAMS DESCRIPTION
V.M.S. 10503
RICHLAND TOWNSHIP
NOVEMBER 8, 1966

The following described real estate situated in Richland Township, Logan County, Ohio and being part of Virginia Military Survey 10503 and more particularly described as follows:

Beginning at an iron pin in the center of State Route No. 117 at the southeast corner of North Fork Subdivision as shown in Logan County Recorders Plat Book E., Volume 5, Page 10; thence with the centerline of said S.R. No. 117, S.16° 54'E. 613.5 feet to an iron pin at the northeast corner of Joe L. Carter's 2.97 acre tract; thence with said Carter's north line S.73° 06'W. 652.0 feet to the center of the north fork of the Miami River; thence with the centerline of said north fork, northwesterly 610 feet more or less to the west line of said V.M.S. 10503; thence with said survey line N.8° 09'W. 419.0 feet to an iron bar at the southwest corner of said North Fork Subdivision; thence with the south line of said subdivision N.82° 16'E. 1031.4 feet to the place of beginning.

Containing 14.52 acres more or less.

The above described parcel being 12.68 acres off the south end of C.F. William's 30.80 acre tract and all of said William's 1.84 acre tract.

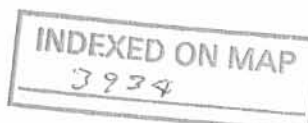

WILLIAMS TRACT
V.M.S. 10503
RICHLAND TOWNSHIP
September 29, 1969

The following described real estate situated in Richland Township, Logan County, Ohio and being part of Virginia Military Survey 10503 and more particularly described as follows:

Beginning at an iron bar in the west line of said V.M.S. 10503 at the southwest corner of lot 27 of North Fork Subdivision as shown in Logan County Recorders Plat Book E, Volume 5, Page 10; thence with the south line of said lot 27, N.82° 16'E. 100.69 feet; thence S.8° 09'E. 410.0 feet to the center of the north fork of the Miami River; thence with the center of said north, westerly 100.0 feet to the west line of said V.M.S. 10503; thence with said survey line N.8° 09'W. 419.0 feet to the place of beginning.

Containing 0.96 of an acre more or less.

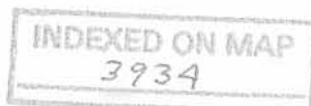

2D

WILLIAMS DESCRIPTION
V.M.S. 10503
Richland Township

December 7, 1970

Lot 25 Extended

The following described real estate situated in Richland Township, Logan County, Ohio and being part of Virginia Military Survey 10503 and more particularly described as follows:

Beginning at an iron bar at the southeast corner of Lot No. 25 of North Fork Subdivision as shown in Logan County Recorders Plat Book E, Volume 5, Page 10; thence with the east line of said lot produced S. $7^{\circ}44'$ E. 119 feet to the center of a channel; thence with the center line of said channel southwesterly 132.2 feet; thence N. $7^{\circ}44'$ W. 143 feet to an iron bar at the southwest corner of said lot No. 25; thence with the south line of said lot N. $82^{\circ}16'$ E. 130.0 feet to the place of beginning.

Containing 0.39 of an acre more or less.

The above described tract being part of C. F. Williams 12.13 acre tract.

INDEXED ON MAP
3934

3D

WILLIAMS DESCRIPTION
V.M.S. 10503
RICHLAND TOWNSHIP
JANUARY 21, 1971

WILLIAMS TO BROWN
LOT 26 EXTENDED

The following described real estate situated in Richland Township, Logan County, Ohio and being part of Virginia Military Survey 10503 and more particularly described as follows:

Beginning at an iron bar at the southwest corner of Lot No. 26 of North Fork Subdivision as shown in Logan County Recorders Plat Book E, Volume 5, Page 10; thence with the south line of said Lot 26 N. 82°16' E. 130.0 feet to an iron bar at the southeast corner of said Lot 26; thence with the east line of said lot produced S. 7°44' E. 143 feet to the center of a channel; thence with the centerline of said channel S. 63°12' W. 120.1 feet; thence continuing with said centerline S. 4°27' W. 69.3 feet; thence N. 8°09' W. 250 feet to the place of beginning.

Containing 0.50 of an acre more or less

The above described tract being part of C.F. Williams 3.23 acre tract.

INDEXED ON MAP 4D-1
3934

WILLIAMS DESCRIPTION
V.M.S. 10503
RICHLAND TOWNSHIP
JANUARY 21, 1971

BROWN TRACT

The following described real estate situated in Richland Township, Logan County, Ohio and being part of Virginia Military Survey 10503 and more particularly described as follows:

Beginning at an iron bar at the southwest corner of Lot NO. 26 of North Fork Subdivision as shown in Logan County Recorders Plat Book E, Volume 5, Page 10; thence with the south line of said Lot 26 N. 82°16' E. 130.0 feet to an iron bar at the southeast corner of said Lot 26; thence with the east line of said lot produced S. 7°44' E. 143 feet to the center of a channel; thence with the center-line of said channel S. 63°12' W. 120.1 feet; thence N. 12°54' E. 183 feet to the place of beginning, passing an iron bar at 30.3 feet.

Containing 0.46 of an acre more or less.

The above described tract being part of C.F. Williams 3.23 acre tract.

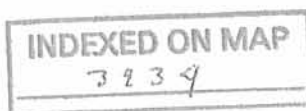

4D-2

WILLIAMS DESCRIPTION
V.M.S. 10503
RICHLAND TOWNSHIP
JANUARY 21, 1971

BROWN TO STAAS

The following described real estate situated in Richland Township, Logan County, Ohio and being part of Virginia Military Survey 10503 and more particularly described as follows:

Beginning at an iron bar at the southeast corner of Lot No. 27 of North Fork Subdivision as shown in Logan County Recorder's Plat Book E, Volume 5, Page 10; thence S. $12^{\circ}54'$ E. 183 feet to the center of a channel, passing an iron bar at 152.7 feet; thence with the centerline of said channel S. $4^{\circ}27'$ W. 69.3 feet; thence N. $8^{\circ}09'$ W. 250 feet to the place of beginning.

Containing 0.04 of an acre more or less.

The above described tract being part of ~~C. F. Williams~~
~~3.23~~ acre tract. Brown's
0.50

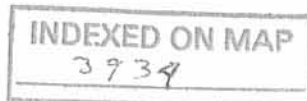

4D-3

WILLIAMS DESCRIPTION
 V.M.S. 10503
 RICHLAND TOWNSHIP
 January 21, 1972

Lot 22 EXTENDED

The following described real estate situated in Richland Township, Logan County, Ohio and being part of Virginia Military Survey 10503 more particularly described as follows:

Beginning at the southeast corner of Lot No.22 of North Fork Subdivision as shown in Logan County Recorders Plat Book E, Volume 5, Page 10; thence with the east line of said lot produced S.16° 54'E. 55.5 feet to the north line of Lot No.29 of North Fork Subdivision No.2; thence with the north line of said lot and the center of a channel S.71° 33'W. 144.4 feet; thence N.14° 32'W. 65.3 feet to the southwest corner of said Lot No.22; thence with the south line of said Lot No.22 N.82° 16'E. 143.5 feet to the place of beginning.

Containing 0.17 of an acre more or less.

The above described tract being part of C. F. Williams 3.23 acre tract.

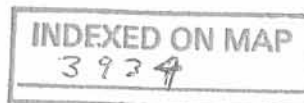

5D



LOT 22 EXTENDED
 NORTH FORK SUBDIVISION
 RICHLAND TOWNSHIP
 LOGAN COUNTY, OHIO
 SCALE 1" = 30'
 JANUARY 21, 1972

INDEXED ON MAP
 3939

SP

DAN L. DODSON
 REG. SURVEYOR 4270
 BELLEFONTAINE, O.

PART LOT 34
NORTH FORK SUBDIVISION NO. 2
May 6, 1972

The following described real estate situated in Richland Township, Logan County, Ohio and being part of Lot No.34 of North Fork Subdivision No.2 as shown in Logan County Recorder's Plat Book F, Volume 6, Page 33 and more particularly described as follows:

Beginning at an iron bar at the southeast corner of Lot 34 and the northeast corner of Lot 35 and in the west line of Miami Street; thence with the west line of Miami Street, being a 40 foot radius curve to the right, a chord bearing N.3° 53'W. 30.00 feet to an iron pipe; thence S.46° 36'W. 92.60 feet to the south line of said Lot 34; thence with said south line N.64° 05'E. 77.06 feet to the place of beginning.

INDEXED ON MAP
3934

60-1

PART LOT 35
NORTH FORK SUBDIVISION NO. 2
May 6, 1972

The following described real estate situated in Richland Township, Logan County, Ohio and being part of Lot No.35 of North Fork Subdivision No.2 as shown in Logan County Recorder's Plat Book F, Volume 6, Page 33 and more particularly described as follows:

Commencing at an iron bar at the northeast corner of Lot 35 and the southeast corner of Lot 34 and in the west line of Miami Street; thence with the north line of Lot 35, S.64° 05'W. 77.06 feet to a point, said point being the beginning point of this description; thence continuing with said north line S.64° 05'W. 114.0 feet to the center of a channel, passing an iron bar at 86.10 feet; thence with the centerline of said channel southwesterly 24.0 feet to the center of North Fork Channel; thence with the centerline of said channel southeasterly 21.0 feet; thence N.46° 36'E. 116.0 feet to the place of beginning, passing an iron pipe at 49.07 feet.

INDEXED ON MAP
3934

6D-2

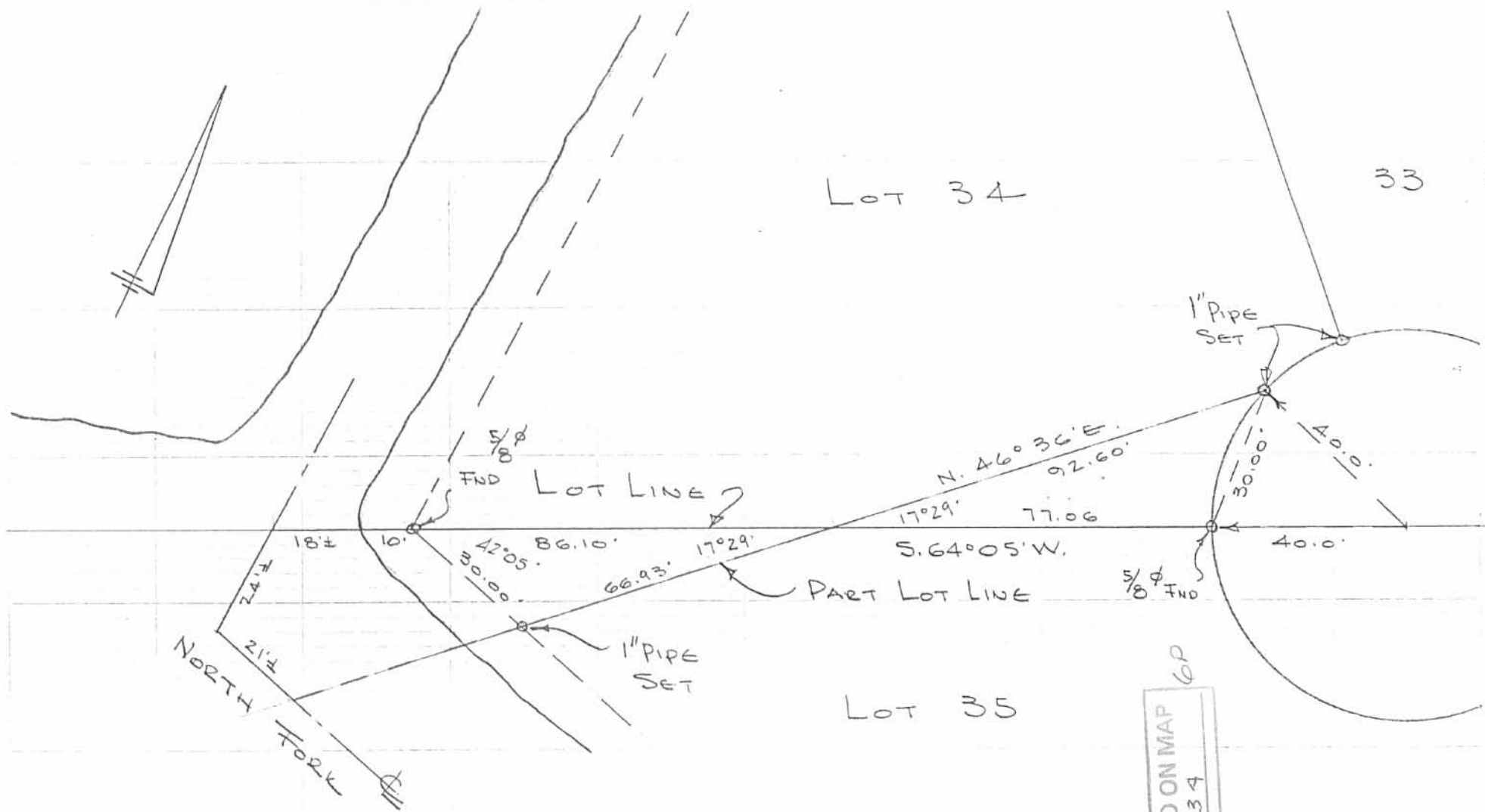

PART LOT 34-35
 NORTH FORK SUBDIVISION No. 2
 RICHLAND TOWNSHIP
 LOGAN COUNTY, OHIO
 MAY 6, 1972
 SCALE 1" = 30'

INDEXED ON MAP
 3934

DAN L. DOOSON
 REG. SURVEYOR 4270
 BELLEFONTAINE, O.

WILLIAMS SURVEY
V. M. S. 10503
RICHLAND TOWNSHIP

October 24, 1972

The following described real estate situated in Richland Township, Logan County, Ohio and being part of Virginia Military Survey 10503 and more particularly described as follows:

Beginning at an iron bar at the southeast corner of Lot No. 39 of North Fork Subdivision No. 2 as shown in Logan County Recorders Plat Book F, Volume 6, Page 33; thence with the east line of said Lot 39, N. 16°54' W. 72.3 feet to an iron bar corner to said lot and in the south line of Miami Street; thence with said Miami Street, being a 40.0 foot radius curve to the left a chord bearing N. 22°36' E. 61.73 feet to the point of tangency of said curve; thence in the east line of Miami Street, being a curve to the left a chord bearing N. 31°07' W. 47.57 feet; thence N. 73°06' E. 103.0 feet to a stake in the west line of James J. Koehler's 1.46 acre tract; thence with said west line S. 19°24' E. 166.2 feet to an iron bar at the southwest corner of said tract; thence S. 73°06' W. 138.0 feet to the place of beginning.

Containing 0.45 of an acre more or less.



7D

Stass Survey
V.M.S. 10503
Richland Township
December 15, 1973

The following described real estate situated in Richland Township, Logan County, Ohio and being part of Virginia Military Survey 10503 and more particularly described as follows:

Commencing at an iron bar in the west line of said V.M.S. 10503 at the southwest corner of lot 27 of North Fork Subdivision as shown in Logan County Recorders Plat Book E, Volume 5, Page 10; thence with the west line of said V.M.S. 10503 S. 8°09' E. 191.7 feet to an iron bar, said iron bar being the beginning point of this description; thence N. 86°51' E. 98.0 feet to an iron bar; thence S. 67°09' E. 43.6 to the center of a channel, passing an iron bar at 30.0 feet; thence with the centerline of said channel S. 4°27' W. 28.9 feet; thence with the centerline of said channel S. 1°48' W. 162.2 feet to the center of the north fork of the Miami River; thence with the centerline of said north fork S. 77°09' W. 101.0 feet to the west line of said V.M.S. 10503; thence with said survey line N. 8° 09' W. 227.3 feet to the place of beginning.

Containing 0.58 of an acre more or less.

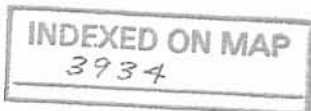

8D-1

Stass Survey
V.M.S. 10503
Richland Township
December 15, 1973

The following described real estate situated in Richland Township, Logan County, Ohio and being part of Virginia Military Survey 10503 and more particularly described as follows:

Beginning at an iron bar in the west line of said V.M.S. 10503 at the southwest corner of lot 27 of North Fork Subdivision as shown in Logan County Recorders Plat Book E, Volume 5, Page 10; thence with the south line of said lot 27, N. 82°16' E. 128.69 feet to an iron bar at the southeast corner of said lot 27; thence S. 12° 54' E. 183 feet to the center of a channel, passing an iron bar at 152.7 feet; thence with the center-line of said channel S. 4°27' W. 40.4 feet; thence N. 67°09' W. 43.6 feet to an iron bar, passing an iron bar 13.6 feet; thence S. 86°51' W. 98.0 feet to an iron bar in the east line of said V.M.S. 10503; thence with said survey line N. 8°09' W. 191.7 feet to the place of beginning.

Containing 0.63 of an acre more or less.

INDEXED ON MAP

3934

8D-2

STAAS DESCRIPTION
V.M.S. 10503
RICHLAND TOWNSHIP
December 9, 1970

The following described real estate situated in Richland Township, Logan County, Ohio and being part of Virginia Military Survey 10503 and more particularly described as follows:

Beginning at an iron bar in the west line of said V.M.S. 10503 at the southwest corner of Lot 27 of North Fork Subdivision as shown in Logan County Recorders Plat Book E, Volume 5, Page 10; thence with the south line of said Lot 27, N.86° 16'E. 128.69 feet to an iron bar at the southeast corner of said lot; thence S.12° 54'E. 183.0 feet to the center of a channel, passing an iron bar at 152.7 feet; thence with the centerline of said channel, southwesterly 230.0 feet to the center of the north fork of the Great Miami River; thence with the centerline of said north fork, westerly 100.0 feet to the west line of said V.M.S. 10503; thence with said survey line N.8° 09'W. 419.0 feet to the place of beginning.

Containing 1.21 acres more or less.

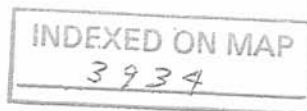

8D-3

V.M.S. 12278-12311

SURVEY LINE

LOT 27

LOT 26

LOT 25

N. 82° 16' E.
128.69'

130

191.7'

0.63 Ac.

S. 12° 54' E.
152.17'

183



CHANNEL

N. 86° 51' E.
98.0'

S. 67° 09' E.
43.6'

S. 4° 27' W.
128.9'

N. 8° 09' W.
227.3'

0.58 Ac.

S. 1° 48' W.
162.2'

STASS SURVEY
V.M.S. 10503
RICHLAND TOWNSHIP
LOGAN COUNTY, OHIO
DEC. 15, 1973
SCALE 1" = 50'
● = 5/8" φ BAR

DAN L. DODSON
REG. SURVEYOR 4270
BELLEFONTAINE, OHIO

101.0'
S. 77° 09' W.

NORTH FORK
MIAMI RIVER

INDEXED ON MAP
3934

8P

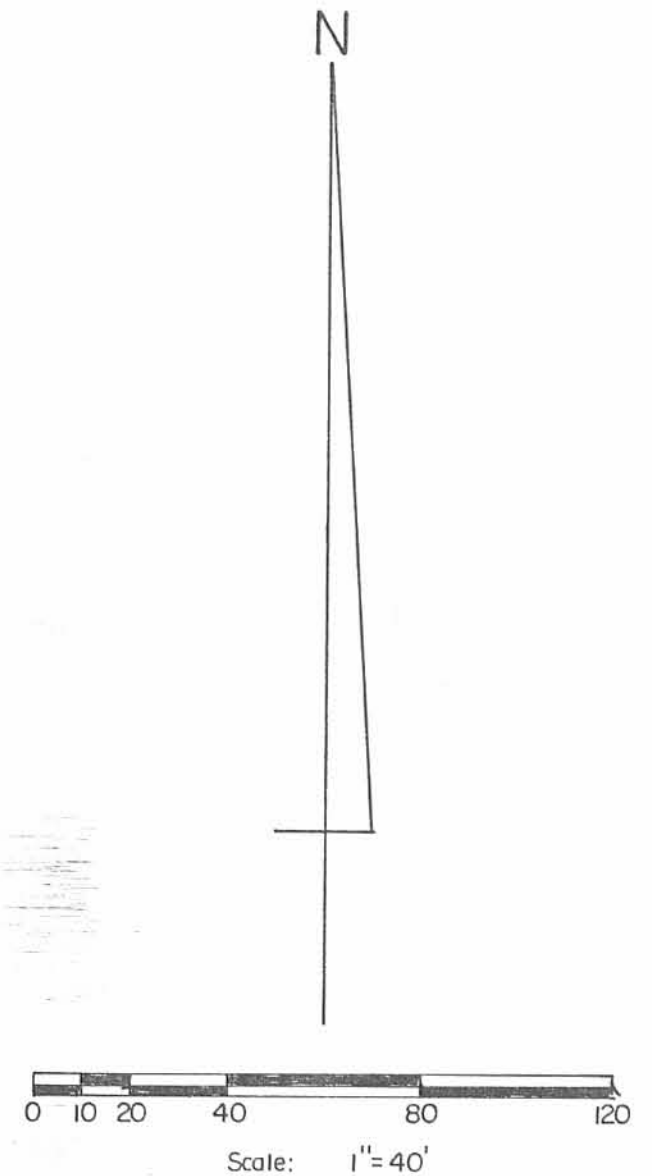

References:
 North Fork Subdivision No. 2,
 Plat Cabinet A Slide 519 (8-22-1969).
 Thomas R. Cooney, III
 O. R. No. 124 P. 301 (1-15-1991).

Symbols:
 ○ - 1" Round Iron Bars Fd.
 ● - 5/8" x 30" Rebars Set.

Survey of Lot No. 29 and 28 Pt., V.M.S. No. 10503,
 North Fork Subdivision No. 2,
 Richland Township, Logan County, Ohio.

SCALE: 1" = 40'	APPROVED BY:	DRAWN BY: DEG
DATE: 2-2-1998		REVISED:

Daniel E. Gilbert
 Daniel E. Gilbert, P.S.
 Reg. Sur. No. 5402

DRAWING NUMBER
 098-004



INDEXED ON MAP
 3934

9P

Lee Surveying and Mapping Co., Inc.

Land Surveys • Topography • Subdivisions • Construction Layout

117 N. Madriver St.
Bellefontaine OH 43311



Phone: (937) 593-7335
Fax: (937) 593-7444

ARNOLD 1.199 ACRE

Lying in the Virginia Military Survey 10503, Richland Township, Logan County, Ohio.

Being all of the north part of Lot 6 of the Northfork Subdivision as deeded to Elwood Stone and Antoinette R. Stone and described in Official Record 145, Page 463 of the Logan County Records of Deeds and being more particularly described as follows:

Beginning at a 5/8 inch iron rod set at the northeast corner of Lot 6 of the Northfork Subdivision (Plat Cabinet A, Page 497).

THENCE, with the west right-of-way of State Route 117, S 16°-54'-00" E, a distance of 219.79 feet to a 5/8 inch iron rod found.

THENCE, with the north line of the Becky Wallace part of Lot 6 (O.R. 471, Pg. 38), S 82°-12'-05" W, a distance of 176.96 feet to a point, passing a 5/8 inch iron rod found at 174.19 feet.

THENCE, with the northerly right-of-way line of Lake Street (50 feet wide) and with a curve to the left having a central angle of 48°-28'-10", a radius of 125.00 feet, an arc length of 105.74 feet, a chord bearing N 73°-33'-45" W, a distance of 102.62 feet to a 5/8 inch iron rod found.

THENCE, with the east line of Lot 5, N 7°-47'-23" W, a distance of 174.94 feet to a 5/8 inch iron rod found.

THENCE, with the south line of the Donald M. Hilliker, trustee tract (O.R. 305, Pg. 597, Tract VI), N 82°-12'-40" E, a distance of 235.74 feet to the point of beginning.

Containing 1.199 acre.

The basis for bearings is the center-line of State Route 117 being S 16°-54'-00" E, and all other bearings are from angles and distances measured in a field survey by Lee Surveying and Mapping Co., Inc. on January 16, 2001.

Description prepared by:

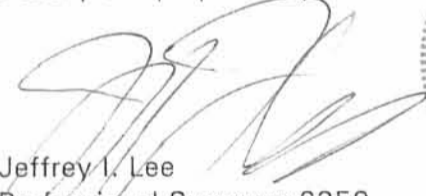
Jeffrey I. Lee
Professional Surveyor 6359
January 25, 2001



ORIGINAL STAMP IN GREEN

L-3084/MS-01-008

INT EYED ON MAP 10.D
3934

I RECEIVED A COPY OF THIS ___ DAY OF ___ 2001.

BORROWER _____

BORROWER _____

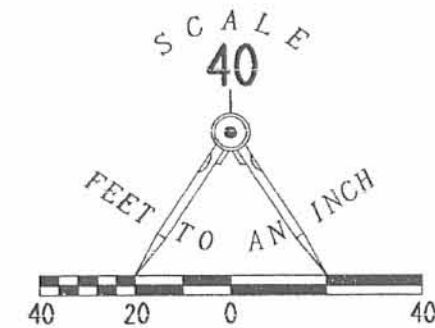

LEGEND

- 5/8 INCH IRON ROD FOUND
- 5/8 INCH IRON ROD SET

**RETRACEMENT SURVEY AND MORTGAGE
 LOCATION SURVEY OF THE
 ELWOOD STONE
 AND ANTOINETTE R. STONE
 1.199 ACRE PART OF LOT 6 OF THE
 NORTH FORK SUBDIVISION
 PLAT CABINET A. SLIDE 497
 OFFICIAL RECORD 145, PAGE 463
 VIRGINIA MILITARY SURVEY 10503
 RICHLAND TOWNSHIP
 LOGAN COUNTY, OHIO**

I HEREBY STATE TO CITIZENS FEDERAL SAVINGS AND LOAN ASSOC.
 AND TO _____
 THAT ON JANUARY 16, 2001, GEESLIN MORTGAGE SURVEY CO.
 MADE AN ACCURATE SURVEY OF THE PREMISES SHOWN HEREON AND
 THAT THERE ARE NO EASEMENTS OR ENCROACHMENTS VISIBLE ON
 THE GROUND OTHER THAN THOSE SHOWN HEREON. THIS IS A
 MORTGAGE LOCATION SURVEY PREPARED IN ACCORDANCE WITH
 CHAPTER 4733-38 OF THE OHIO ADMINISTRATIVE CODE. IT IS ALSO A
 BOUNDARY SURVEY PURSUANT TO CHAPTER 4733-37 OF SAID CODE.

Jeffrey I. Lee
 JEFFREY I. LEE
 PROFESSIONAL SURVEYOR 6359
 JANUARY 24, 2001

10 P
 INDEXED ON MAP
 3934



COPYRIGHT 2001 BY:
LEE SURVEYING & MAPPING CO., INC.
 117 North Madriver Street
 BELLEFONTAINE, OHIO 43311
 (937) 593-7335

D-392 WARNOLD MS-01-008

ORIGINAL STAMP IN GREEN



CURVE	DELTA ANGLE	RADIUS	ARC	TANGENT	CHORD	CHORD	BEARING
C 1	48° 28' 10"	125.00'	105.74'	56.27'	102.62'		N 73° 33' 45" W

REC'D 5-19-03 SMM DL

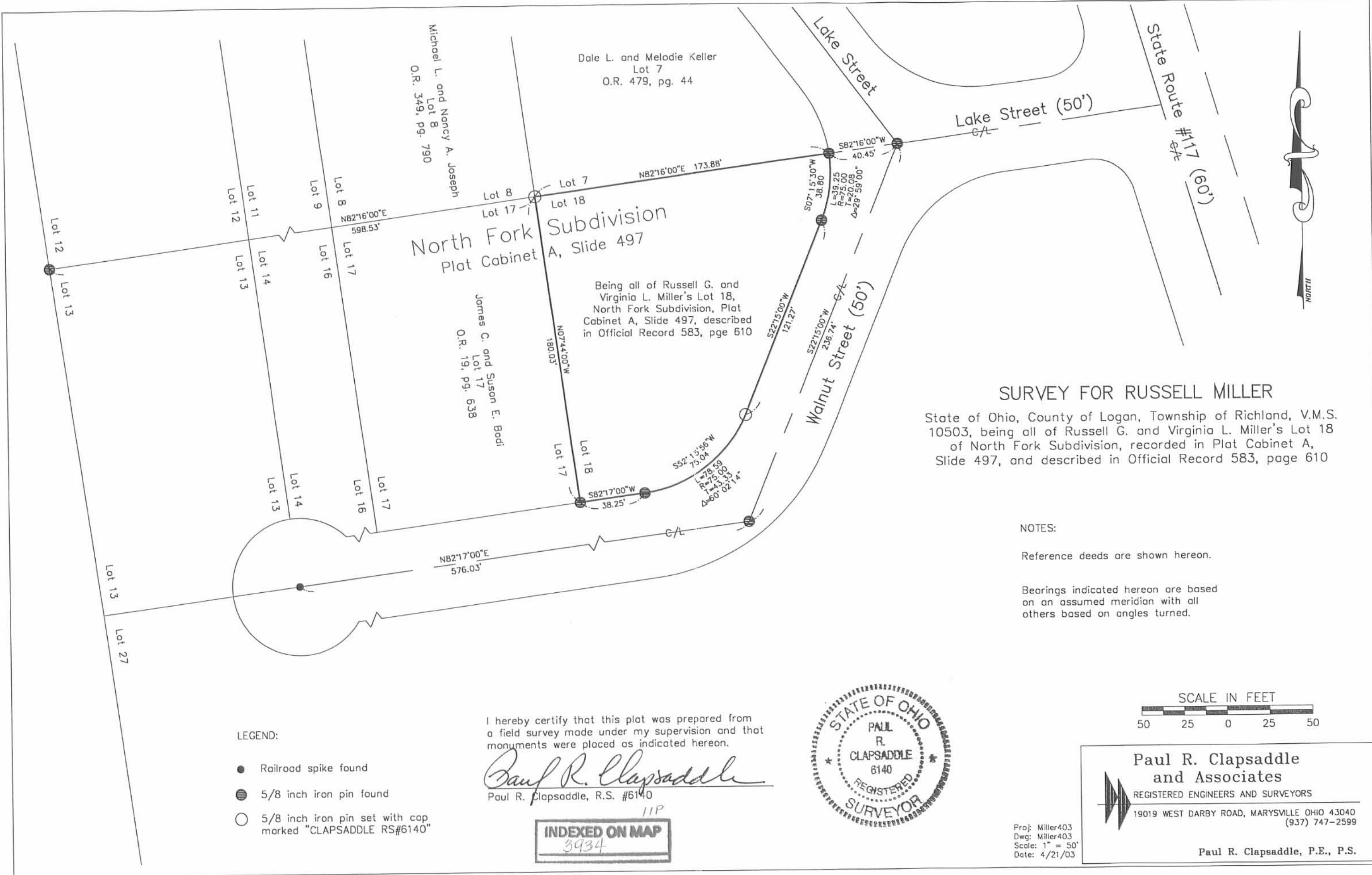

Dale L. and Melodie Keller
Lot 7
O.R. 479, pg. 44

Michael L. and Nancy A. Joseph
Lot 8
O.R. 349, pg. 790

North Fork Subdivision
Plat Cabinet A, Slide 497

Being all of Russell G. and Virginia L. Miller's Lot 18, North Fork Subdivision, Plat Cabinet A, Slide 497, described in Official Record 583, page 610

James C. and Susan E. Bodi
Lot 17
O.R. 19, pg. 638

SURVEY FOR RUSSELL MILLER

State of Ohio, County of Logan, Township of Richland, V.M.S. 10503, being all of Russell G. and Virginia L. Miller's Lot 18 of North Fork Subdivision, recorded in Plat Cabinet A, Slide 497, and described in Official Record 583, page 610

NOTES:

Reference deeds are shown hereon.

Bearings indicated hereon are based on an assumed meridian with all others based on angles turned.

LEGEND:

- Railroad spike found
- ⊙ 5/8 inch iron pin found
- 5/8 inch iron pin set with cap marked "CLAPSADDLE RS#6140"

I hereby certify that this plot was prepared from a field survey made under my supervision and that monuments were placed as indicated hereon.

Paul R. Clapsaddle
Paul R. Clapsaddle, R.S. #6140

INDEXED ON MAP
3934



Paul R. Clapsaddle and Associates
REGISTERED ENGINEERS AND SURVEYORS
19019 WEST DARBY ROAD, MARYSVILLE OHIO 43040
(937) 747-2599

Paul R. Clapsaddle, P.E., P.S.

Proj: Miller403
Dwg: Miller403
Scale: 1" = 50'
Date: 4/21/03

REC'D 11-16-06 SWM OK

LESLIE H. GEESLIN

REGISTERED SURVEYOR 5248

P. O. BOX 274

RUSHSVLVANIA, OHIO 43347

TELEPHONE: (513) 468-7265

WILLIAMS SURVEY

November 15, 2006

The following described real estate situated in the State of Ohio, County of Logan, Township of Richland, being part of Lot 27 of North Fork Subdivision in Virginia Military Survey 10503 as shown in Cabinet A Slide 497.

Beginning at a 5/8 inch iron bar found on the west side of a 40 foot radius cul-de-sac at the end of Walnut Street, said iron bar being at the southeast corner of Lot 13 and the northeast corner of Lot 27.

Thence with said cul-de-sac on a 40 foot radius curve to the left, having a delta angle of $14^{\circ} 28' 32''$, a tangent distance of 5.08 feet and a length of 10.11 feet, S. $27^{\circ} 46' 43''$ E. 10.08 feet to a 5/8 inch iron bar set.

Thence S. $69^{\circ} 27' 38''$ W. 78.22 feet to a 5/8 inch iron bar set in the west side of Lot 27 and the west side of North Fork Subdivision.

Thence with said west side N. $20^{\circ} 54' 41''$ W. 10.00 feet to a 5/8 inch iron bar set at the southwest corner of Lot 13 and the northwest corner of Lot 27.

Thence with the line between Lots 13 and 27 N. $69^{\circ} 27' 38''$ E. 77.02 feet to the place of beginning.

Containing 0.018 acre more or less.

The above described 0.018 acre tract being on the north side of Donald R. Williams et al's Lot 27 (O. R. Vol. 82 Page 630).

Bearings are based on an assumed bearing (N. $69^{\circ} 27' 38''$ E.) for the north line of Lot 27 in this field survey by Leslie H. Geeslin, Reg. Surveyor No. 5248 on November 15, 2006.

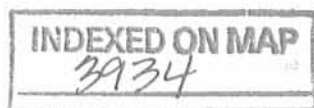

12D

Leslie H. Geeslin

LEGEND:

- = 5/8" IRON BAR FOUND
- = 5/2" IRON BAR SET

CAROL WILLIAMS
O.R. VOL. 305 PG. 702
LOT 13

WALNUT ST.

(BEARING BASIS)
N. 69° 27' 38" E. 77.02'

LOT 13
LOT 27

5.27° 46' 43" E.
10.08'

0.018 AC.
(173.7 S.F.)

CLOSED
1:33206

$\Delta = 14^{\circ} 28' 32''$
 $R = 40.00'$
 $L = 10.11'$
 $T = 5.08'$

S. 69° 27' 38" W. 78.22'

LOT 27
DONALD R. WILLIAMS ET AL
O.R. VOL. 82 PG. 630

SURVEY OF 0.018 AC. TRACT ON
NORTH SIDE OF LOT 27 OF NORTH FORK
SUBDIVISION AS SHOWN IN CAB. A SLIDE 497,
RICHLAND TWP., VMS. 10503, LOGAN CO., OHIO.
NOVEMBER 15, 2006
SCALE: 1" = 10'

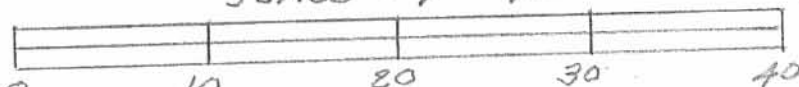

INDEXED ON MAP
3934

12P



Leslie H. Geeslin
RUSHSVLVANIA, O.
OH 927-412-7993

305.01'
N. 20° 54' 41" W.
VMS 10503
VMS 12278-12311

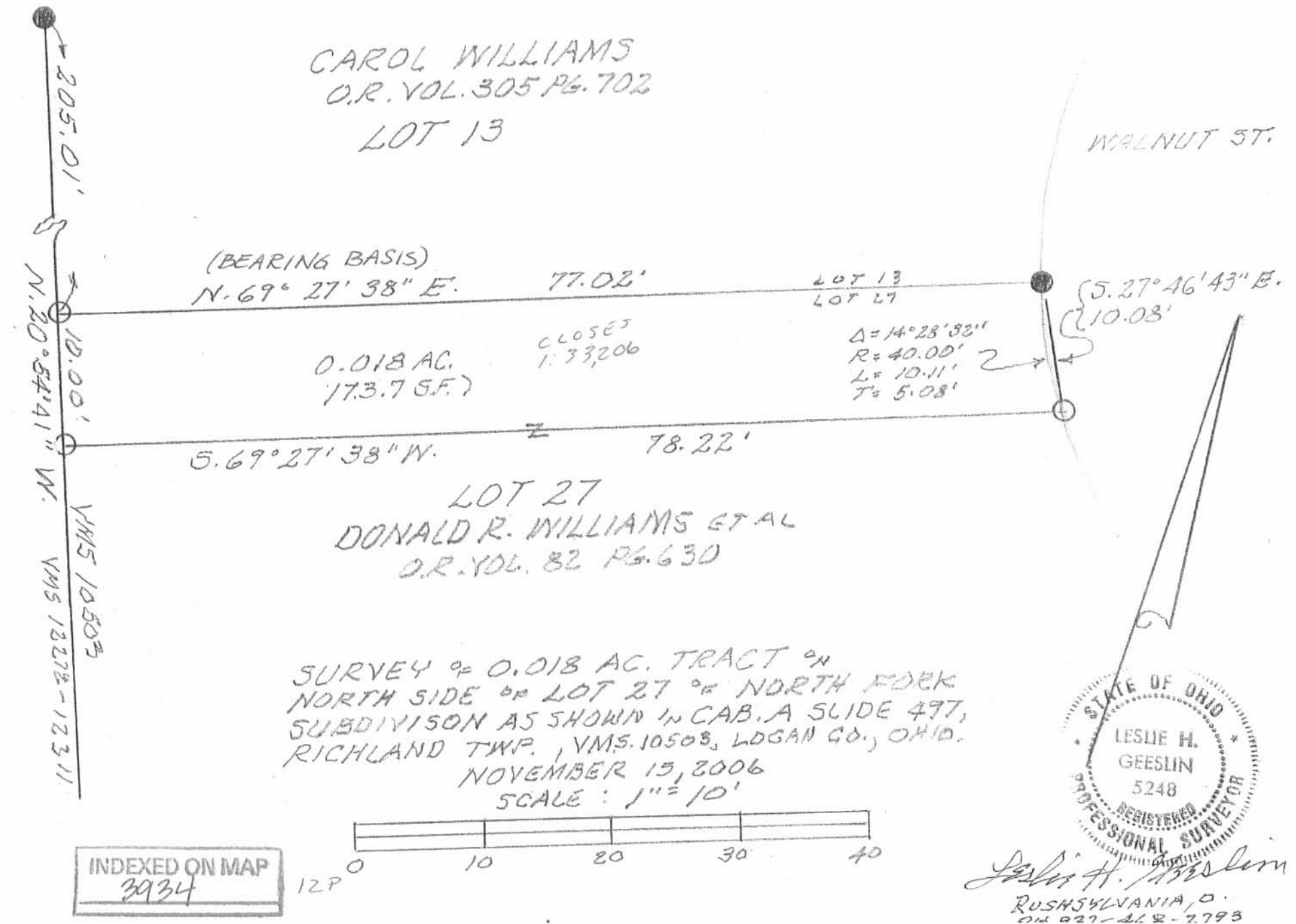

REC'D 10-12-07 SMY OK

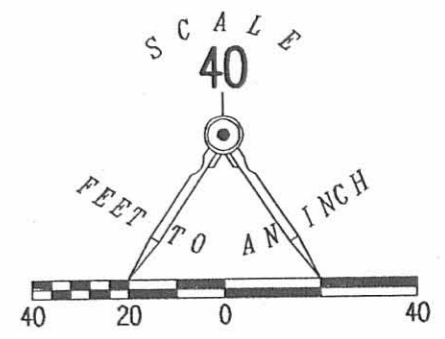
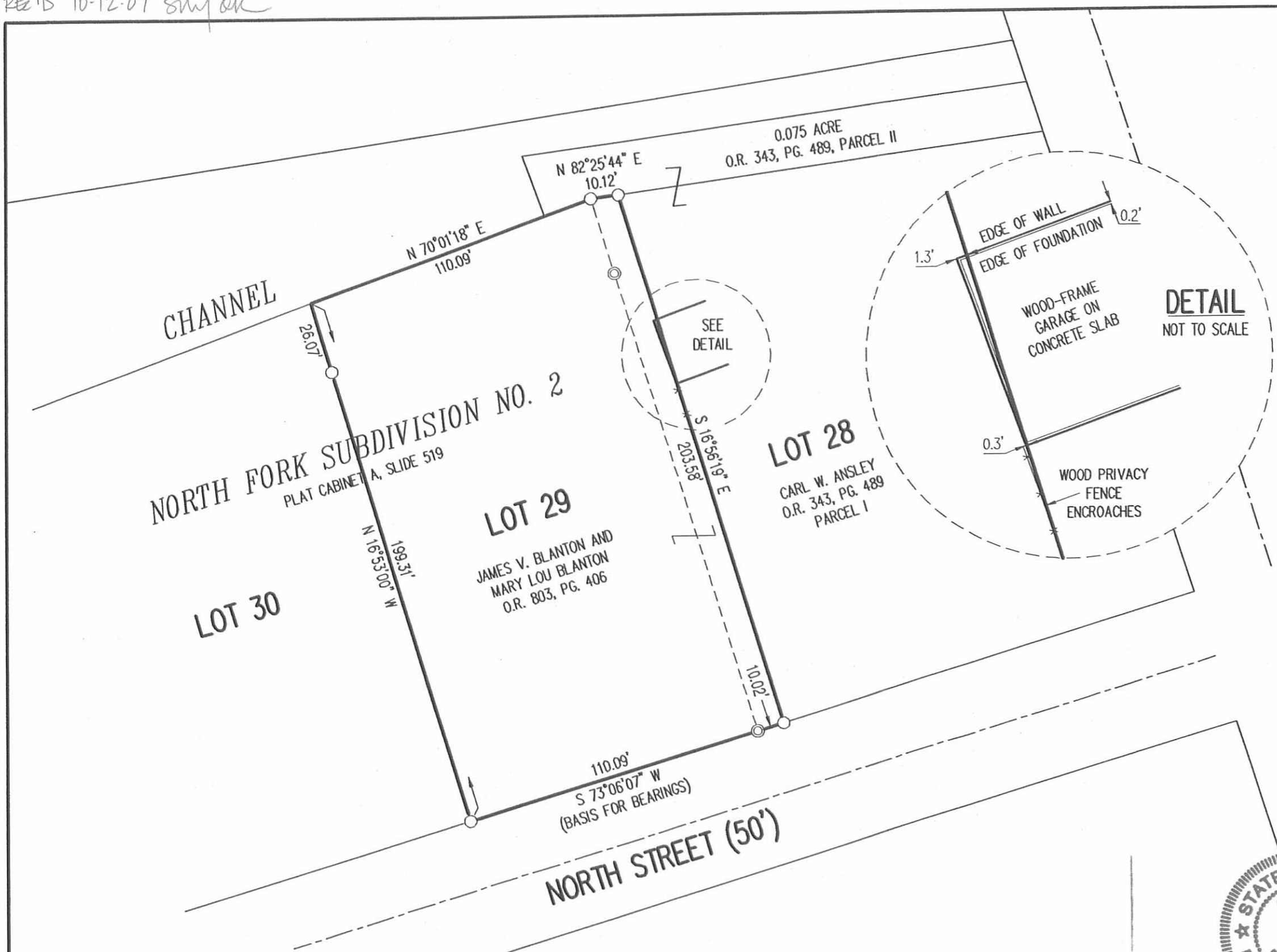

RETRACEMENT SURVEY OF THE
JAMES V. BLANTON AND
MARY LOU BLANTON
LOT 29 AND PART OF LOT 28
NORTH FORK SUBDIVISION NO. 2
PLAT CABINET A, SLIDE 519
OFFICIAL RECORD 803, PAGE 406
VIRGINIA MILITARY SURVEY 10503
RICHLAND TOWNSHIP
LOGAN COUNTY, OHIO

SURVEYED BY:
William K. Bruce
WILLIAM K. BRUCE
PROFESSIONAL SURVEYOR 7437
OCTOBER 9, 2007



COPYRIGHT 2007 BY:
LEE SURVEYING & MAPPING CO., INC.
117 North Madriver Street
BELLEFONTAINE, OHIO 43311
(937) 593-7335
surveys@lsminc.us
KSS D1007 4533107 L-4533-3

2 WORKING DAYS
BEFORE YOU DIG
CALL TOLL FREE **800-362-2764**
OHIO UTILITIES PROTECTION SERVICE

INDEXED ON MAP
3934 13P

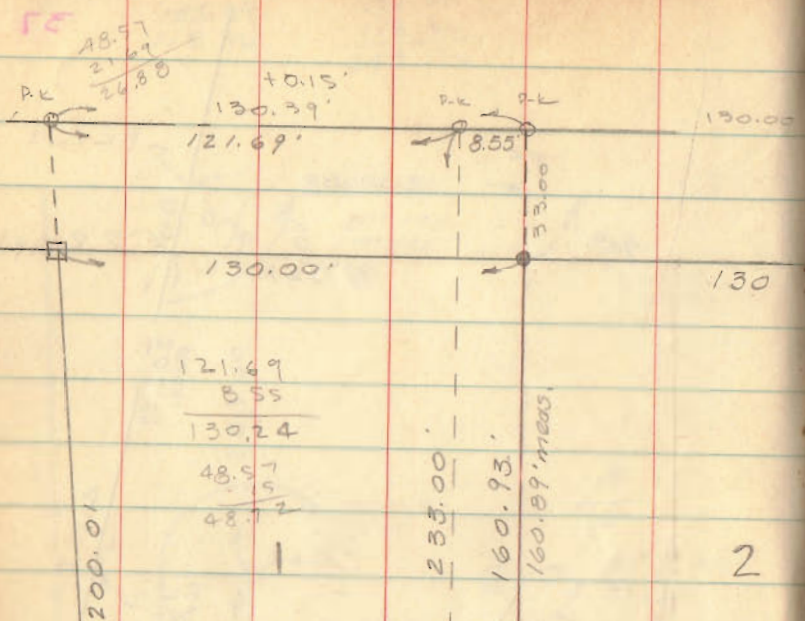

2

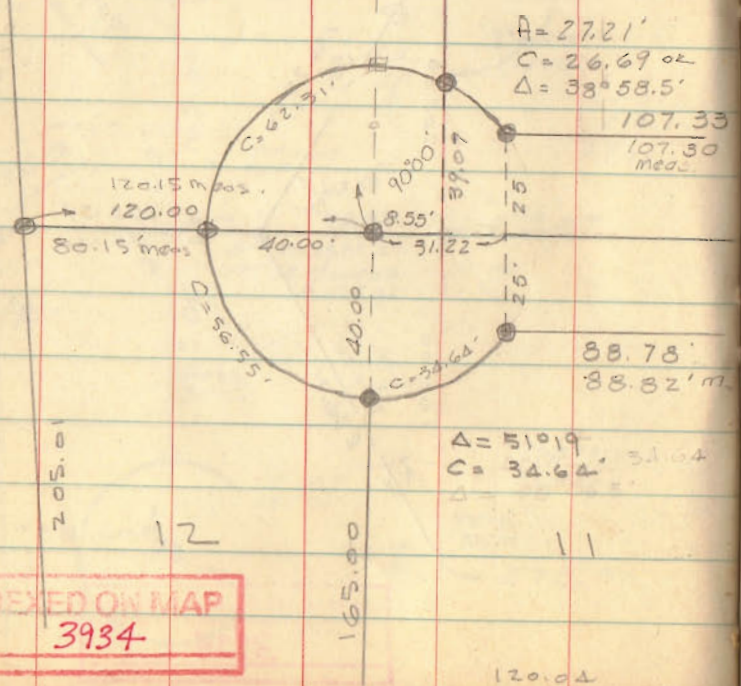

$A = 27.21'$
 $C = 26.69$ or
 $\Delta = 38^\circ 58.5'$

$\Delta = 51.19$
 $C = 34.64$

12

11

INDEXED ON MAP
3934

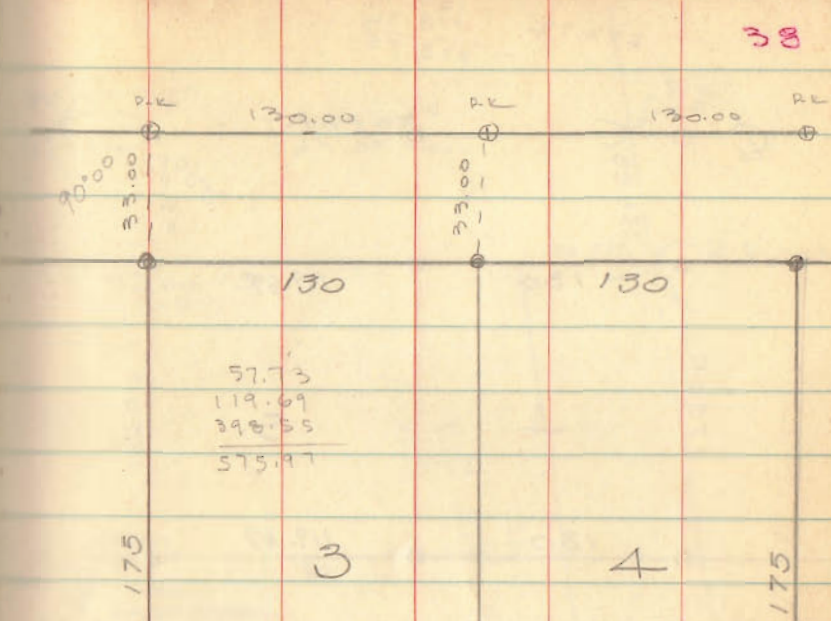

175

3

4

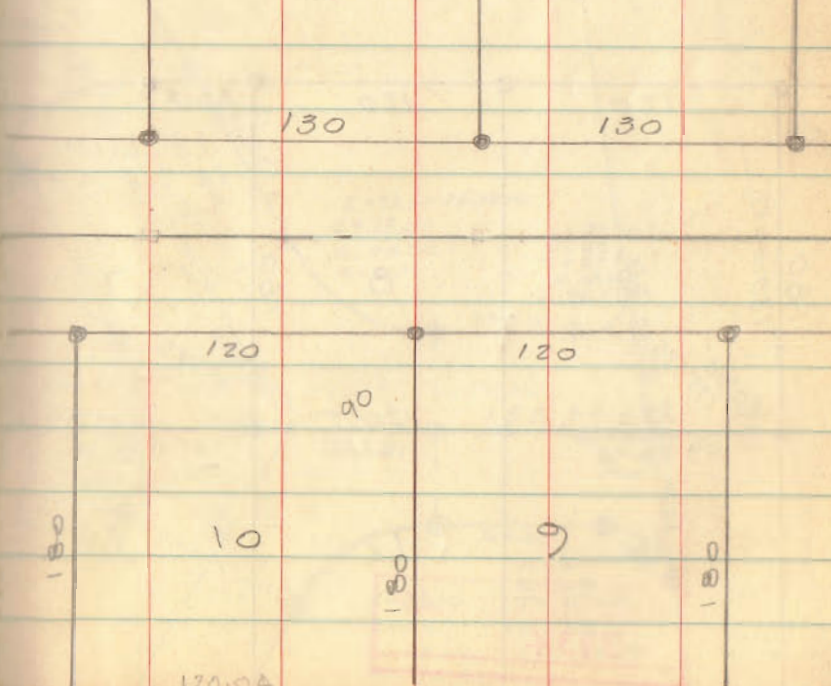

180

10

9

180

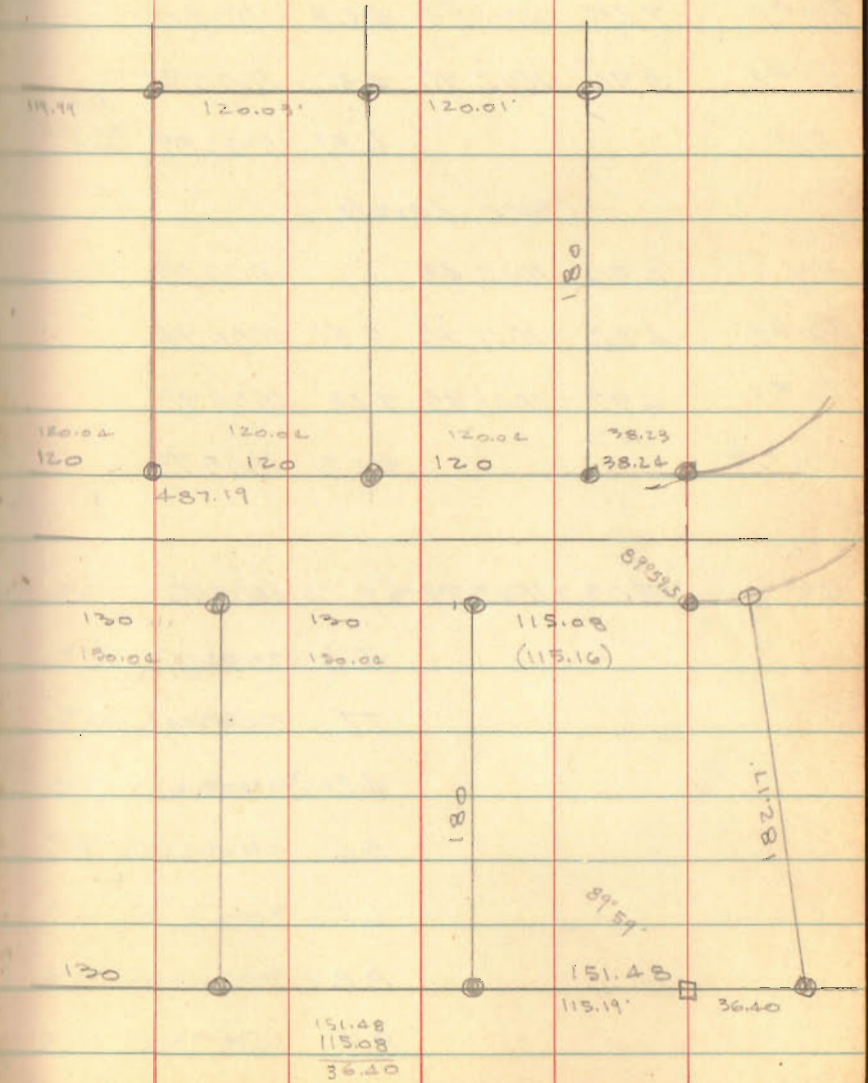
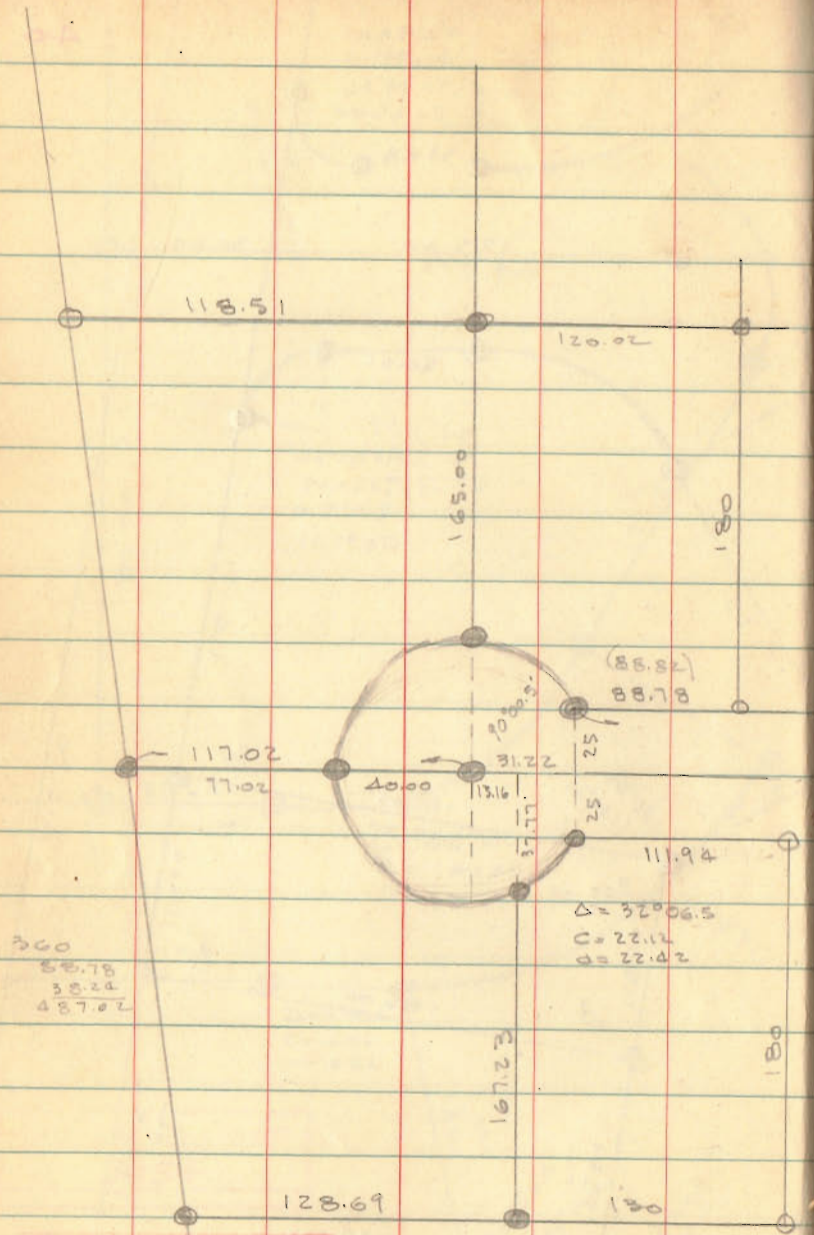

INDEXED ON MAP
3934



CURVE	DELTA ANGLE	RADIUS	ARC LENGTH	TANGENT	CHORD BEARING	CHORD LENGTH
C1	60°00'00"	75.00'	78.54'	43.30'	N 52°16'00" E	75.00'
C2	80°50'09"	25.00'	35.27'	21.29'	S 57°07'10" E	32.42'

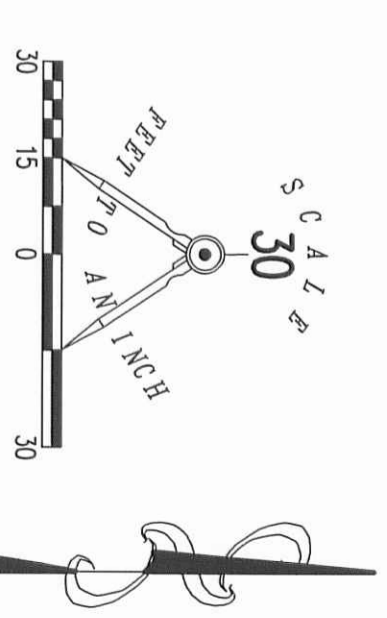
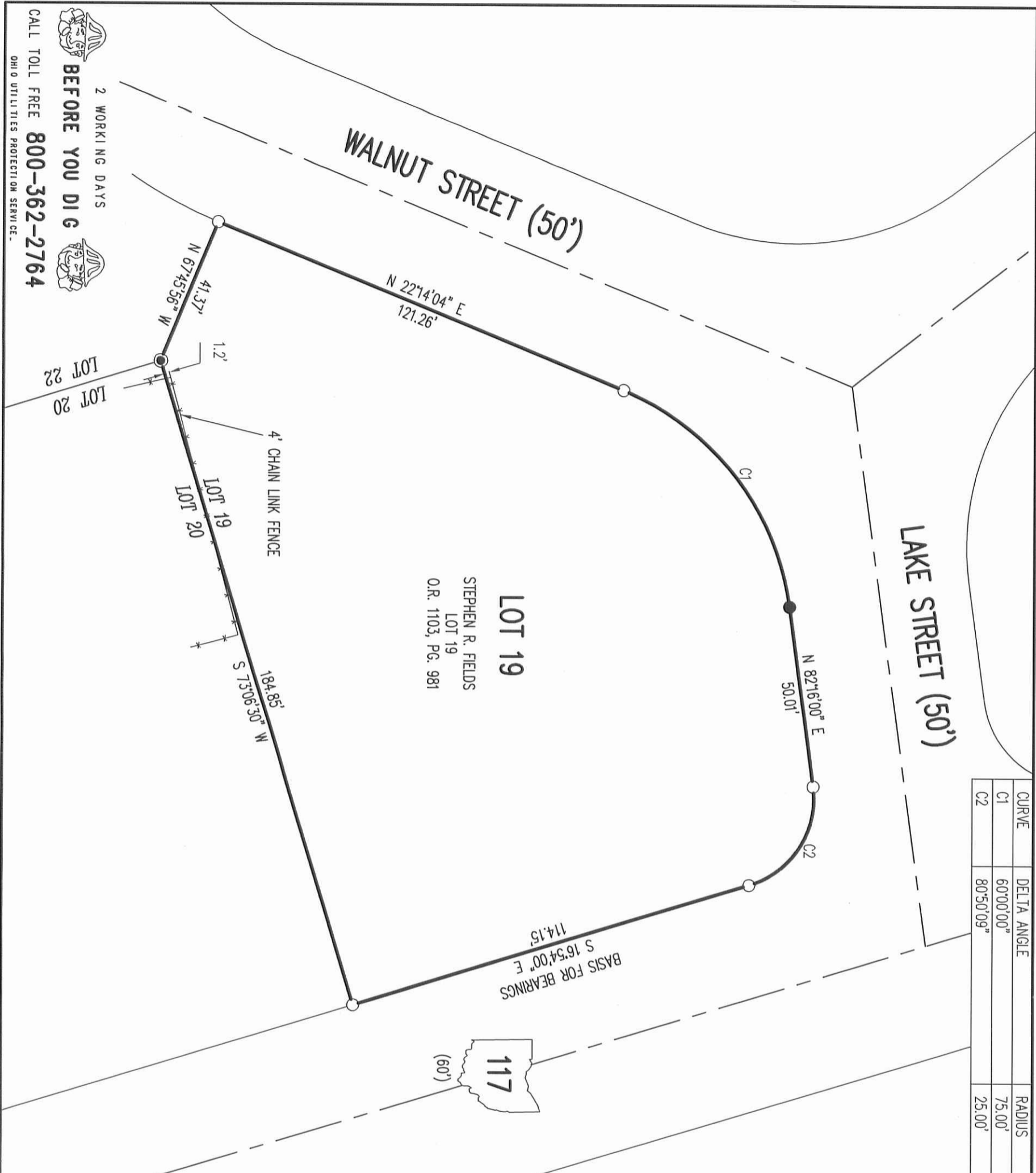

- LEGEND
- 5/8 INCH IRON ROD SET WITH A PLASTIC I.D. CAP STAMPED "LSM7437"
 - 5/8 INCH IRON ROD FOUND
 - MAG NAIL SET

RETRACMENT SURVEY OF
LOT 19
NORTH FORK SUBDIVISION
PLAT CABINET A, SLIDE 497
VIRGINIA MILITARY SURVEY 10503
RICHLAND TOWNSHIP
LOGAN COUNTY, OHIO

SURVEYED BY:

William K. Bruce

WILLIAM K. BRUCE
PROFESSIONAL SURVEYOR 7437
OCTOBER 29, 2013



COPYRIGHT 2013 BY:
LEE SURVEYING & MAPPING CO., INC.

117 North Madriver Street
BELLEFONTAINE, OHIO 43311
(937) 593-7335
WWW.LSMINC.US
surveys@lsminc.us

ADW D0913 56220913 L-5622-3

2 WORKING DAYS
BEFORE YOU DIG

CALL TOLL FREE 800-362-2764
OHIO UTILITIES PROTECTION SERVICE

INDEXED ON MAP
3934 14P