

HICKORY AVENUE 50'

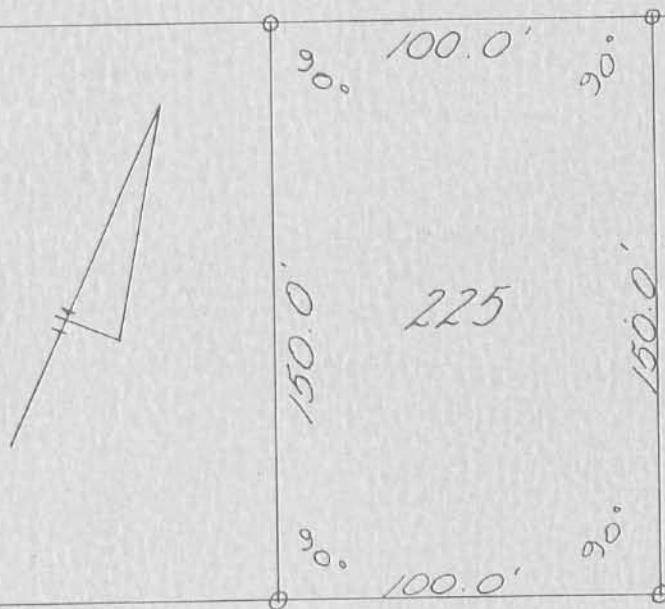

LOT 225
INDIAN LAKE SHORES ALLOTMENT NO. 3
RICHLAND TOWNSHIP
LOGAN COUNTY, OHIO
JUNE 14, 1965
SCALE 1" = 50'

o = 3/8" ϕ Bar Found

INDEXED ON MAP

(4007) 1P

REFERENCE :

PLAT BK. 4-D, VOL. D, PG. 90

Dan L. Dodson
Reg. Surveyor 4270
Bellefontaine, Ohio

ON PLAT BOOK
12-14-66
DLG

Survey of Lot #225
 Indian Lake Shores #3
 Richland Twp.
 June 14, 1965

Gaslin
 Dickette



INDEXED ON MAP
 4007

INDEXED ON MAP

