

DESCRIPTION

Being a parcel of land situated in Richland Township,
Logan County, Ohio, ^{and being U.S. 9952} and more fully described as follows:

The point of beginning being S 79° 00' W 364'; thence
N 74° 05' W 162'; thence N 53° 35' W 133.79' from the
intersection of centerlines for County Road 106 and State
Route 638; thence N 53° 35' W 440.21' to a point; thence
N 40° 31' W 100' to a point; thence N 73° 48' E 526' to a
point on the centerline of State Route No. 638; thence
southeasterly along a curve on said State Route No. 638
551.92' to a point; thence S 79° 00' W 428.33' to the
point of beginning. Said parcel of land contains 5.04
acres, more or less, and is subject to all legal highways.

INDEXED ON MAP

4119
ID



IP
4119



R.R. #2
BELLE CENTER, OHIO

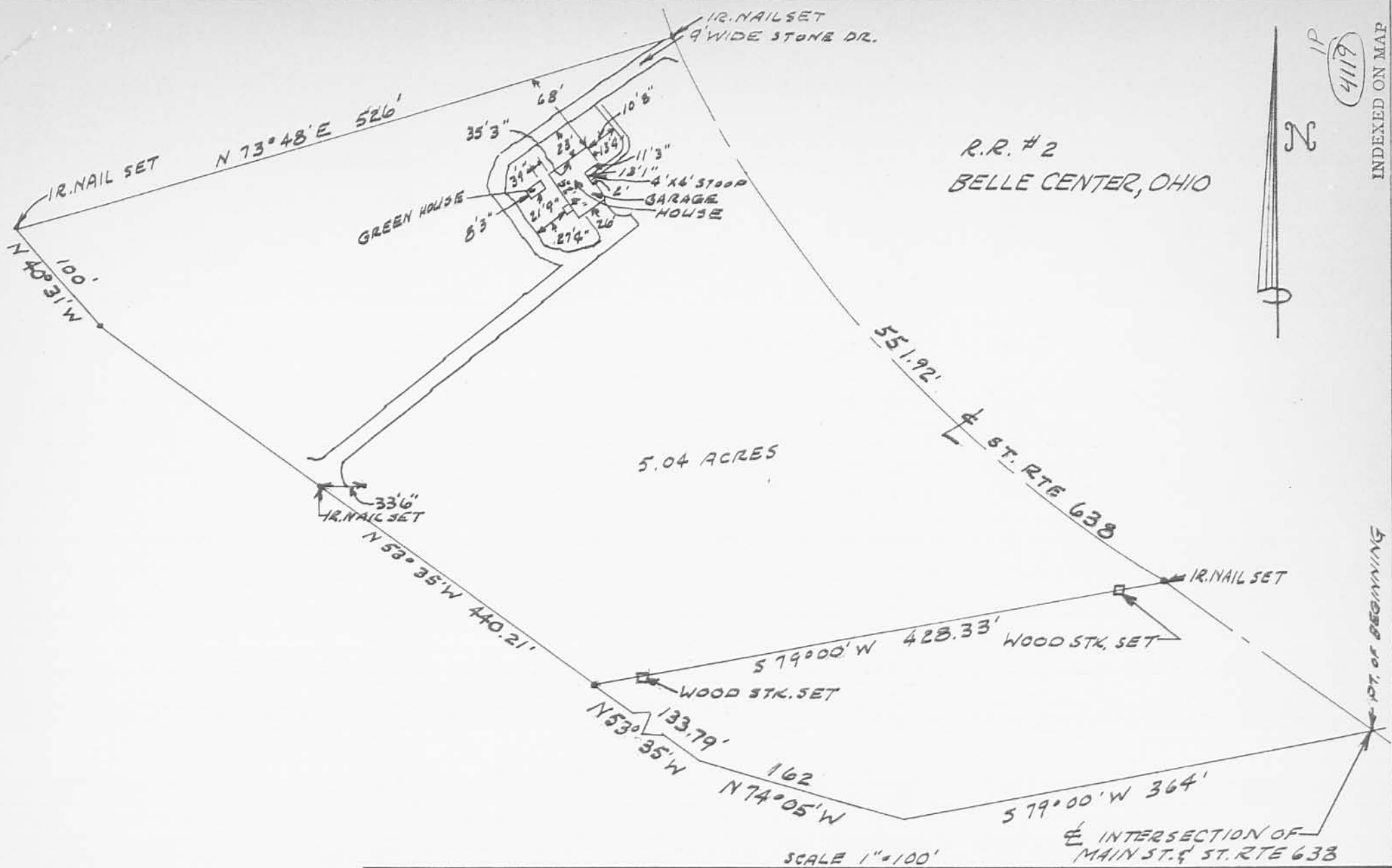

I HEREBY CERTIFY THAT THIS PLAT AND NOTES REPRESENT A SURVEY OF LAND LOCATED IN VIRGINIA MILITARY SURVEY NO. 9952-RICHLAND TWP. - BELLE CENTER - LOGAN COUNTY, OHIO APRIL 15, 1967 - AND IS CORRECT TO THE BEST OF MY KNOWLEDGE AND BELIEF.

ROLLY E. PION
SURVEYOR NO. 5013

SELLER:
CLYDE W. & MARY L. PATRICK JR.
BUYER:
HOWARD W. & CAROLE I. SPILLMAN