

AIKEN DESCRIPTION  
(August, 1967)

Being situated in Richland Township, Logan County, Ohio; and being a part of V.M.S. #9950.

Beginning at an iron at the southwest corner of Aiken's 129.55 acre tract, said iron is in the north line of Jacob's 100.56 acre tract, said iron is also Station 16 + 44 of County Road #105 (see County Engineer's Field Book #511, page 47).

Thence with the center of County Road #105 N  $7^{\circ}-44'W$  300.0 feet to an iron.

Thence N  $84^{\circ}-17'E$  576.5 feet to an iron.

Thence S  $2^{\circ}-17'E$  300.0 feet to an iron in the center of County Road #105.

Thence with the center of County Road #105 S  $84^{\circ}-14'W$  548.0 feet to the place of beginning.

Containing 3.78 acres more or less, and surveyed from a 129.55 acre tract.

---

Owen K. Shirk  
Surveyor 4271

4140 1D

INDEXED ON MAY

# AIKEN SURVEY

RICHLAND TOWNSHIP, LOGAN COUNTY, OHIO

V.M.S. 9950

1" = 100'

from 129.55 Ac. Tr.

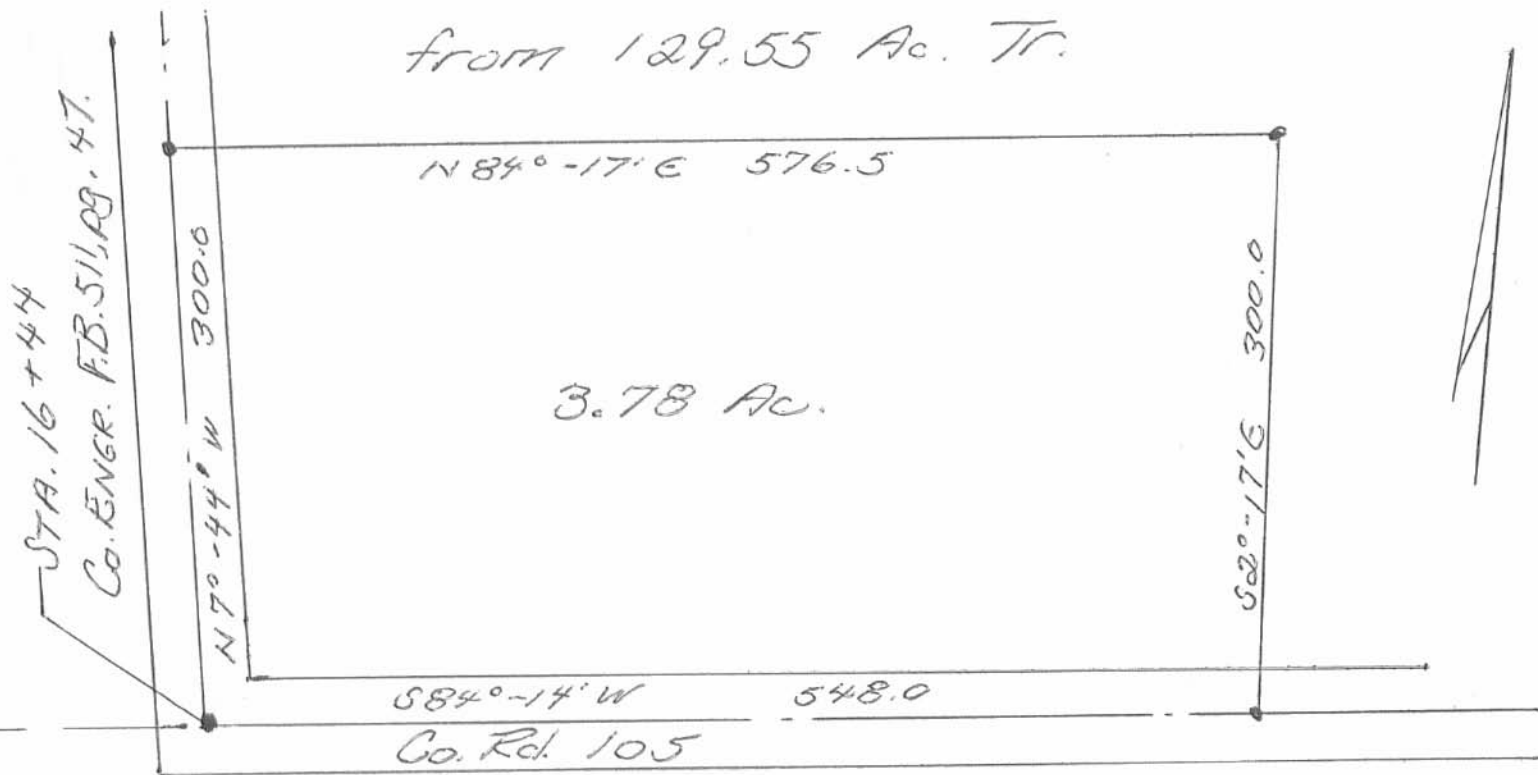

Jacob's 100.56 Ac. Tr.

Owen K. Stirk  
Surveyor 4271  
Surveyed: Aug., 67

4140 1P

INDEXED ON MAP

# Lee Surveying and Mapping Co.



CLAYTON M. LEE, P.S.  
JEFFREY I. LEE, P.S.

855 East Sandusky Avenue  
Bellefontaine, Ohio 43311  
Phone 593-5780



Farm Surveys • Lot Surveys • Topography • Subdivisions • Construction Layout

## SHOUGH TO LARSEN

Lying in V.M.S. 9950, Richland Township, Logan County, Ohio.

Being off the west side of that 3.78 acres as deeded and described in Volume 373, Page 200 of the Logan County Records of Deeds and being more particularly described as follows:

Beginning at a 3/4" iron rod found at an angle in the center-line of County Road 105, being the southwest corner of grantor's said 3.78 acres and designated in the county engineer's records as being Station 16+44 of the survey of County Road 105 (Field Book 511, Page 47).

THENCE, with the center-line of County Road 105, N 7°-44' W, a distance of 300.00 feet to a railroad spike found at the northwest corner of grantor's said 3.78 acre tract.

THENCE, with the grantor's north line, N 84°-17' E, a distance of 150.00 feet to a 5/8" iron rod, passing a 5/8" iron rod set at 25.02 feet.

THENCE, S 7°-44'-05" E, a distance of 299.87 feet to a railroad spike set on the center of County Road 105, passing a 5/8" iron rod at 274.85 feet.

THENCE, with said center-line, S 84°-14' W, a distance of 150.00 feet to the point of beginning.

Containing 1.032 acres.

Prepared by:

  
Clayton M. Lee  
Registered Surveyor No. 6181  
January 3, 1985



ORIGINAL SET BY GREEN

4140 2D

INDEXED ON MAY

L-1229

JOHN LEHMAN,  
VOL. 382, PG. 115

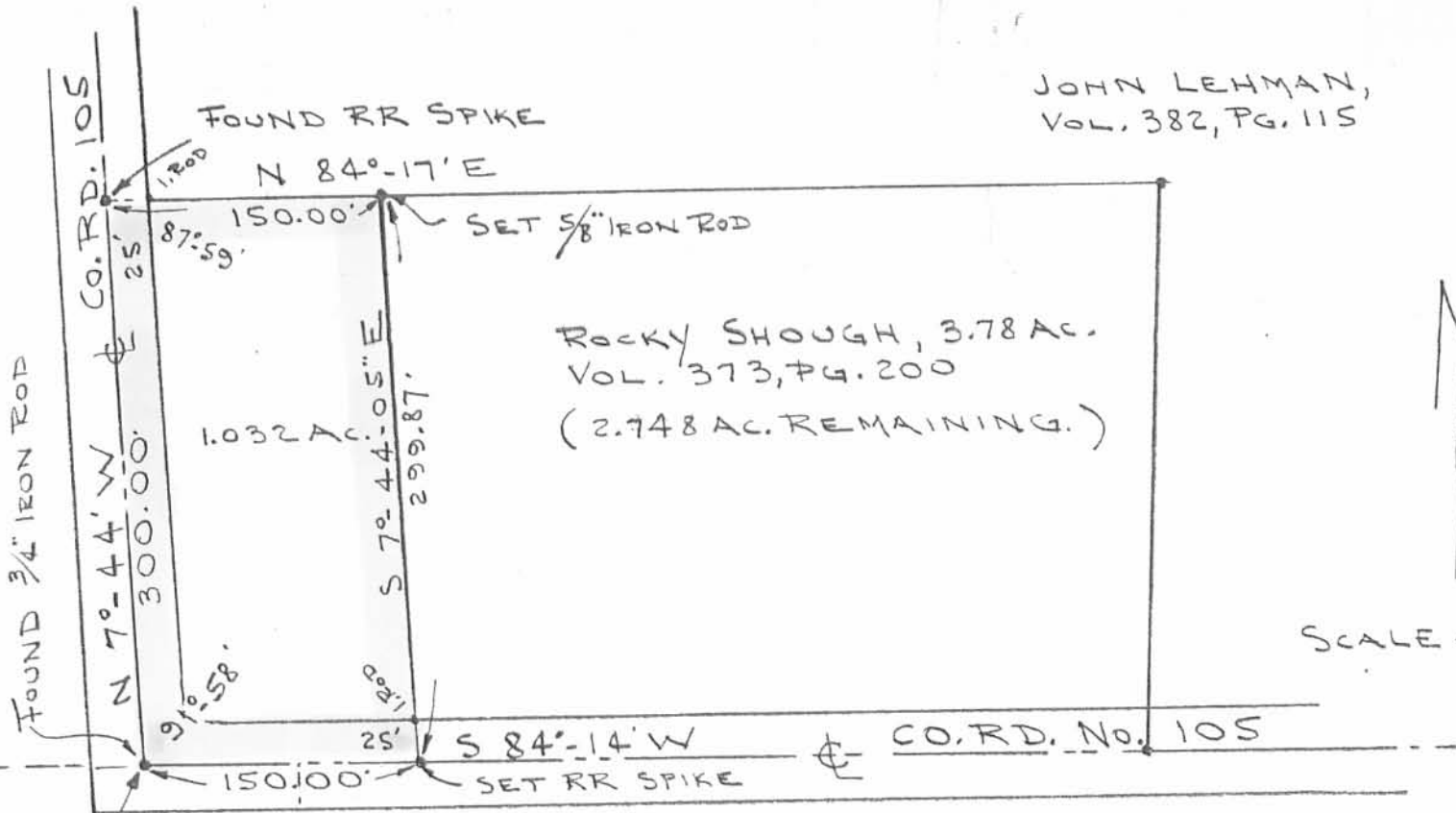

SCALE ~ 1" = 100'

STA. 16+44  
CO. ENGR. FB. 511  
PG. 47

SURVEY OF 1.032 AC. OUT OF THE  
SHOUGH PROPERTY, (VOL. 373, PG. 200)  
V.M.S. 9950, RICHLAND TWP.  
LOGAN COUNTY, OHIO

4140 2P



*Clayton M. Lee*  
CLAYTON M. LEE  
REG. SURVEYOR 6181  
JAN. 3, 1985

INDEXED ON MAP

ORIGINAL STAMP IN GREEN

REC'D 7-7-98 SMM

REFERENCES :

FILE X-105  
O.K.S. SURVEY DATED AUG. 1967  
LOGAN COUNTY ENGINEER'S:  
FIELD BOOK 524, PAGES 38-39  
FIELD BOOK 511, PAGES 47-49

JOHN A. LEHMAN  
AND AMANDA LEHMAN  
ORIG. 126.37 ACRES  
VOL. 382, PG. 115

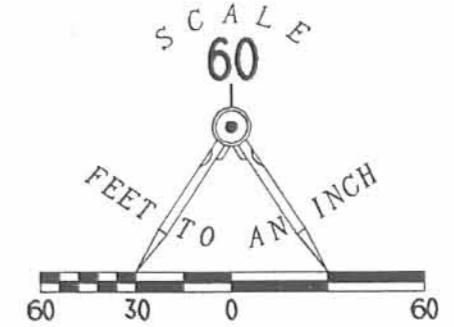

COUNTY ROAD 105 (60')

N 84° 17' 32" E  
425.12'

PHILLIP J. HESSER  
AND REBECCA K. HESSER  
2.950 ACRES  
O.R. 311, PG. 602

LEGEND

- 5/8" IRON ROD SET
- ⊗ RAILROAD SPIKE FOUND
- 3/4" IRON ROD FOUND
- 5/8" IRON ROD FOUND

2.826 ACRES

0.275 ACRE IN HIGHWAY RIGHT-OF-WAY

JACK J. MILLER  
1.032 ACRES  
O.R. 355, PG. 577

N 07° 44' 05" W  
299.87'

299.79'  
S 02° 20' 57" E

RETRACEMENT SURVEY OF THE  
LUKE EVAN HASSINGER  
2.748 ACRE TRACT  
(2.826 ACRES BY THIS SURVEY)  
OFFICIAL RECORD 311, PAGE 589  
VIRGINIA MILITARY SURVEY 9950  
RICHLAND TOWNSHIP,  
LOGAN COUNTY, OHIO

396.95'  
S 84° 14' 00" W (BASIS FOR BEARINGS)

COUNTY ROAD 105 (60')



ORIGINAL STAMP IN GREEN

SURVEYED BY:

*[Signature]*  
JEFFREY I. LEE  
PROFESSIONAL SURVEYOR 6359  
JULY 3, 1998

COPYRIGHT 1998 BY:

LEE SURVEYING & MAPPING CO., INC.  
117 North Modriver Street  
BELLEFONTAINE, OHIO 43311  
(937) 593-7335

D-327 HSSNGR L-1229-3

INDEXED ON MAP  
4140

3P

2 WORKING DAYS  
**BEFORE YOU DIG**  
CALL TOLL FREE **800-362-2764**  
OHIO UTILITIES PROTECTION SERVICE.