

C.H. 49

M^c Arthur Township

Geeslin
Calc. &
Cummings
Hoover

8-28-62

TEMP. - 83°

INDEXED ON MAP

4325

Note: Truss Bridge replaced by
60' of 9'-9" X 6'-7" Sec. Pl. Pipe Arch
in Nov. 1963

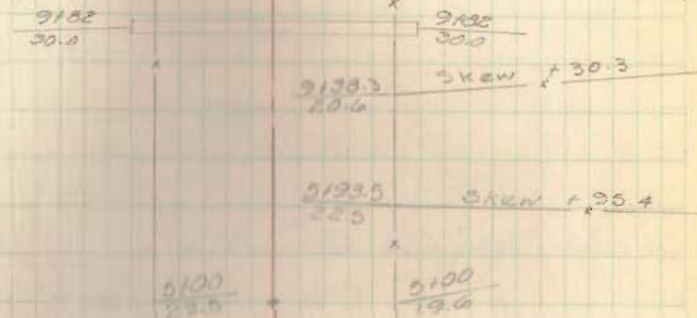

5+00 Set R/W Mon 20' Rt & Lt of E

William Rush 8157.7
20.2

Joe Hurley

1+00 Set R/W Mon 20' Rt & Lt of E

Iron post in Conc.

0+27.8
21.1

0+21.4 or Wood Con. post
18.6

30° 25'
175° 39'

0+00 Placed 3/4" I.P. @ E.C.H. 57 & C.H. 49

Pipe set @ E.C.H. 57
Sta 0+00 on C.H. 49

C.H. 49

MS Arthur Township

35+00 Set R/W Mon 20' Rt & Lt of ϕ

30+00 Set R/W Mon 20' Rt & Lt of ϕ

25+00 Set R/W Mon 20' Rt & Lt of ϕ

20+00 Set R/W Mon 20' Rt & Lt of ϕ

16+11.30 P.K. Nail set (P.O.T.)

15+23.1 Found 1" Iron bar 0.9' Lt of ϕ

12+23.1 Found 1" Iron bar 0.6' Lt of ϕ

11+00 Set R/W Mon 20' Rt & Lt of ϕ

Geasin
Cole X
Cummings
Hoover

9-23-62

Temp. 83°

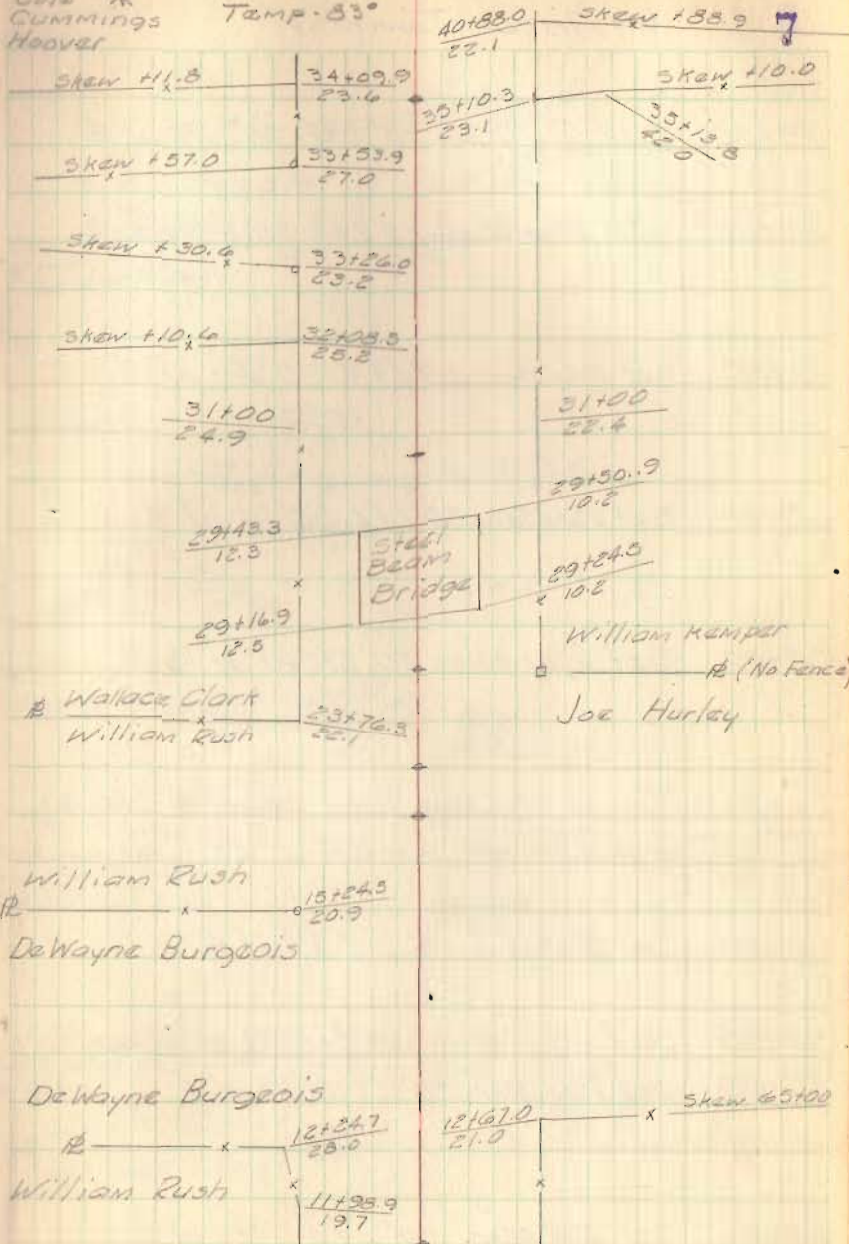

C.H. 49
M^o Arthur Township

79+00 Set R/W Mon 20' Lt & 30' Rt of ϕ

75+00 Set R/W Mon 20' Lt & 30' Rt of ϕ

70+00 Set R/W Mon 20' Lt & 30' Rt of ϕ

65+00 Set R/W Mon 20' Lt & 30' Rt of ϕ

58+00 Set R/W Mon 20' Lt & Rt of ϕ

56+93.10 Found 1" I. Pipe over stone & C.H. 37
and C.H. 49 - $0^{\circ}02.7'$ Lt.

55+00 Set R/W Mon 20' Lt & Rt of ϕ

50+00 Set R/W Mon 20' Lt & Rt of ϕ

45+00 Set R/W Mon 20' Lt & Rt of ϕ

40+00 Set R/W Mon 20' Lt & Rt of ϕ

Geoslin
Cole
Cummings
Hoover

8-28-63

TEMP. 53°

8

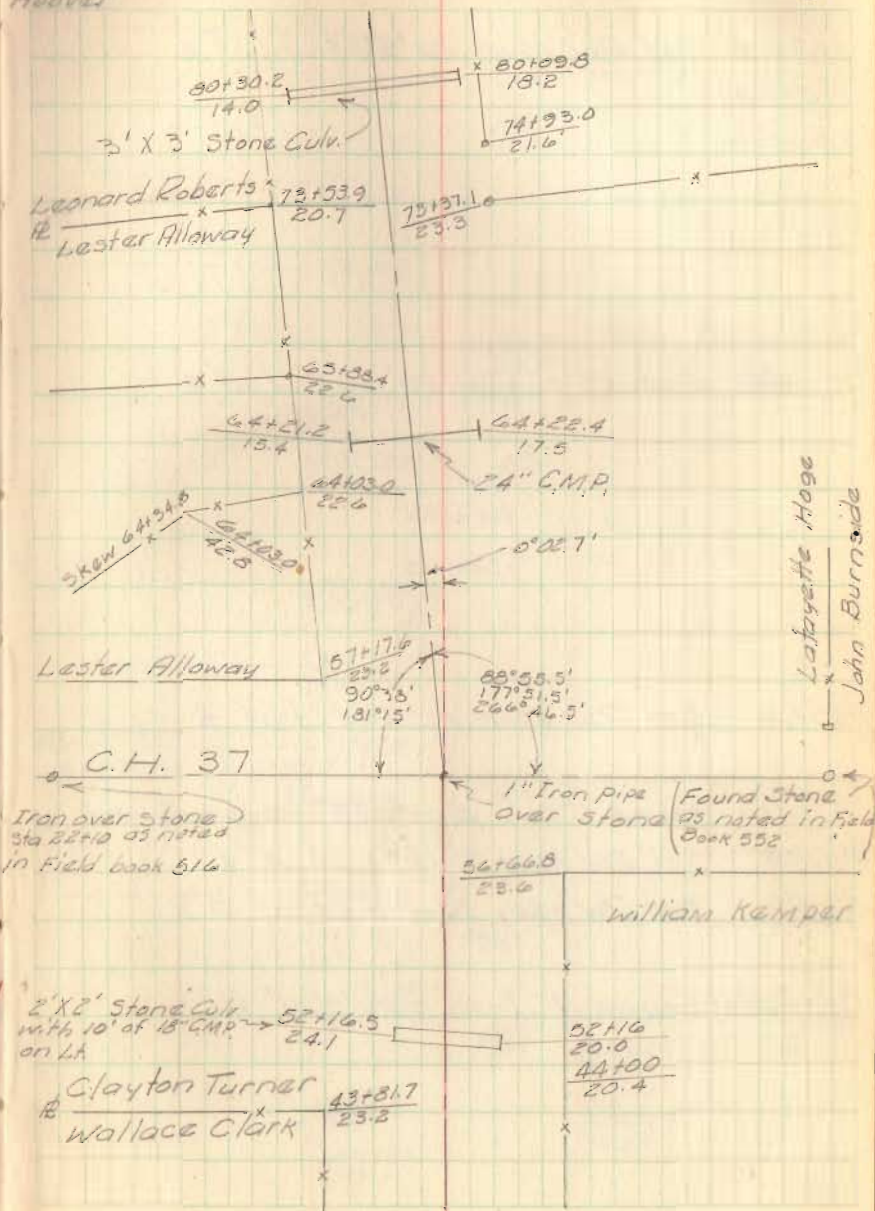

CH. 49

M^c Arthur Township

115+00 Set R/W Mon 20' Rt & Lt of $\frac{1}{2}$

110+00 " " " " " " " "

106+00 " " " " " " " "

101+00 Set R/W Mon 20' Rt & Lt of $\frac{1}{2}$

95+00 Set R/W Mon 20' Rt & Lt of $\frac{1}{2}$

91+41.4 Found 1" Iron pin 2.10' Rt of $\frac{1}{2}$

90+00 Set R/W Mon 20' Rt & Lt of $\frac{1}{2}$

85+00 Set R/W Mon 20' Rt & Lt of $\frac{1}{2}$

82+70.68 Found 1" Iron Bar - 0'01' Rt.

Geeslin
Coff
Cummings
Hoover

8-28-62

Temp 83°

9

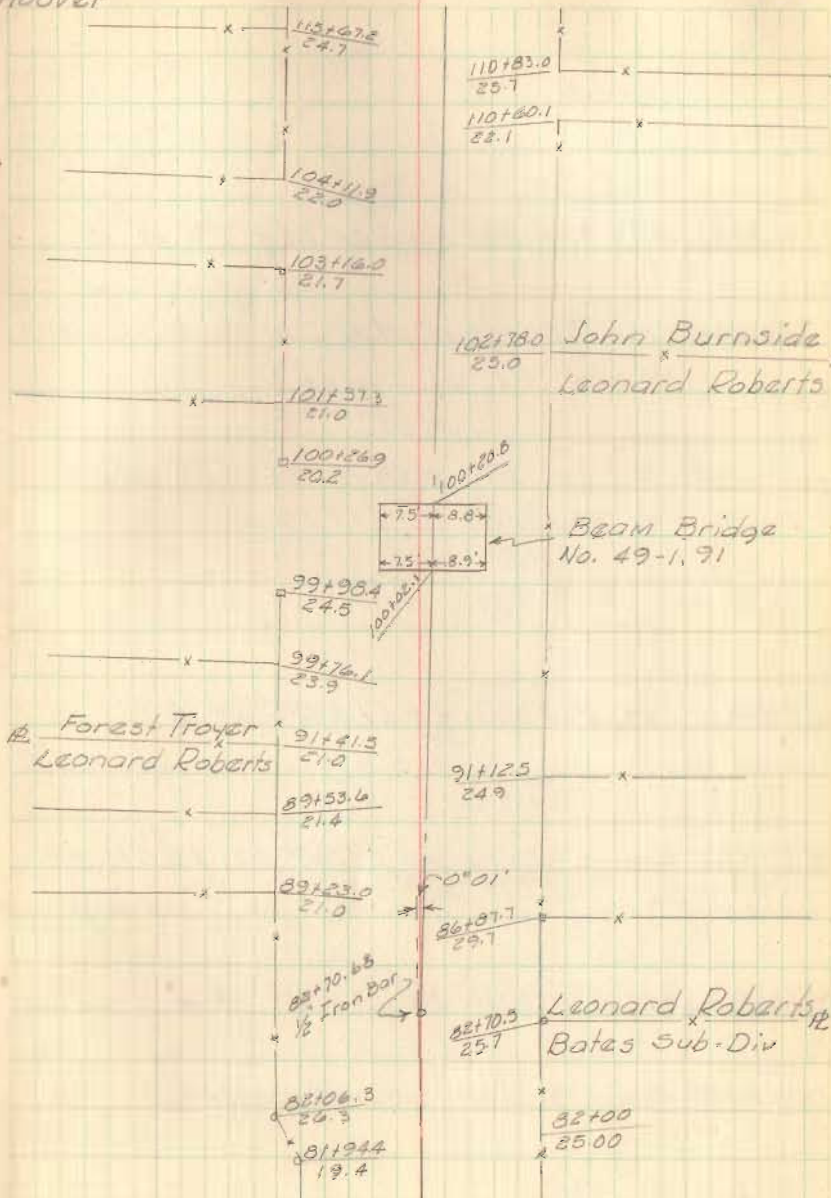

CH 49
M^c Arthur Township

137+33.23 (P.T.) Set R/W Mon 20' Lt & Rt of \mathcal{C}

134+60.10 Set 1" Iron bar at \mathcal{C} C.H. 101 & CH 49
(Pt. also PI of Curve)

131+86.56 (P.G.) Set R/W Mon 20' Lt & Rt of \mathcal{C}

130+00 Set R/W Mon. 20' Lt & Rt of \mathcal{C}

125+00 Set R/W Mon. 20' Lt & Rt of \mathcal{C}

123+19.62 Found Stone on \mathcal{C} S.R. 274 & \mathcal{C} H. 49

120+00 Set R/W Mon 20' Lt & Rt of \mathcal{C}

118+44.80 Found $\frac{3}{4}$ " Iron bar on \mathcal{C} - No Angle

Geeslin
Cole &
Cummings
Hoover

8-29-62
Temp 84°

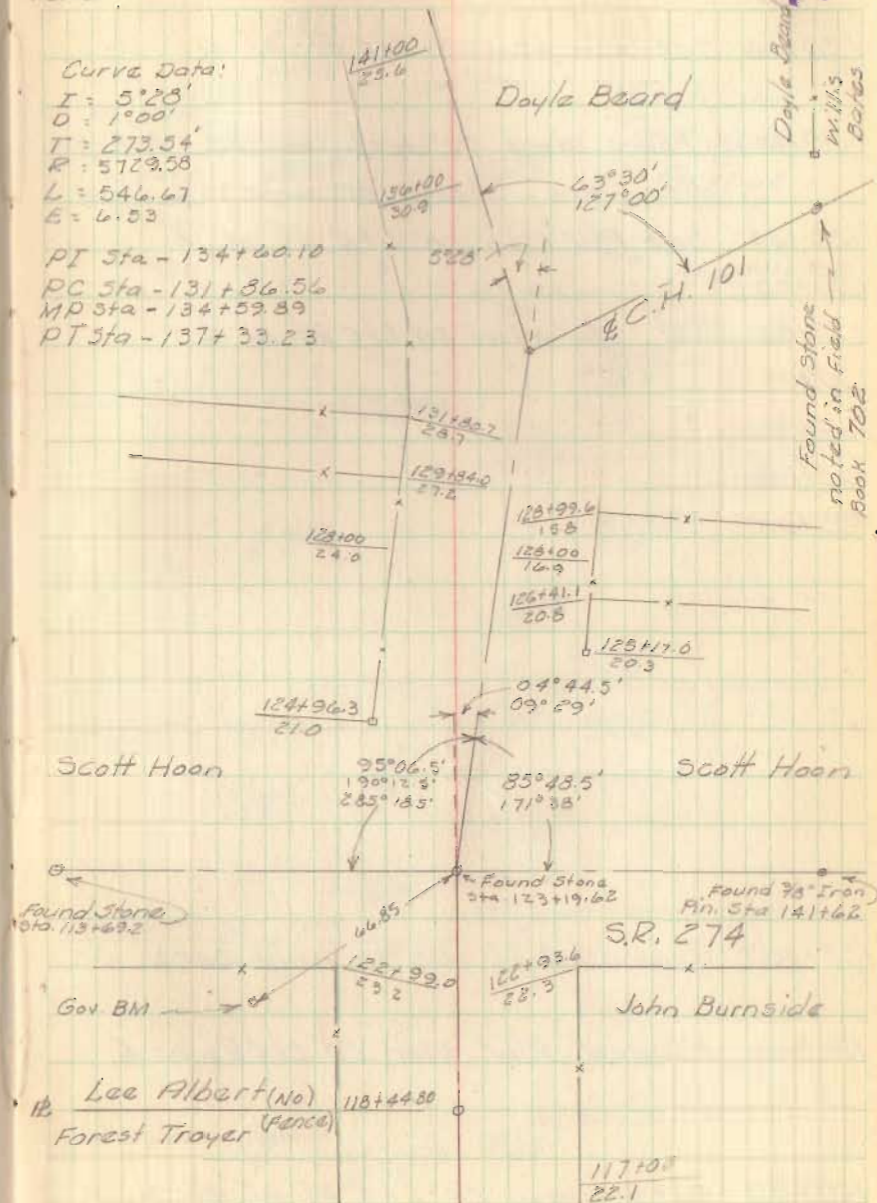

CH 49

McArthur Township

190+00 Set R/W Mon. 20' Lt & Rt. of ϵ 189+68.68 Found stone 24" deep - placed $\frac{3}{4}$ " Iron
over stone - Stone on Township line185+00 Set R/W Mon 20' Lt & Rt of ϵ

180+00 " " " " " " " "

175+00 Set R/W Mon. 20' Lt & Rt. of ϵ

170+00 " " " " " " " "

164+00 " " " " " " " "

160+00 " " " " " " " "

155+00 " " " " " " " "

152+46.7 Apparent ϵ T.R. 108 (No point set)150+00 Placed R/W Mon 20' Lt & Rt of ϵ 145+00 Set R/W Mon 20' Lt & Rt of ϵ Geeslin
Cole &
Cummins
Hoover

9-4-63

11

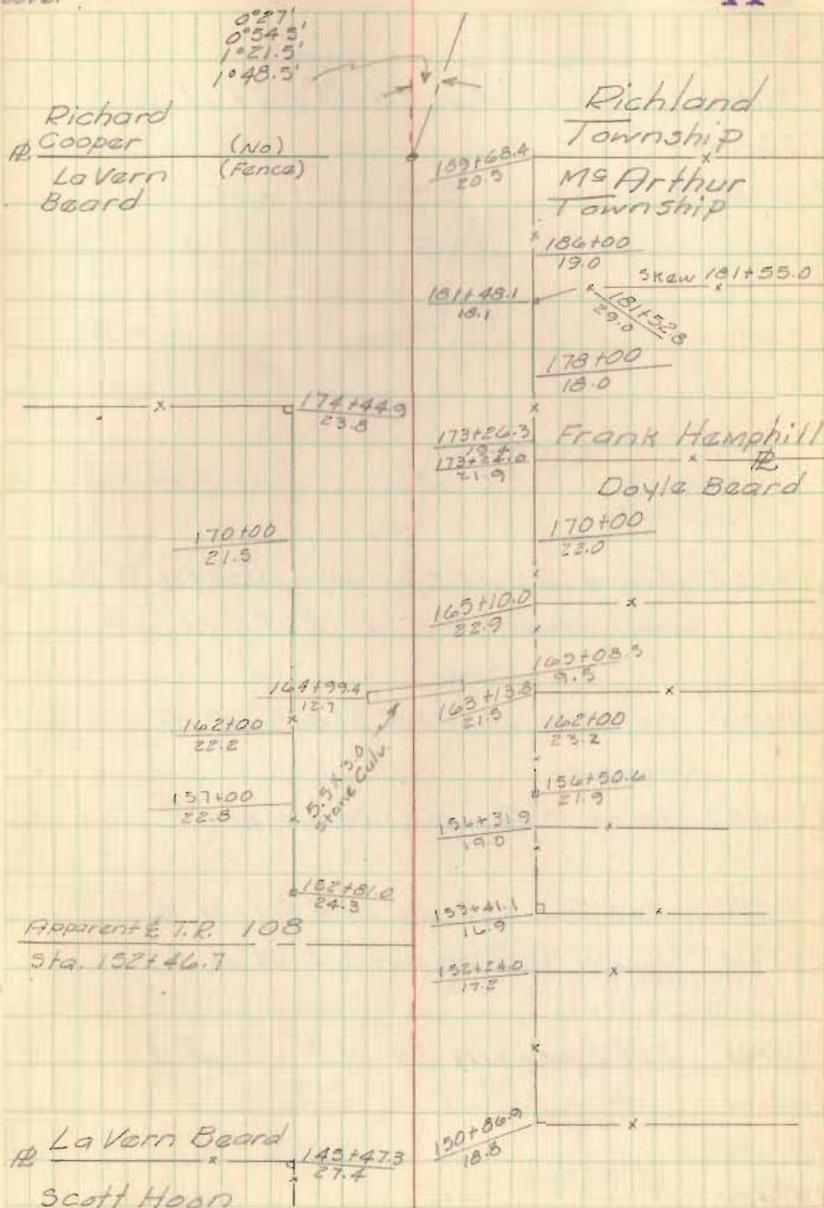

CH 49
Richland Township

230+00 Set R/W Mon 20' Lt & Rt of $\frac{1}{4}$
 225+00 " " " " " " "
 220+00 " " " " " " "

219+16.22 Found Stone 2.5' deep placed $\frac{3}{4}$ " Iron pipe
 over Stone - $\frac{1}{4}$ C.H. 105 & C.H. 49

218+00 Set R/W Mon 20' Lt & Rt of $\frac{1}{4}$

216+68.7 Found $\frac{1}{2}$ " Iron pin 1.20' Rt. of $\frac{1}{4}$

215+00 Set R/W Mon 20' Lt & Rt of $\frac{1}{4}$

207+10.1 Found $\frac{1}{2}$ " Iron pin 1.4' Rt of $\frac{1}{4}$

210+00 Set R/W Mon 20' Lt & Rt of $\frac{1}{4}$

205+00 " " " " " " "

200+00 " " " " " " "

195+00 " " " " " " "

Geeslin 9-9-62
 Cole
 Cummings
 Hoover Temp 63°

12

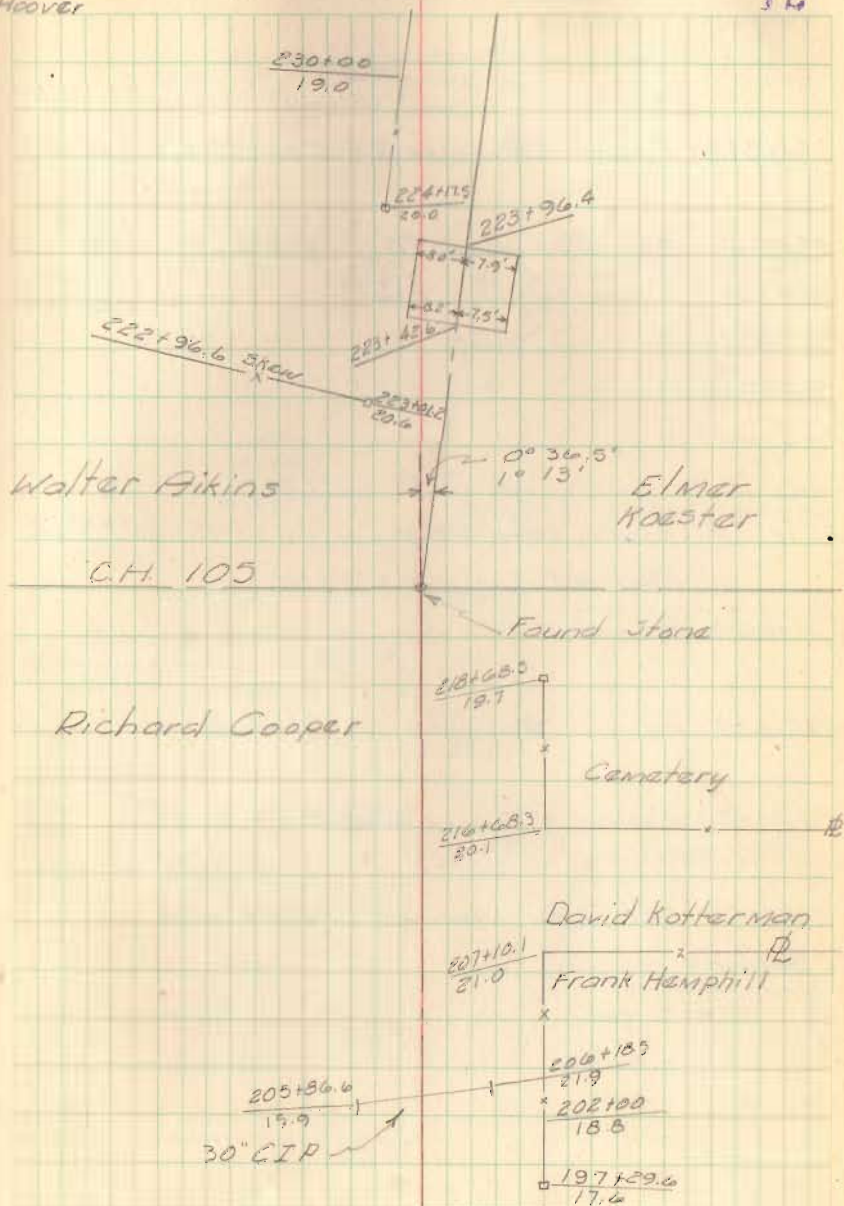

C.H. 49
Richland Township

Geeslin
Cole &
Cummings
Hoover

Sept 6, 1962

Temp 65°

13

264+54.93 Found R.R. spike @ E.C.H. 39 & E.C.H. 49

263+00 Set R/W Mon 20' Lt & Rt of E

260+00 " " " " " " "

255+00 " " " " " " "

250+00 " " " " " " "

245+00 " " " " " " "

257+12.09 Found Stone @ N.W. Cor. V.M.S. 9951 - 0°23' Rt
Also NE Cor. V.M.S. 9950

252+66.3 Found 1" Iron pin 1.1' Lt of E

246+61.9 Found 1" Iron pin 1.6' Lt of E

245+43.3 Found 1" Iron pin 0.5' Lt of E

240+00 Set R/W Mon 20' Lt & Rt of E

236+00 " " " " " " "

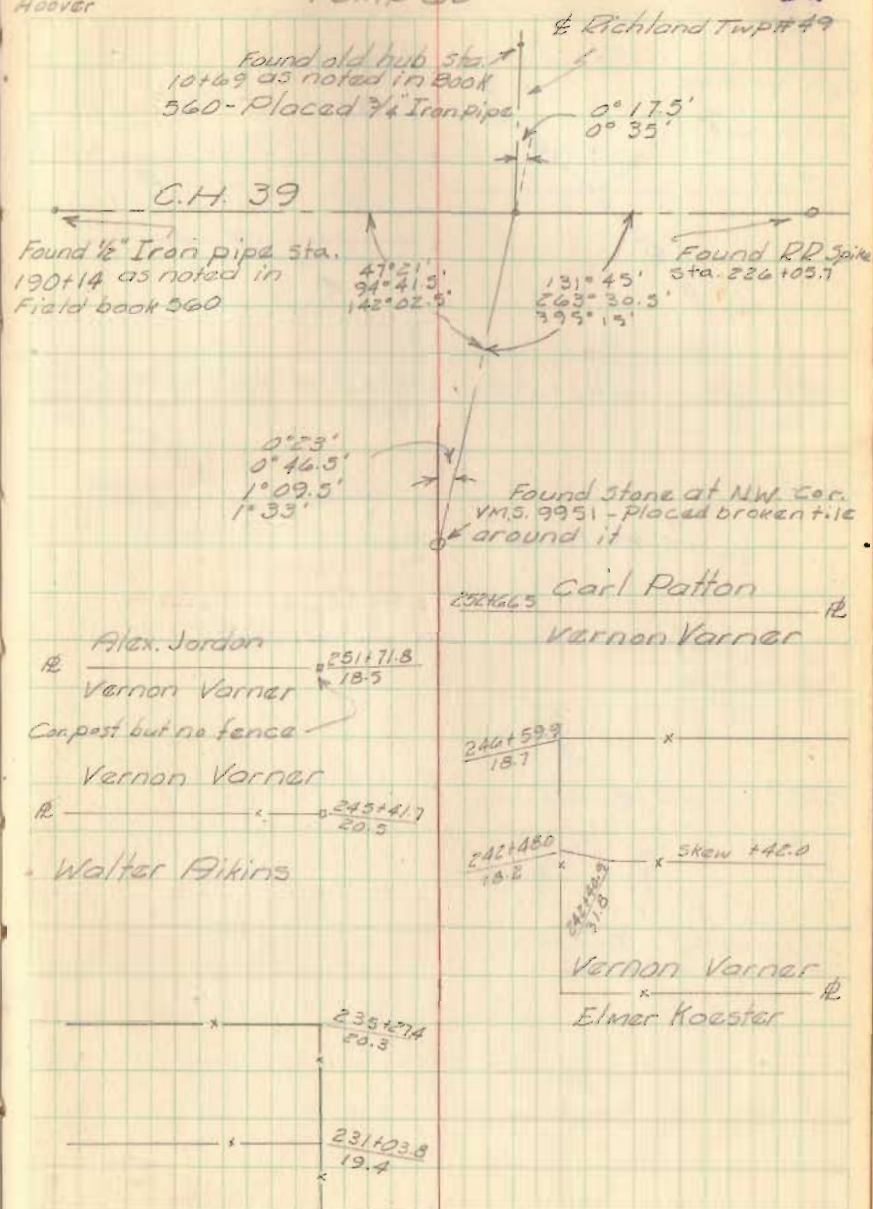

CH 49

M^E Arthur & Richland Township

Sta 0+00 Witnessed Points

3/4" Iron Pipe

Post in Conc

CH 57

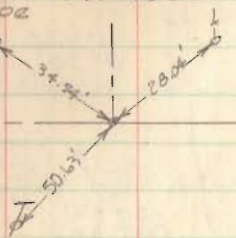

219+16.22 - 3/4" Iron Pipe



P.O.T. Sta. 16+11.80

P.K. Nail

12" Walnut

12" Stump



257+12.09 N.W. Cor VMS 9951
stone N.E. Cor VMS 9950

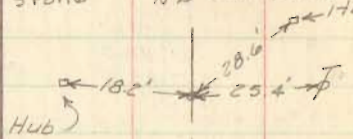

Sta. 56+93.10

1" Iron Pipe

CH 37

CH 49

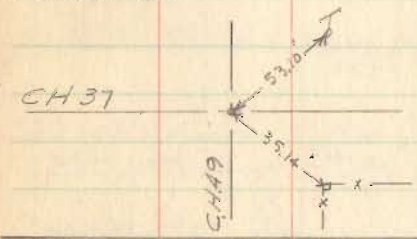

189+68.68 Township
3/4" Iron Pipe Line

