

Miracle Survey Description (South)  
February, 1971

Being situated in Richland Township, Logan County, Ohio;  
and being a part of V.M.S. #10503.

Beginning at a P.K. nail in the center of State Route 117  
that bears N  $13^{\circ}$  - 15'W 493.0 feet from the intersection of  
the south line of V.M.S. #10503 and the centerline of State  
Route 117.

Thence with the center of State Route 117 N  $13^{\circ}$  - 15'W  
150.0 feet to a point.

Thence N  $83^{\circ}$  - 29'E 200.0 feet to a iron, passing thru  
a iron at 30.2 feet.

Thence S  $13^{\circ}$  - 15'E 150.0 feet to a iron.

Thence S  $83^{\circ}$  - 29'W 200.0 feet to the place of beginning,  
passing thru a iron at 169.8 feet.

Containing 0.68 of an acre more or less, being surveyed  
from a 13.09 acre tract.

---

Owen K. Shirk

Surveyor 4271

Miracle Survey Description (North)  
February, 1971

Being situated in Richland Township, Logan County,  
Ohio; and being a part of V.M.S. 10503.

Beginning at a P.K. nail in the center of State Route  
117 that bears N  $13^{\circ} - 15'W$  793.0 feet from the intersection  
of the south line of V.M.S. 10503 with the centerline of  
State Route 117.

Thence parallel to and 20.0 feet south of the south  
line of a 7.40 acre tract N  $83^{\circ} - 29'E$  200.0 feet to a iron,  
passing thru a iron at 30.2 feet.

Thence S  $13^{\circ} - 15'E$  150.0 feet to a iron.

Thence S  $83^{\circ} - 29'W$  200.0 feet to a point in the center  
of State Route 117, passing thru a iron at 169.8 feet.

Thence with the center of State Route 117 N  $13^{\circ} - 15'W$   
150.0 feet to the place of beginning.

Containing 0.68 of an acre more or less, being surveyed  
from a 13.09 acre tract.

---

Owen K. Shirk

Surveyor 4271

4786

1D-2

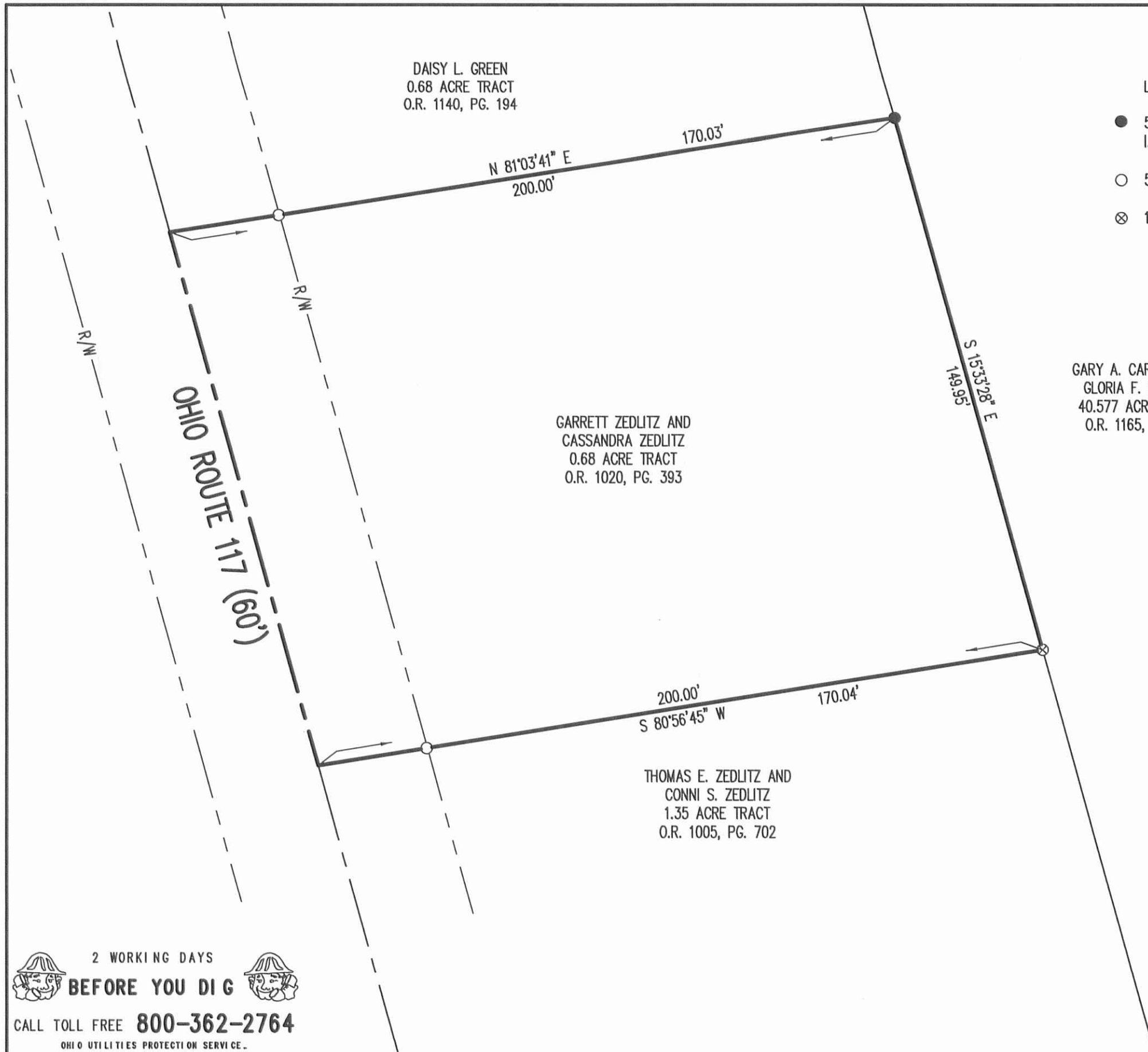

- LEGEND
- 5/8 INCH IRON ROD SET WITH PLASTIC I.D. CAP STAMPED "LSM7437"
  - 5/8 INCH IRON ROD FOUND
  - ⊗ 1/2 INCH IRON ROD FOUND

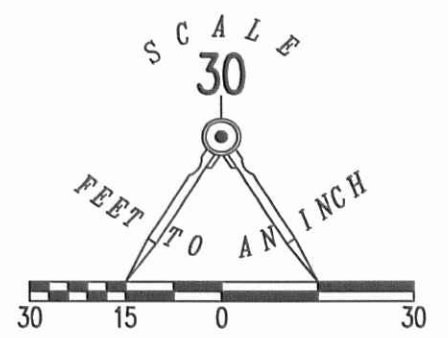

**PARTIAL RETRACEMENT SURVEY OF THE  
 GARRET ZEDLITZ AND CASSANDRA ZEDLITZ  
 ACRE TRACT  
 0.68 ACRE TRACT  
 OFFICIAL RECORD 1020, PAGE 393  
 VIRGINIA MILITARY SURVEY 10503  
 RICHLAND TOWNSHIP  
 LOGAN COUNTY, OHIO**

SURVEYED BY:  



WILLIAM K. BRUCE  
 PROFESSIONAL SURVEYOR 7437  
 APRIL 22, 2015  
 COPYRIGHT 2015 BY:  
**LEE SURVEYING & MAPPING CO., INC.**  
 117 North Madriver Street  
 BELLEFONTAINE, OHIO 43311  
 (937) 593-7335  
 WWW.LSMINC.US  
 surveys@lsminc.us  
 ADW D0415 58900315 L-5890-3

2 WORKING DAYS  
**BEFORE YOU DIG**  
 CALL TOLL FREE **800-362-2764**  
 OHIO UTILITIES PROTECTION SERVICE

INDEXED ON MAP  
 4786 2P