

BREAKFIELD SURVEY
V.M.S. 9947
RICHLAND TOWNSHIP
July 24, 1971

The following described real estate situated in Richland Township, Logan County, Ohio and being part of Virginia Military Survey 9947 and more particularly described as follows:

Commencing at an iron pipe at the southeast corner of said V.M.S. 9947 and in the east line of Township Road No.99; thence with the east line of said V.M.S. 9947 and the east line of said road N.8° 15'W. 270.1 feet to an iron bar, said iron bar being the beginning point of this description; thence continuing with said line N.8° 15'W. 584.0 feet to an iron bar (piece of buggy axel) at the southeast corner of Chester L. Breakfield's 27.66 acre tract; thence with the south line of said tract S.83° 03'W. 156.6 feet to an iron bar; thence S.8° 15'E. 583.8 feet to a steel post; thence N.83° 07'E. 156.6 feet to the place of beginning.

Containing 2.10 acres more or less.

The above described tract being part of Chester L. Breakfield's
29.79 acre tract.

INDEXED ON MAP

4845 1D

CHESTER L. BREAKFIELD
27.66 AC.

BREAKFIELD SURVEY
V.M.S. 9947
RICHLAND TOWNSHIP
LOGAN COUNTY, OHIO
JULY 24, 1971
SCALE 1" = 100'

DAVID L. DODSON
REG SURVEYOR 4270
BELLEFONTAINE, OHIO

INDEXED ON MAP
4845 1P

SURVEY LINE
TOWNSHIP LINE

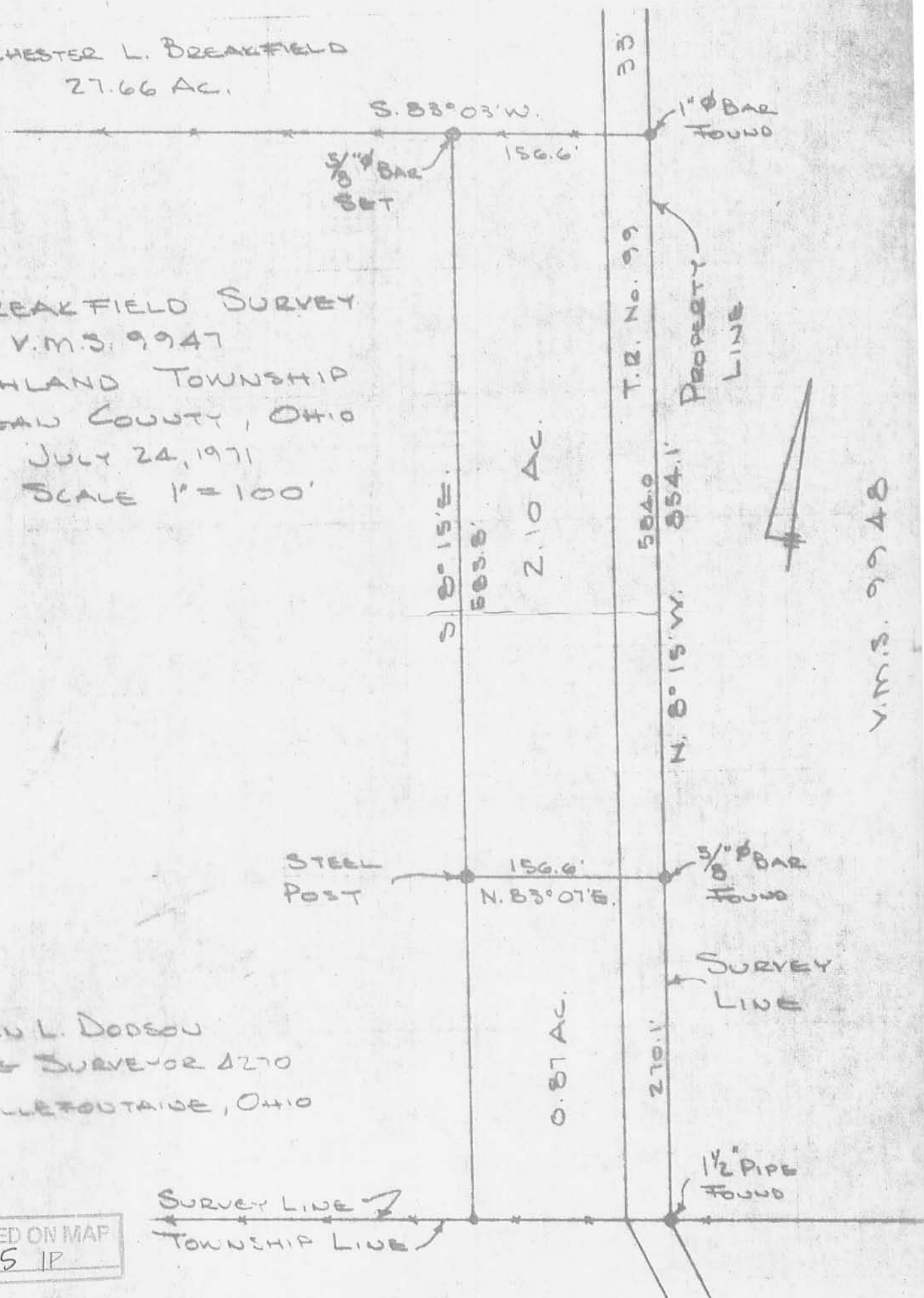

V.M.S. 9948