

O'CONNOR SURVEY
V.M.S. 13393
RICHLAND TOWNSHIP
October 23, 1971

The following described real estate situated in Richland Township, Logan County, Ohio and being part of Virginia Military Survey 13393 and more particularly described as follows:

Beginning at a nail in the center of County Highway No.254 at the southwest corner of Charles H. Monteith's 1.00 acre tract, said nail being Sta. 14+64.6 as shown in Logan County Engineers Plan X-254; thence with the centerline of said C. H. No.254, S.82° 53'W. 88.6 feet to a railroad spike, passing a railroad spike at 35.4 feet; thence N.5° 28'W. 492.0 feet to an iron bar, passing an iron bar at 30.0 feet; thence N.82° 53'E. 88.6 feet to an iron pipe at the northwest corner of said Charles H. Monteith's 1.00 acre tract; thence with the west line of said tract S.5° 28'E. 492.0 feet to the place of beginning, passing an iron pipe at 462.0 feet.

Containing 1.00 acre more or less.

The above described tract being part of Thomas E. O'Connor's 63.12 acre tract.

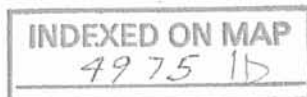

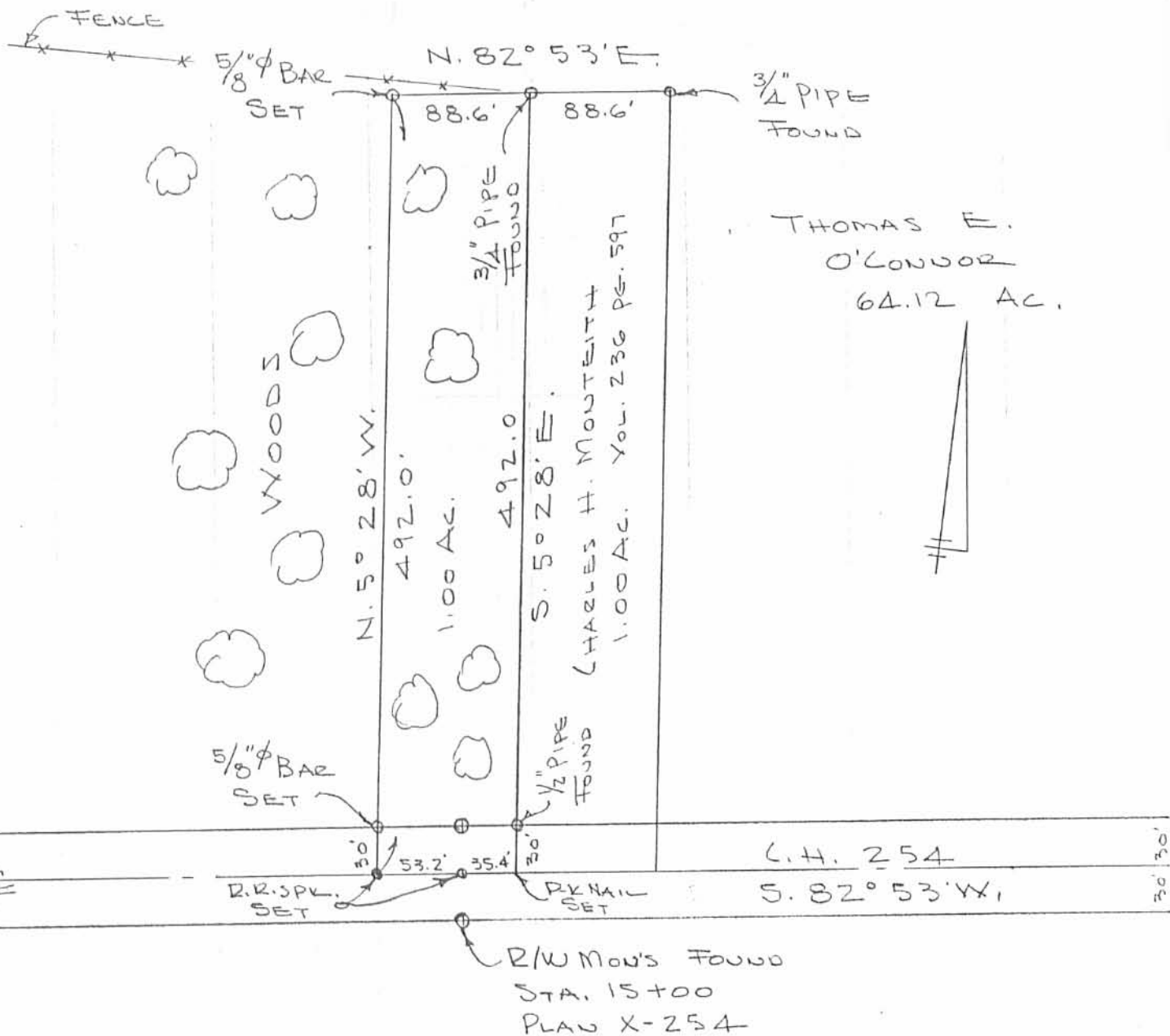

O'CONNOR SURVEY
 V.M.S. 13393
 RICHLAND TOWNSHIP
 LOGAN COUNTY, OHIO
 OCT. 23, 1971
 SCALE 1" = 100'

INDEXED ON MAP
 4975 IP

DAN L. DOBSON
 REG. SURVEYOR 4270
 BELLEFONTAINE, OHIO
 F.B. 18/10

O'Connor Survey
Richland Twp

A = R.R. spk set 30.08 from R/W Moni
@ Sta 15+00, Dig for F.F.W. nail
no luck

B D.K. set 35.4 from A ck L to
C $91^{\circ}39'$ OK

C = $\frac{1}{2}$ " pipe found 30.12 N. of "B"

D = R.R. spk set 88.6 from B

E = $\frac{3}{4}$ " pipe found Bent - 0.22' S. of line

F = $\frac{5}{8}$ " ϕ Bar set - 9.0' S. of Fence

G = $\frac{3}{4}$ " pipe found - S.W. of Cor post

88.6
35.4
<hr/>
53.2
510.53
292
<hr/>
22.53

See Plan X-254

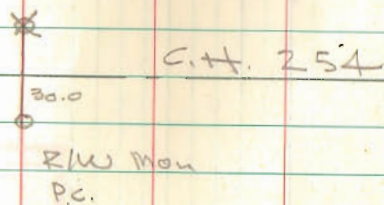

INDEXED ON MAP
4975

Dodson
Artis

10/23/71
Fog

40

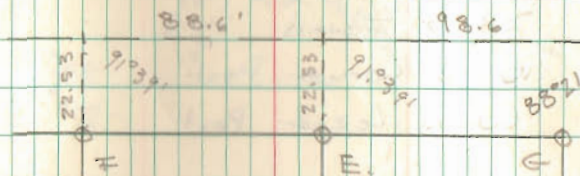

514.53
192.0
322.53
1.00 As.
C.H. Montath

