

Survey and division of U.S. 12278 and 12311
 on the N. Fork of the Boy Mountain Run Sugar Co. (P.L.S.)
 Surveyed June 1863
 O.R. Deane Surveyor

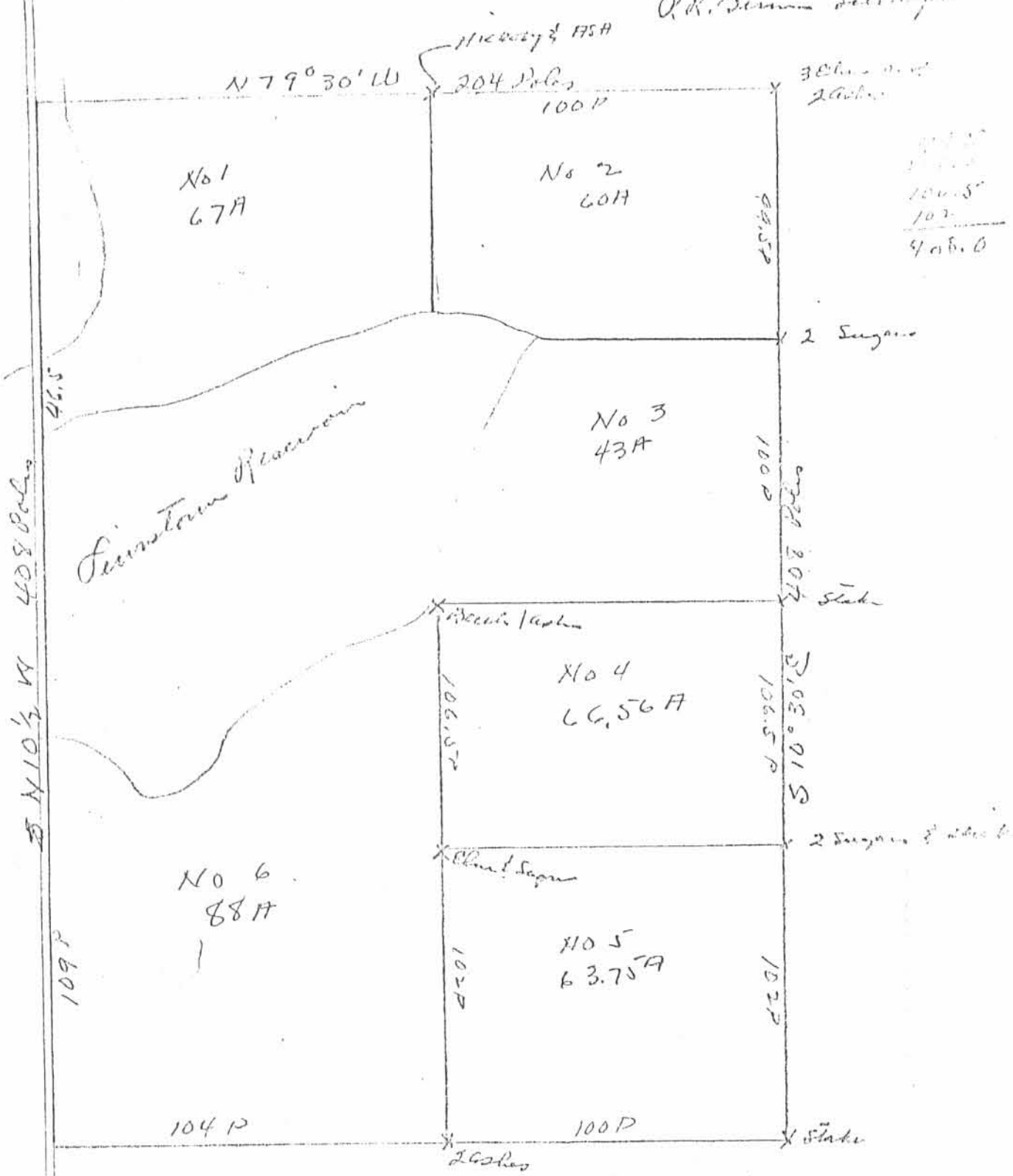

Patent calls for 250 acres in 12278 Unrecovered
 " " " 220 acres in 12311 " "
 Maps of 12278 & 12311 calls for rectangle 2000 x 2000
 Note above well known as 408 x 204 poles.

$$3300 \times 6600 = 500,000 \text{ A}$$

$$3300 \times 6732 = 22,259,912 = 520.2$$

INDEXED ON MAP
 5170 1P

Plat of "top-water-line."

Lewistown Reservoir. Established in 1875.

By H.C. Moore and John W. Erwin in Survey {12278
 {12311

Resurvey by H.E. Whitlock & S.A. Buchanan, December, 1923.

Scale, 10 chains pr 1".

Eleva. Top Res. Waste Weir = 50.00

See Logan Co. Record
Hotchkiss, Vol. 36-573
Ewing " 56-443.
Cox " 56-449

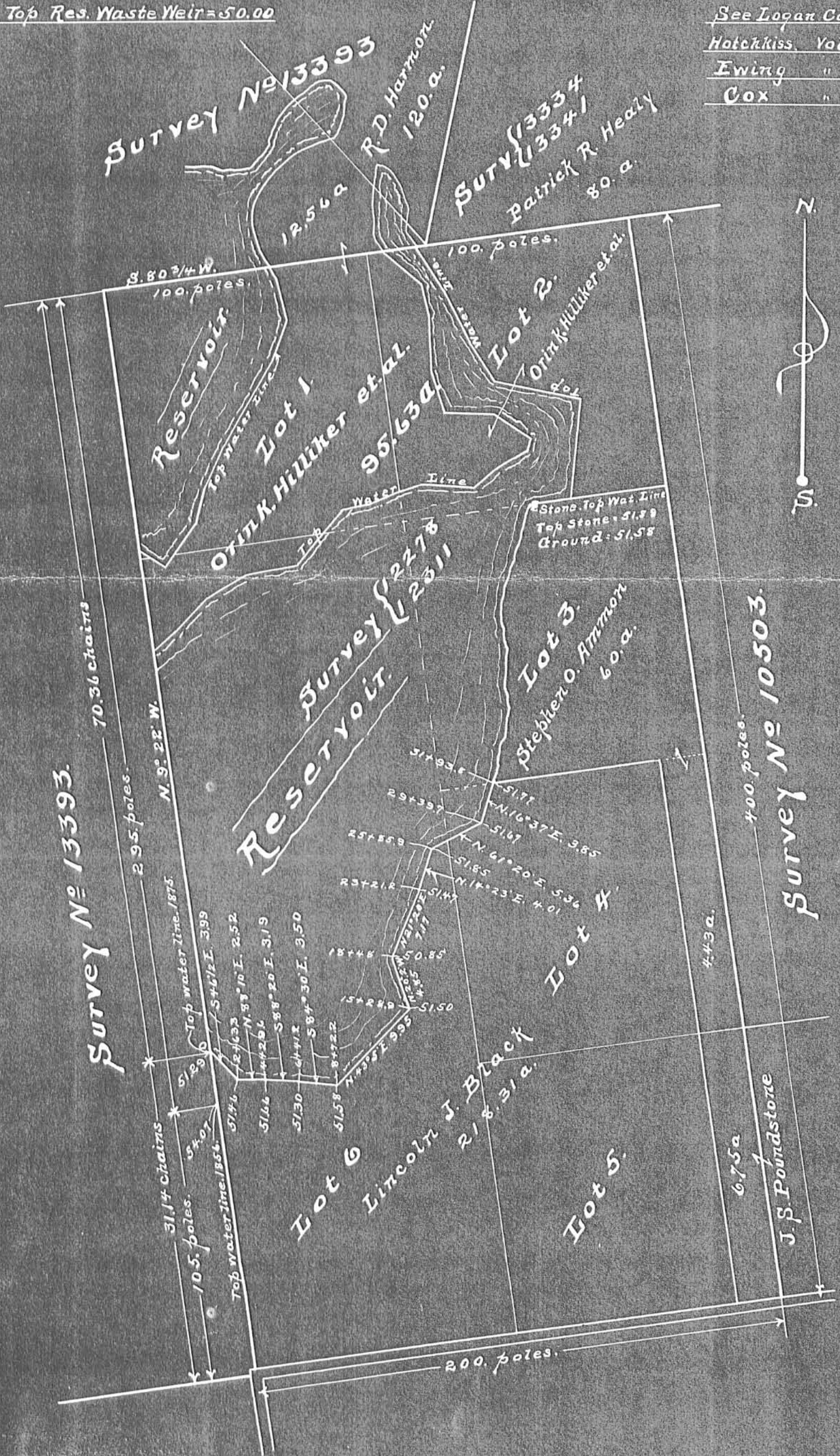

INDEXED ON MAP
 5170 2A

(5170) 3P

Beginning at the checker in corner of the
 back of Strain Taylor No. 9969 thence N. 12° W. 176
 poles to a stake corner to No. 12 & 45 thence
 with said line N. 78° E. 200 poles to a stake
 thence S. 12° E. 176 poles to a stake, thence
 S. 78° W. 200 poles to beginning 220. accp.

Beginning at 2 rods & 3 elm.
 N. 71° cor. to G. Basset's survey No
 10503 thence with the line S. 12° E.
 224 poles to a stake, thence
 S. 78° W. 200 poles to a stake,
 thence N. 12° W. 924 poles to a
 stake, thence N. 78° E. 200
 poles to beginning = 280 accp.

The above Plat represents a survey and division of Oa. Mill, survey
 No. 12298 and 12311 on the North part of the Big Miami in Logan
 County Ohio
 Surveyed June 1863
 J. W. Gunn Surveyor

H. O. HOTCHKISS
 to
 STATE OF OHIO
 155 A.
 V. 36 P. 573 (3-27-1860)

PLATTED
 JUNE 1863
 PART BOOK A
 PAGE 1

H. O. HOTCHKISS
 V. 31 P. 270
 (2-27-1857)

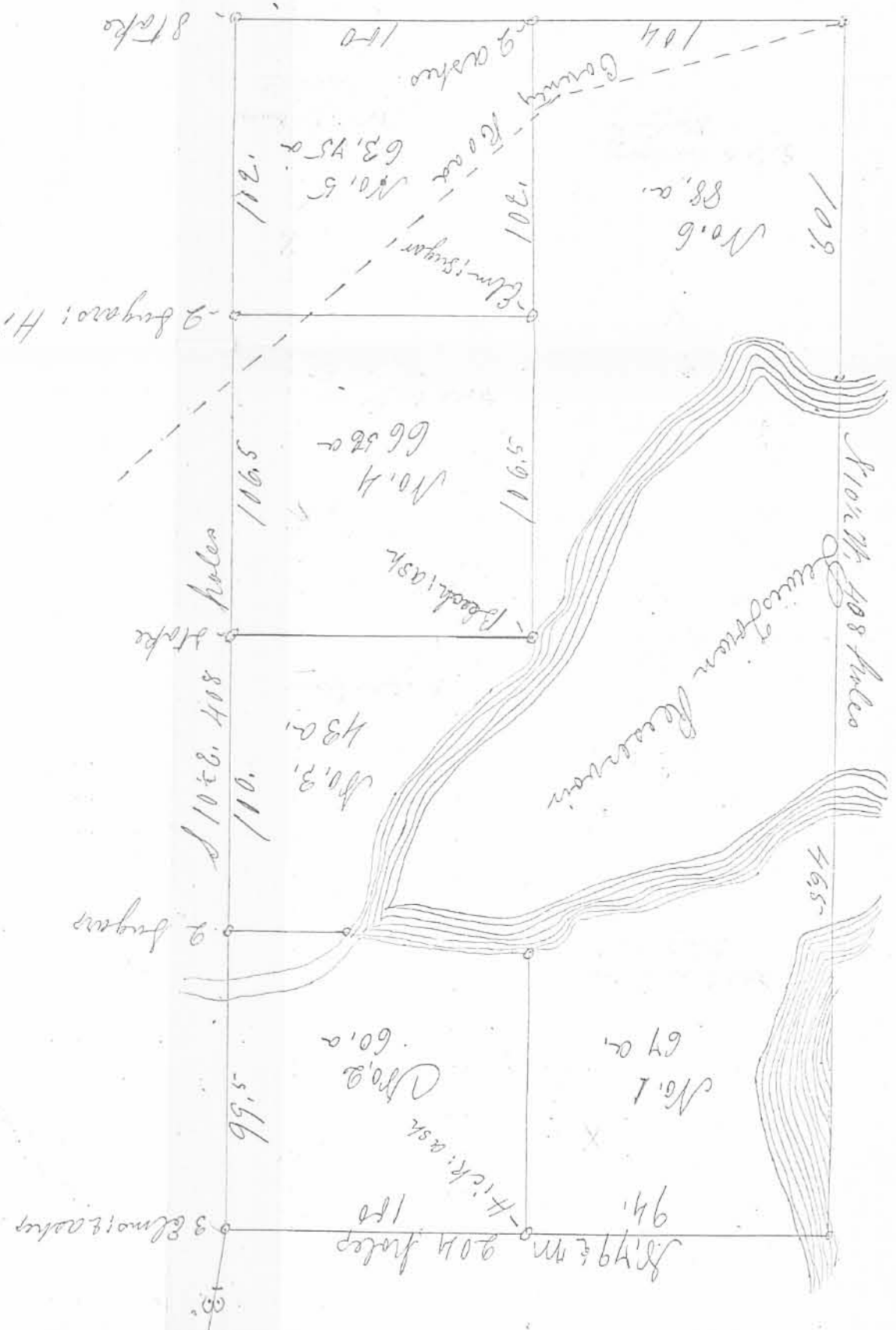

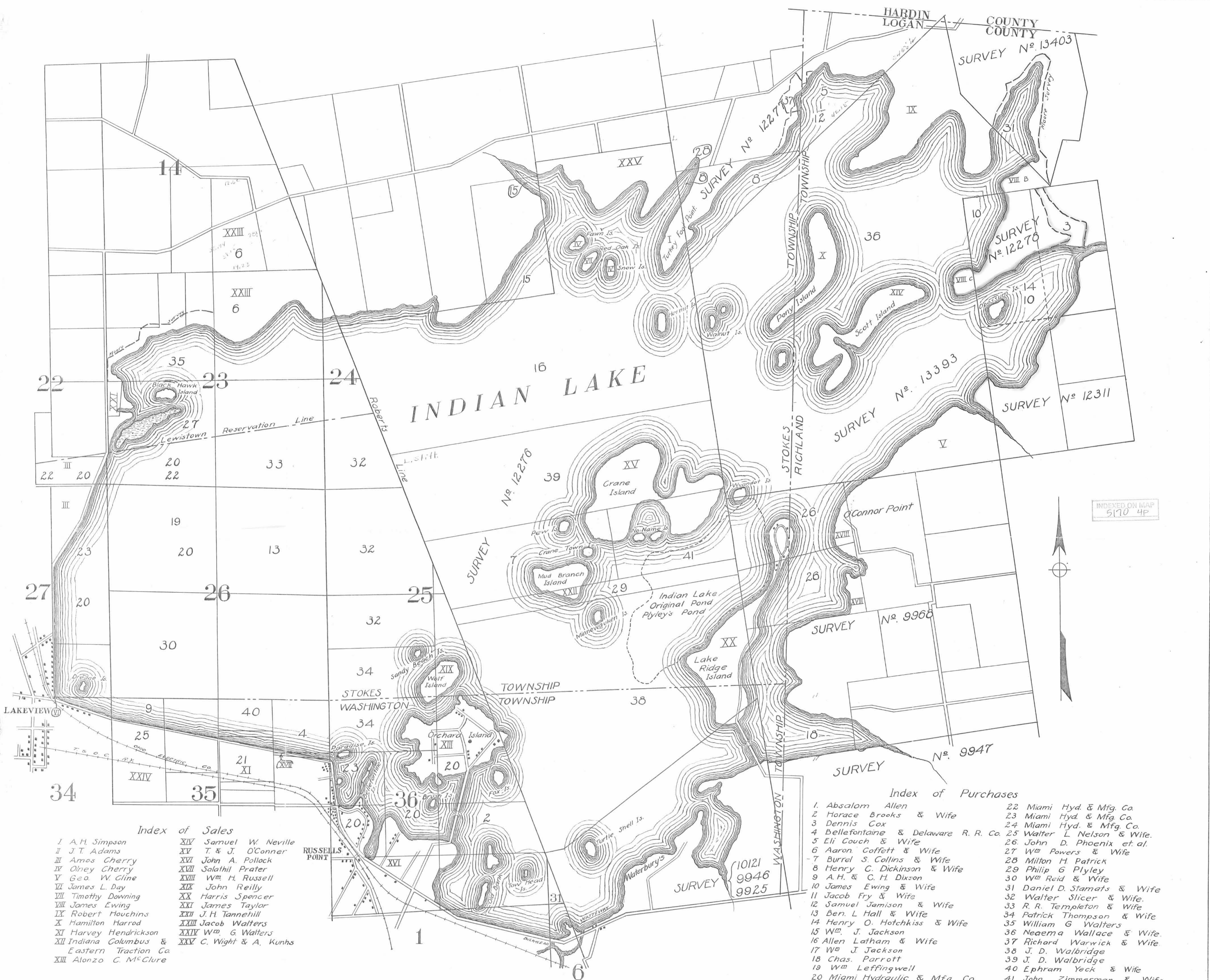

INDEXED ON MAP
5170 4P



Index of Sales

- | | |
|--|-------------------------|
| I A. H. Simpson | XIV Samuel W. Neville |
| II J. T. Adams | XV T. & J. O'Conner |
| III Amos Cherry | XVI John A. Pollock |
| IV Olney Cherry | XVII Salathiel Prater |
| V Geo. W. Gline | XVIII Wm. H. Russell |
| VI James L. Day | XIX John Reilly |
| VII Timothy Downing | XX Harris Spencer |
| VIII James Ewing | XXI James Taylor |
| IX Robert Houchins | XXII J. H. Tannehill |
| X Hamilton Harrod | XXIII Jacob Walters |
| XI Harvey Hendrickson | XXIV Wm. G. Walters |
| XII Indiana Columbus &
Eastern Traction Co. | XXV C. Wight & A. Kunhs |
| XIII Alonzo C. McClure | |

Index of Purchases

- | | |
|--------------------------------------|-----------------------------|
| 1 Absalom Allen | 22 Miami Hyd. & Mfg. Co. |
| 2 Horace Brooks & Wife | 23 Miami Hyd. & Mfg. Co. |
| 3 Dennis Cox | 24 Miami Hyd. & Mfg. Co. |
| 4 Bellefontaine & Delaware R. R. Co. | 25 Walter L. Nelson & Wife. |
| 5 Eli Couch & Wife | 26 John D. Phoenix et al. |
| 6 Aaron Coffett & Wife | 27 Wm Powers & Wife |
| 7 Burrel S. Collins & Wife | 28 Milton H. Patrick |
| 8 Henry C. Dickinson & Wife | 29 Philip G. Plyley |
| 9 A. H. & C. H. Dixon | 30 Wm Reid & Wife |
| 10 James Ewing & Wife | 31 Daniel D. Stamats & Wife |
| 11 Jacob Fry & Wife | 32 Walter Slicer & Wife. |
| 12 Samuel Jamison & Wife | 33 R. R. Templeton & Wife |
| 13 Ben. L. Hall & Wife | 34 Patrick Thompson & Wife |
| 14 Henry O. Hotchkiss & Wife | 35 William G. Walters |
| 15 Wm. J. Jackson | 36 Neaema Wallace & Wife. |
| 16 Allen Latham & Wife | 37 Richard Warwick & Wife. |
| 17 Wm J Jackson | 38 J. D. Walbridge |
| 18 Chas. Parrott | 39 J. D. Walbridge |
| 19 Wm Leffingwell | 40 Ephram Yeck & Wife |
| 20 Miami Hydraulic & Mfg Co. | 41 John Zimmerman & Wife |
| 21 Miami Hyd. & Mfg. Co. | |

**ABSTRACT MAP OF
INDIAN LAKE**
LOGAN COUNTY, OHIO
SCALE 1" = 1056

Approved March 31, 1924.
R. A. Wicks
Asst. Supt. of Division of Public Works.

This map has been drawn from the Reports of the Surveys of Moore, McCormick and Wonders; and from the descriptions in the Deeds on file in State Auditors Office and in the County Recorder's Office of Logan Co., Ohio.

APPROVED

PLAT OF SURVEY IN VIRGINIA MILITARY SURVEY 12278-12311 RICHLAND TOWNSHIP LOGAN COUNTY, OHIO



SCALE IN FEET
-100 0 200 400

GARY A. CARSON AND GLORIA F. CARSON
100.74 ACRES
O.R. 453, PG. 268

Line of Agreement between
the State of Ohio and
Everett Ammons
O.R. 422, PG. 485

STATE OF OHIO
INDIAN LAKE

MARY H. BARRETT
TRACT III, 196.98 ACRES
O.R. 1125, PG. 635

V.M.S. 10503
V.M.S. 12278-12311

JC WONDERS STATE LINE

JC WONDERS STATE LINE

JC WONDERS STATE LINE

LEGEND

- RAILROAD SPIKE FOUND
- 5/8" IRON BAR FOUND
- 1/2" IRON BAR SET
- JC WONDERS MONUMENT

MARY H. BARRETT
TRACT III, 196.98 ACRES
O.R. 1125, PG. 635

MONUMENT #14
STA. 320+99.2

STA. 327+74.9

STA. 338+98.1

LONGVIEW COVE
P.C. B,
SLIDE 126A

LOT 56

LONGVIEW COVE
P.C. B,
SLIDE 125B

LOT 56

LOT 53
5.186 ACRES

COUNTY HIGHWAY 38 (60')

COUNTY HIGHWAY 254 (60')

COUNTY HIGHWAY 38 (60')

BEING A RETRACEMENT SURVEY OF THE WEST LINE OF MARY H. BARRETT'S
196.98 ACRE, TRACT III, DESCRIBED IN OFFICIAL RECORD VOLUME 1125, PAGE 635.

CERTIFICATION:

I HEREBY CERTIFY THAT THIS PLAT WAS PREPARED FROM AN ACTUAL FIELD
SURVEY AND THAT MONUMENTS WERE PLACED AS INDICATED HEREON.

George A. Blackburn, R.S. 7873

1-28-2014



BLACKBURN SURVEYING
12125 GREEN STREET
MIDDLEBURG, OHIO 43336
(937) 666-5605

DATE : 1/28/2014
SCALE : 1" = 200'
File: Barrett 1-14
F.B. 19, pg. 57

PLAT PREPARED FOR
MARY H. BARRETT

SHEET
1
OF 1