

Burton Survey
December, 1976

Being situated in Richland Township, Logan County, Ohio;
and being a part of V.M.S.#13393.

Beginning at a iron at the northwest corner of Lot 170
of Fernwood Subdivision No. 33.

Thence with the extension of the west line of said Lot 170
N 31° - 25'W 20.0 feet to an iron. Said iron is the true point
of beginning for this description.

Thence continuing N 31° - 25'W 90.0 feet to an iron in
the south right of way line of State Route 273.

Thence with the south right of way line of State Route
273 that is on a curve whose radius is 452.46 feet in an
easterly direction 99.9 feet to a concrete right of way monument.

Thence with a line that is the extension of the east line
of Lot 170 S 18° - 40'E 90.0 feet to an iron.

Thence with a curve whose radius is 362.46 feet, 79.9
feet to the place of beginning.

Containing 0.18 of an acre more or less. Being surveyed
from a 6.67 acre tract.

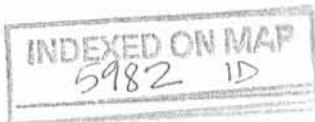

Owen K. Shirk
Surveyor 4271

BURTON SURVEY - OPP. OF LOT 170 OF FERNWOOD #3
 RICHLAND TOWNSHIP, LOGAN COUNTY, OHIO
 V.M.S. 13393 - 1" = 30' - • DENOTES IRONS

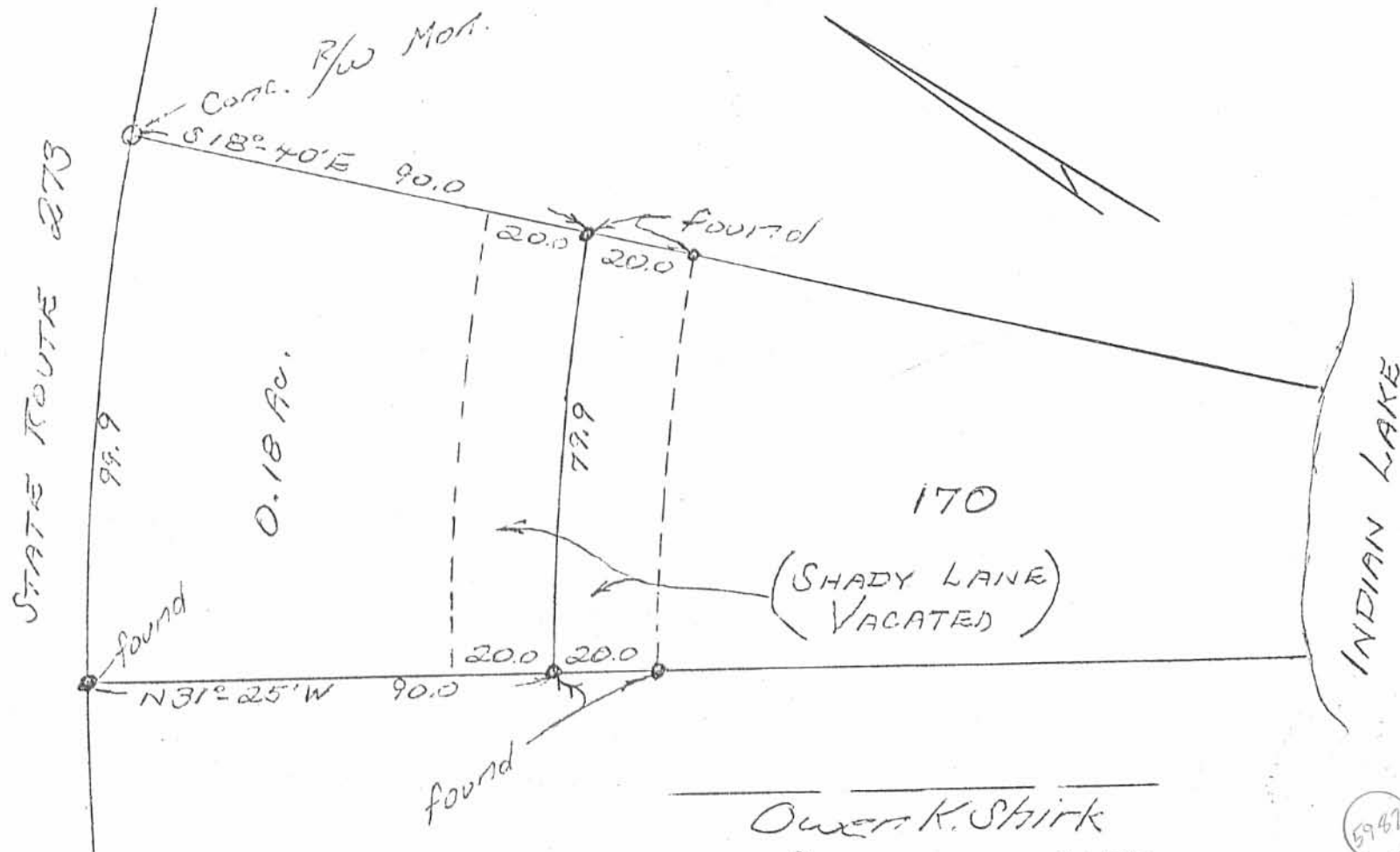

Owen K. Shirk
 Surveyor #271
 Dec., 1976

5942 IP

INDEXED ON MAP