

BOOP SURVEY - LOT 98, FERNWOOD SUBD.

LONG ISLAND

RICHLAND TWP., LOGAN CO., OHIO

1" = 30'

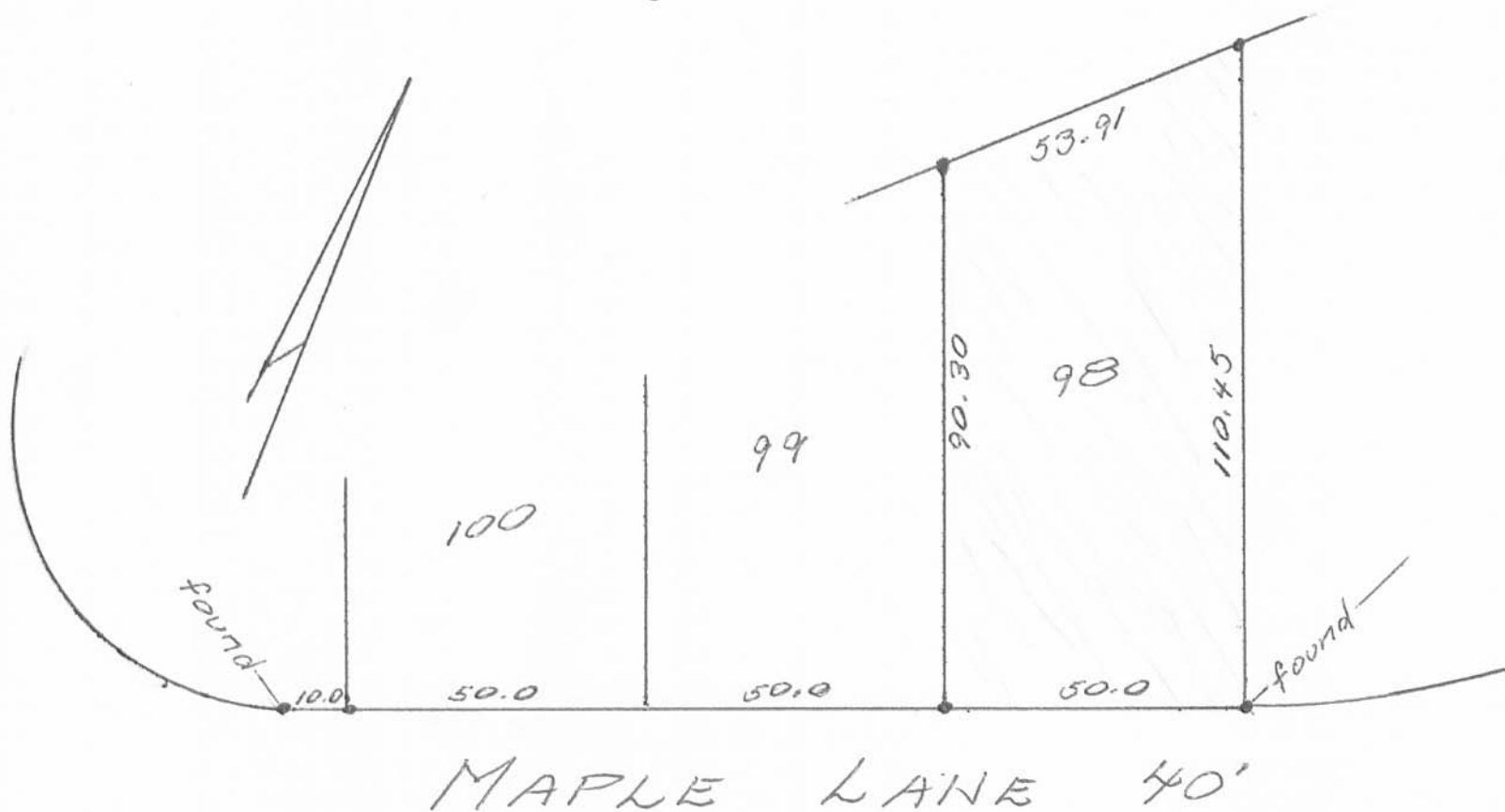

Owen K. Stirk  
Surveyor #271

61

INDEX

REC'D 12-19-94 SAM DL

MAP ROOM



Reference:  
 Fernwood Subdivision No. 1 (7-II-1923).  
 Plat Cab. A Slide 179.

INDEXED ON MAP  
 6138 2P

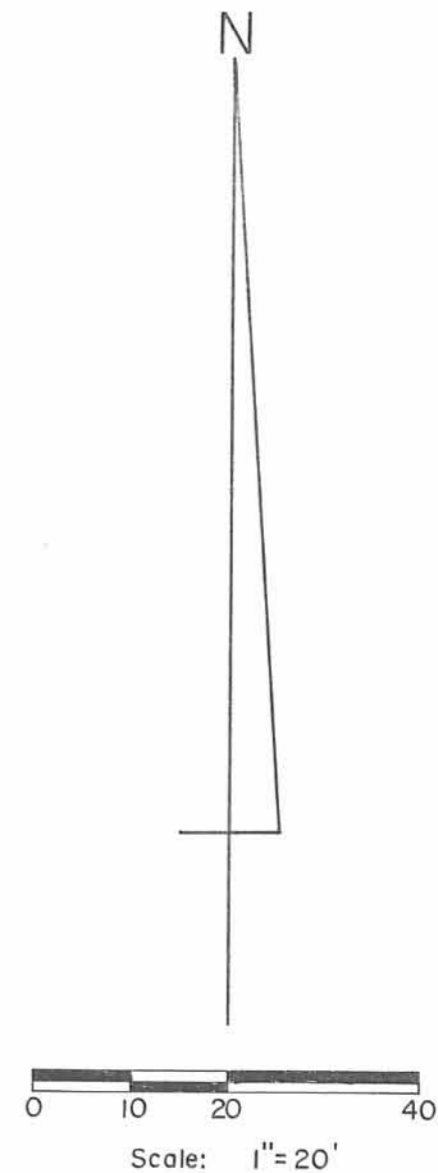

Per. Par. No. 36-019-10-02-021.000,  
 Lot No. 108  
 Jona S. Kindle,  
 O.R. No. 159 P. 730 (6-1-1992).

SYMBOLS:  
 ● - 1 1/2" O.D. Iron Pipe Fd.  
 ○ - 5/8" x 30" Rebars Fd.  
 ⊙ - 5/8" x 30" Rebars Set.

KINDLE SURVEY - Lot No. 108,  
 Fernwood Subdivision No. 1 - Long Island, V.M.S. No. 13393,  
 Richland Township, Logan County, Ohio.

SCALE: 1" = 20'	APPROVED BY:	DRAWN BY: DEG
DATE: 12-2-1994		REVISED:

*Daniel E. Gilbert, P.S.*  
 Daniel E. Gilbert, P.S.  
 Reg. Sur. No. 5402.

DRAWING NUMBER  
 094-068A

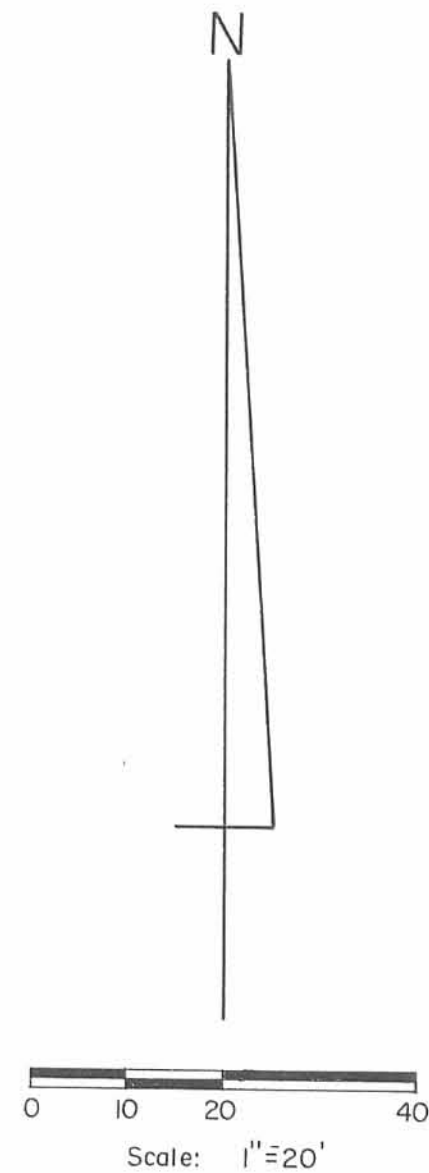

Per. Par. No. 36-019-10-02-018.000  
 Lot No. 105  
 Frances T. Rohr etvir.  
 O.R. No. 202 P 290 (8-24-1993).

SYMBOLS:  
 ● - 5/8" x 30" Rebars Fd.  
 ○ - 5/8" x 30" Rebars Set.

ROHR SURVEY - Lot No. 105,  
 Fernwood Subdivision No. 1, - Long Island, V.M.S. No. 13393,  
 Richland Township, Logan County, Ohio.

SCALE: 1" = 20'	APPROVED BY:	DRAWN BY: DEG
DATE: 8-5-1994		REVISED:

*Daniel E. Gilbert*  
 Daniel E. Gilbert, P.S.  
 Reg. Sur. No. 5402

DRAWING NUMBER  
 094-025 A



Reference:  
 Fernwood Subdivision No. 1 (7-11-1923).  
 Plat Cab. A Slide 179.

INDEXED ON MAP  
 6138 3P

CURVE	DELTA ANGLE	RADIUS	ARC	TANGENT	CHORD	CHORD BEARING
C 1	17° 25' 00"	166.11'	50.49'	25.44'	50.30'	S 07° 44' 52" W
C 2	17° 25' 00"	166.11'	50.49'	25.44'	50.30'	S 09° 40' 08" E

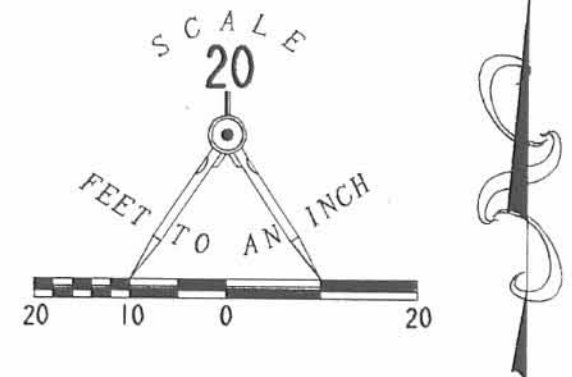

RETRACEMENT SURVEY OF LOTS 94 AND 95  
 FERNWOOD SUBDIVISION OF LONG ISLAND  
 VIRGINIA MILITARY SURVEY 13393  
 RICHLAND TOWNSHIP  
 LOGAN COUNTY, OHIO

LEGEND  
 ● 5/8" IRON ROD SET

REFERENCES  
 LOGAN COUNTY ENGINEER'S FILES:  
 R-2248, R-6138, R-6789, & R-8771

INDEXED ON MAP  
 6138 AP



ORIGINAL STAMP IN GREEN

SURVEYED BY:  
*Jeffrey L. Lee*  
 JEFFREY L. LEE  
 PROFESSIONAL SURVEYOR 6359  
 AUGUST 30, 1996

COPYRIGHT 1996 BY:  
 LEE SURVEYING & MAPPING CO., INC.  
 117 North Madriver Street  
 BELLEFONTAINE, OHIO 43311  
 (513) 593-7335

D 287 FRNWOOD4 L-2447-3

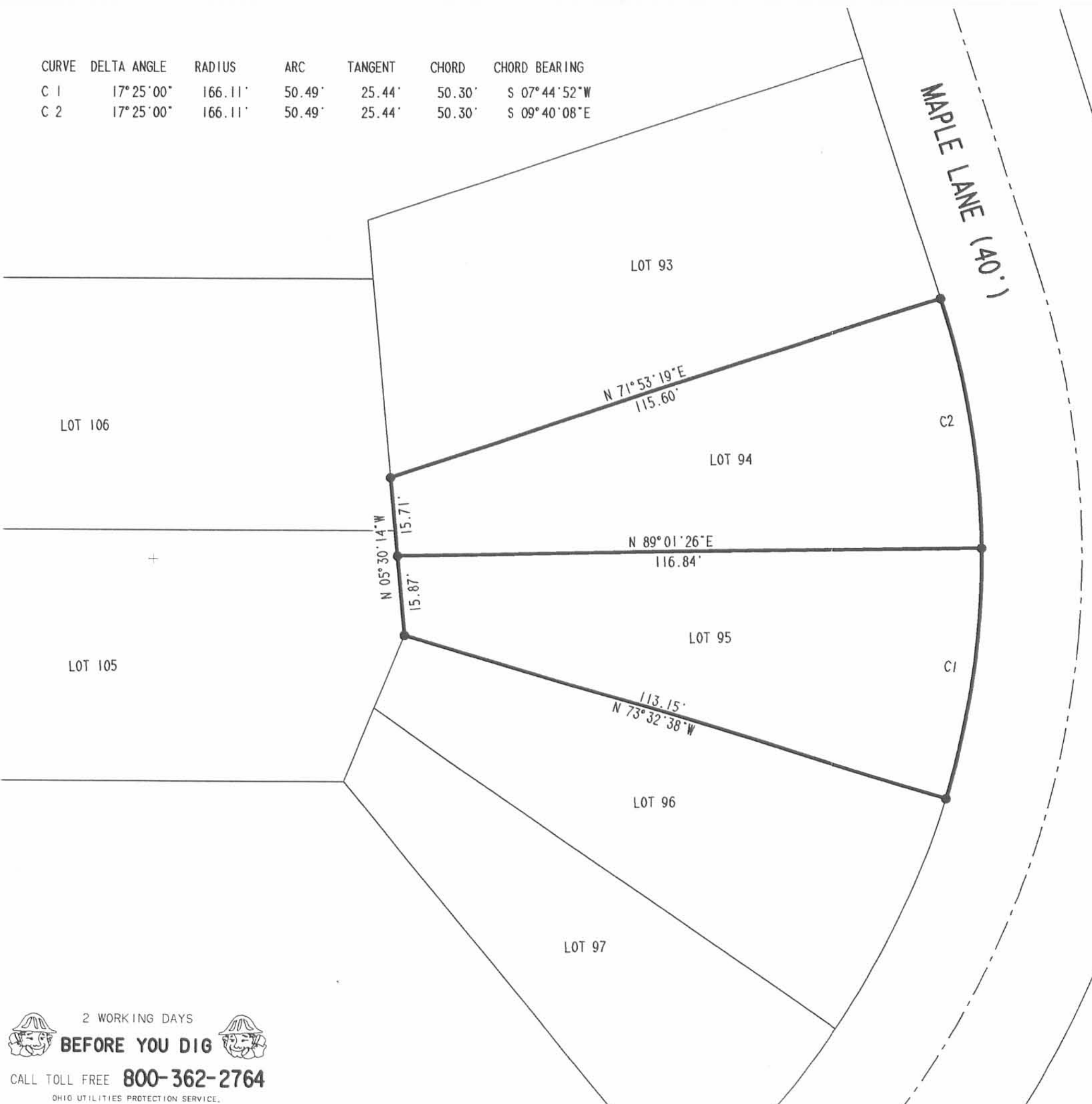

2 WORKING DAYS  
**BEFORE YOU DIG**  
 CALL TOLL FREE **800-362-2764**  
 OHIO UTILITIES PROTECTION SERVICE.

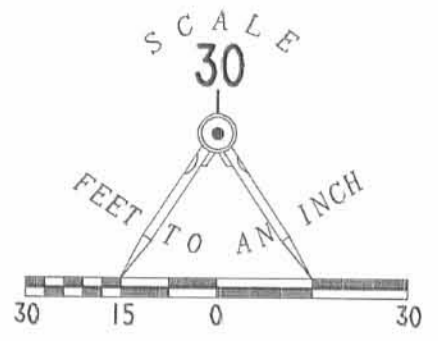

CURVE	DELTA ANGLE	RADIUS	ARC	TANGENT	CHORD	CHORD BEARING
C 1	17° 24' 56"	166.11'	50.49'	25.44'	50.30'	S 42° 34' 51" W

- LEGEND
- 5/8" IRON ROD SET
  - 5/8" IRON ROD FOUND
  - ⊙ MAG NAIL SET

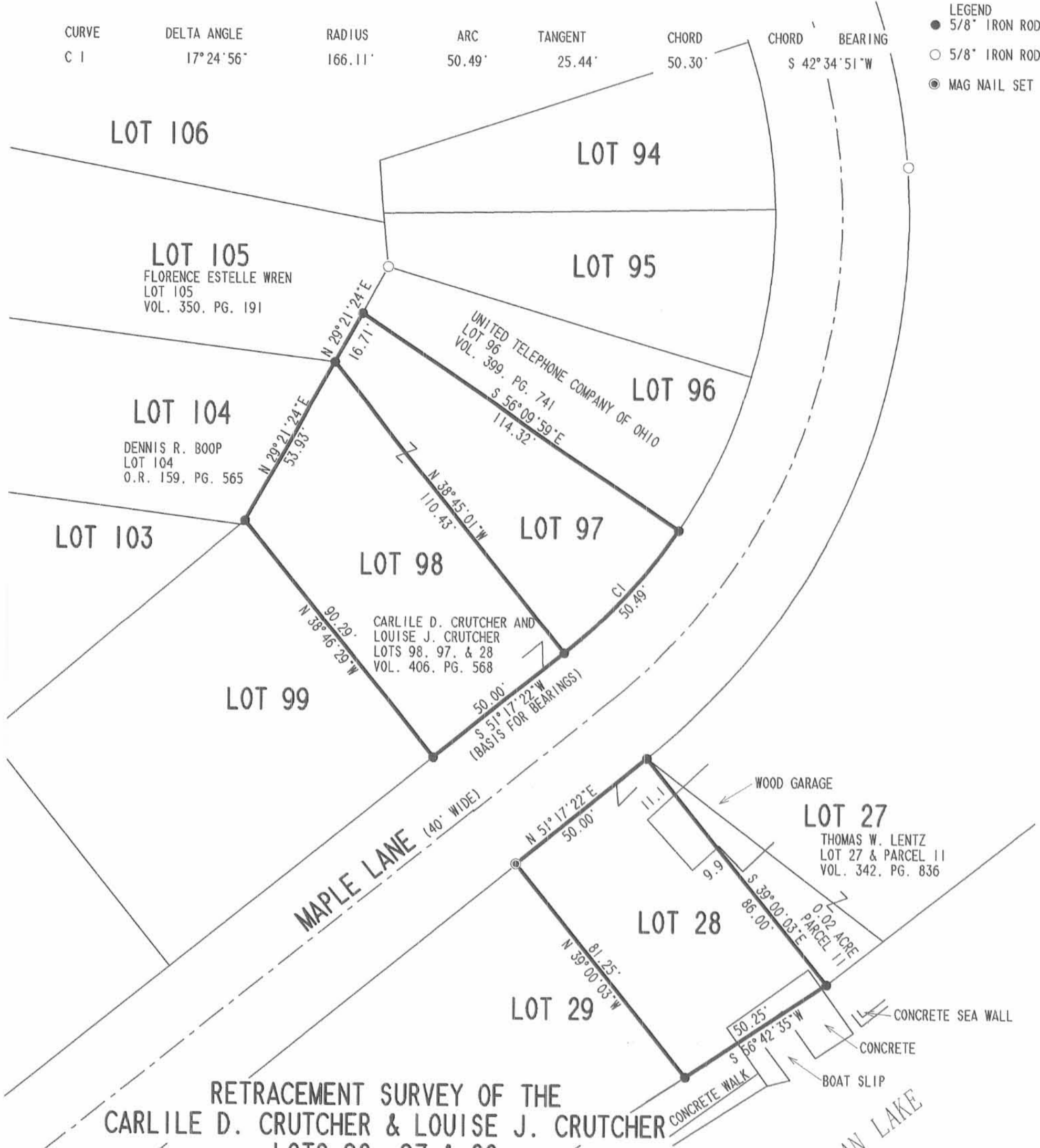

RETRACEMENT SURVEY OF THE  
CARLILE D. CRUTCHER & LOUISE J. CRUTCHER  
LOTS 98, 97 & 28  
VOLUME 406, PAGE 568  
FERNWOOD SUBDIVISION NO. 1  
PLAT CABINET A, SLIDE 179  
VIRGINIA MILITARY SURVEY 13393  
RICHLAND TOWNSHIP  
LOGAN COUNTY, OHIO



SURVEYED BY:  
  
JEFFREY I. LEE  
PROFESSIONAL SURVEYOR 6359  
JULY 2, 1999

COPYRIGHT 1999 BY:  
LEE SURVEYING & MAPPING CO., INC.  
117 North Madriver Street  
BELLEFONTAINE, OHIO 43311  
(937) 593-7335

ORIGINAL STAMP IN GREEN

INDEXED ON MAP  
6138 5P

2 WORKING DAYS  
**BEFORE YOU DIG**  
CALL TOLL FREE **800-362-2764**  
OHIO UTILITIES PROTECTION SERVICE.

D-348 CCRUTCH L-2766  
FRNWOOD.DAT

REC'D 8-3-12 SMY OLL

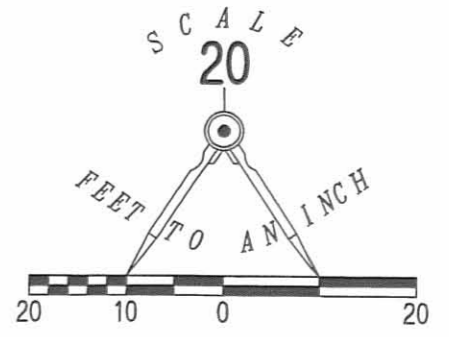
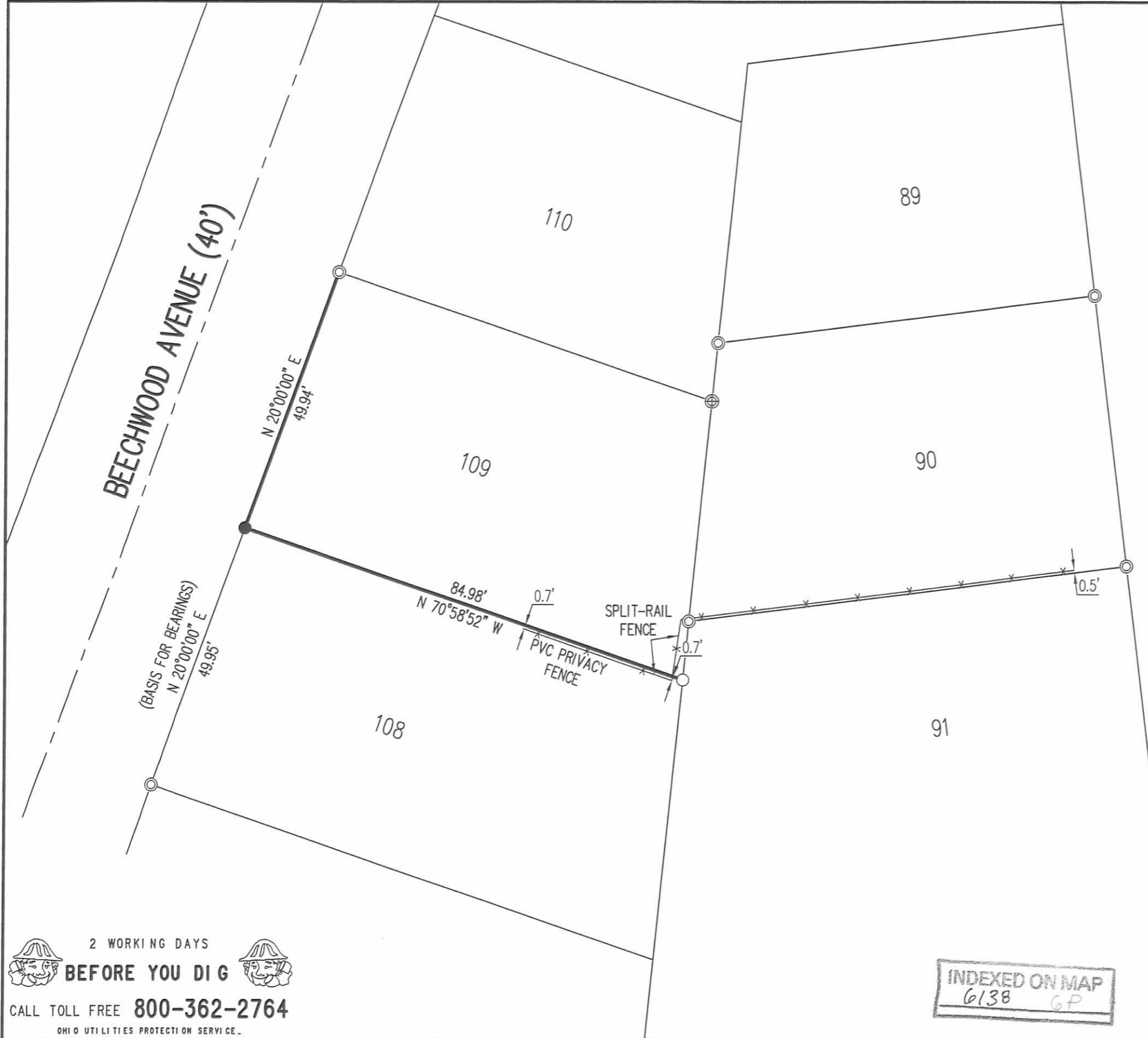

- LEGEND:
- ⊕ 1 INCH IRON PIPE FOUND
  - ⊙ 3/4 INCH IRON PIPE FOUND
  - 5/8 INCH IRON ROD FOUND
  - 5/8 INCH IRON ROD SET WITH PLASTIC I.D. CAP STAMPED "LSM 7437"

RETRACEMENT SURVEY OF THE  
 SOUTH AND WEST LINES OF  
 LOT 109  
 FERNWOOD SUBDIVISION OF LONG ISLAND  
 PLAT CABINET A, SLIDE 179  
 VIRGINIA MILITARY SURVEY 13393  
 RICHLAND TOWNSHIP  
 LOGAN COUNTY, OHIO

SURVEYED BY:

*William K. Bruce*  
 WILLIAM K. BRUCE  
 PROFESSIONAL SURVEYOR 7437  
 JULY 25, 2012



ORIGINAL STAMP IN GREEN

COPYRIGHT 2012 BY:  
**LEE SURVEYING & MAPPING CO., INC.**  
 117 North Madriver Street  
 BELLEFONTAINE, OHIO 43311  
 (937) 593-7335  
 WWW.LSMINC.US  
 surveys@lsminc.us

KSS D0712 53700712 L-5370-3

INDEXED ON MAP  
 6138 6P

2 WORKING DAYS  
**BEFORE YOU DIG**  
 CALL TOLL FREE **800-362-2764**  
 OHIO UTILITIES PROTECTION SERVICE.

10' 00" 10"  
**APPROVED**

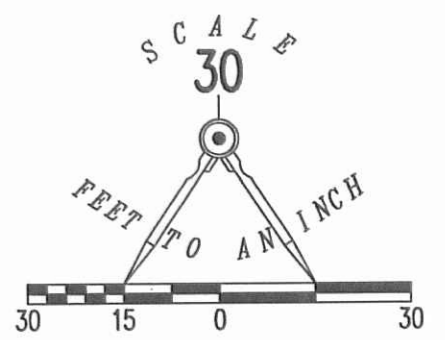
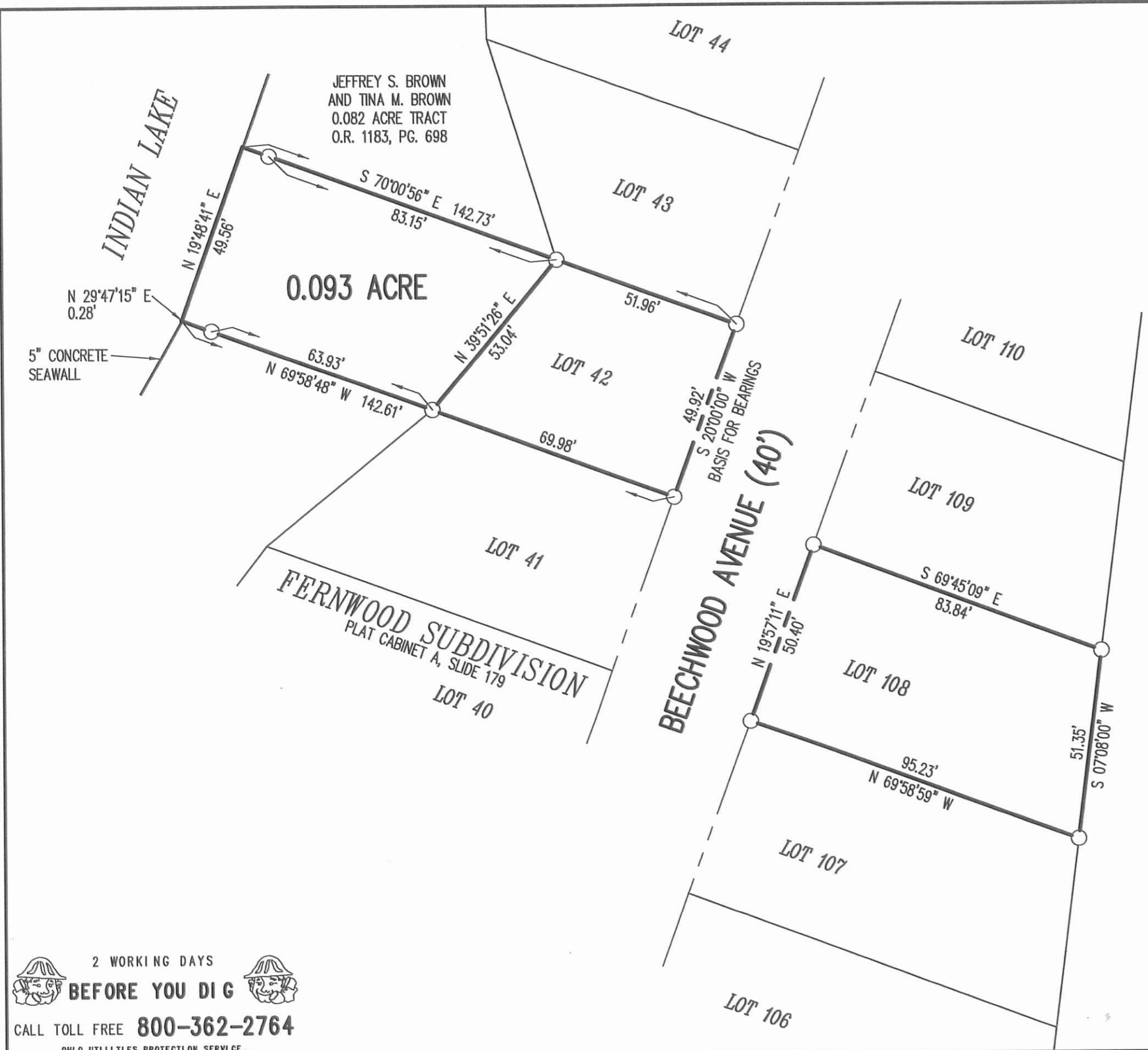

LEGEND  
 ○ 5/8 INCH IRON ROD FOUND

**SURVEY OF A 0.093 ACRE OUT OF STATE OF OHIO INDIAN LAKE RESERVOIR LANDS AND A RETRACEMENT SURVEY OF LOTS 42 AND 108 FERNWOOD SUBDIVISION PLAT CABINET A, SLIDE 179 VIRGINIA MILITARY SURVEY 13393 RICHLAND TOWNSHIP LOGAN COUNTY, OHIO**

SURVEYED BY:

*William K. Bruce*

WILLIAM K. BRUCE  
 PROFESSIONAL SURVEYOR 7437  
 DECEMBER 15, 2015



COPYRIGHT 2015 BY:  
**LEE SURVEYING & MAPPING CO., INC.**  
 117 North Madriver Street  
 BELLEFONTAINE, OHIO 43311  
 (937) 593-7335  
 WWW.LSMINC.US  
 surveys@lsminc.us

ADW D1115 60391115 L-6039-3

2 WORKING DAYS  
**BEFORE YOU DIG**  
 CALL TOLL FREE **800-362-2764**  
 OHIO UTILITIES PROTECTION SERVICE

INDEXED ON MAP  
 6138 7P

4-13-17

APPROVED

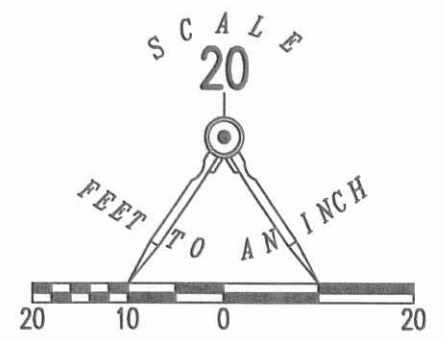
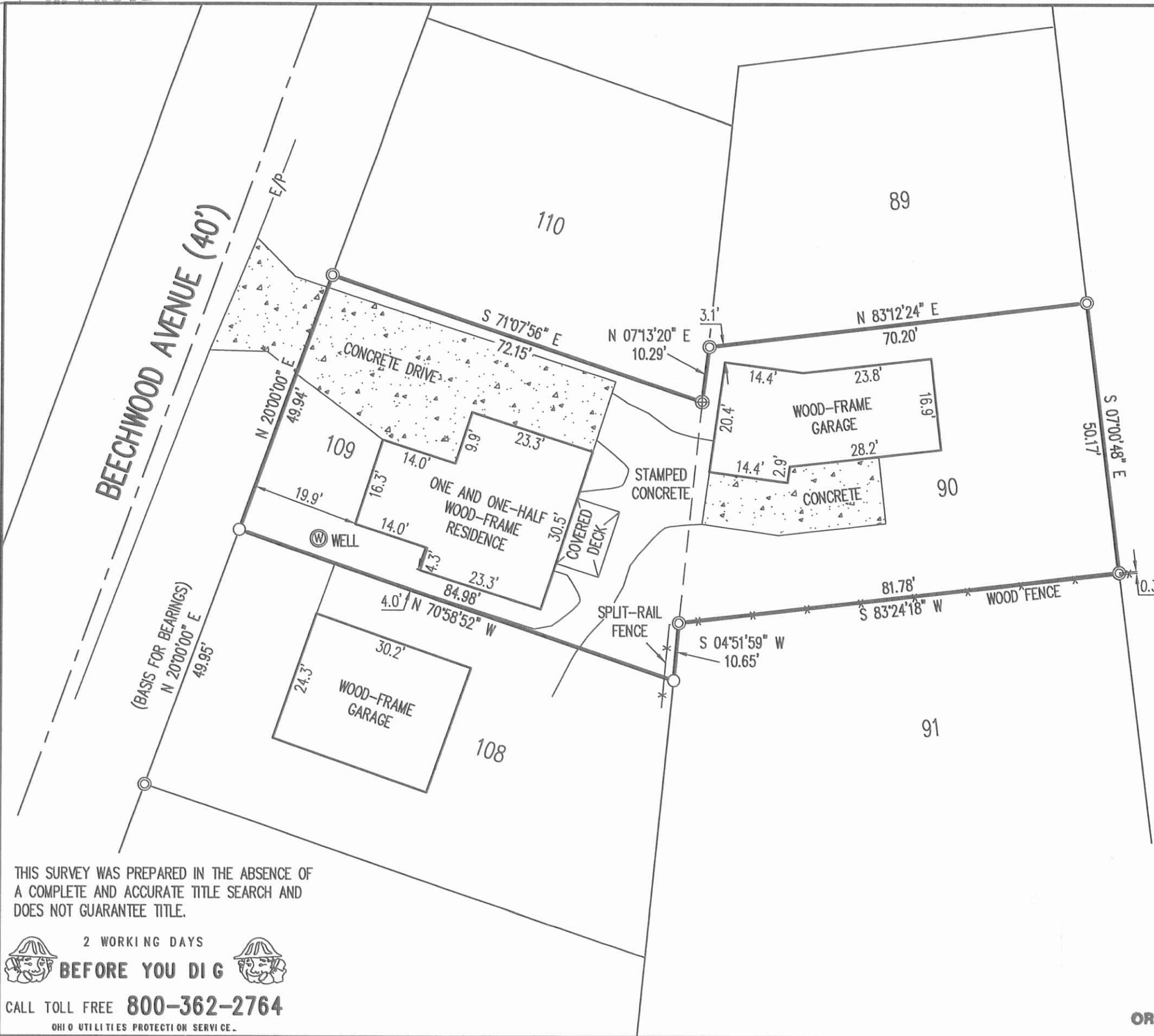

- LEGEND:
- ⊕ 1 INCH IRON PIPE FOUND
  - ⊙ 3/4 INCH IRON PIPE FOUND
  - 5/8 INCH IRON ROD FOUND

RETRACEMENT SURVEY OF AND  
 LOCATION OF IMPROVEMENTS ON  
 LOTS 90 AND 109  
 FERNWOOD SUBDIVISION OF LONG ISLAND  
 PLAT CABINET A, SLIDE 179  
 VIRGINIA MILITARY SURVEY 13393  
 RICHLAND TOWNSHIP  
 LOGAN COUNTY, OHIO

SURVEYED BY:

*Jeffrey I. Lee*  
 JEFFREY I. LEE  
 PROFESSIONAL SURVEYOR 6359  
 MARCH 27, 2017



ORIGINAL STAMP IN GREEN

COPYRIGHT 2017 BY:  
 LEE SURVEYING & MAPPING CO., INC.  
 117 North Madriver Street  
 BELLEFONTAINE, OHIO 43311  
 (937) 593-7335  
 WWW.LSMINC.US  
 surveys@lsminc.us  
 KSS D0317 53700317 L-5370-3

THIS SURVEY WAS PREPARED IN THE ABSENCE OF  
 A COMPLETE AND ACCURATE TITLE SEARCH AND  
 DOES NOT GUARANTEE TITLE.

2 WORKING DAYS  
**BEFORE YOU DIG**

CALL TOLL FREE **800-362-2764**  
 OHIO UTILITIES PROTECTION SERVICE

INDEXED ON MAP  
 6138 8P