

# Lee Surveying and Mapping Co.



Farm Surveys • Lot Surveys • Topography • Subdivisions • Construction Layout

855 EAST SANDUSKY AVENUE  
BELLEFONTAINE, OHIO 43311

(513) 593-5780

CLAYTON M. LEE, P.S.  
JEFFREY I. LEE, P.S.

## RALPH DAVIS SURVEY

Lying in O'Connors Allotment (Flat Book 3, Page 19), V.M.S. 13393, Richland Township, Logan County, Ohio.

Being an addition to Lot No. 4 and taken from Lot No. 5 (Both lots lying in the name of Ralph Davis and recorded in Volume 187, Page 536) and more particularly described as follows:

Beginning at an iron rod found marking the northwest corner of said Lot No. 4.

THENCE, northerly, with the west line of Lot No. 5, a distance of 15.00 feet to a nail set in the west footing of a masonry wall.

THENCE, easterly, parallel to the line between said Lots 4 and 5, a distance of 16.00 feet to an iron rod.

THENCE, on a curve to the right having a radius of 44.25 feet and a central angle of  $48^{\circ}-48'$ , a distance of 37.69 feet (Chord length= 36.45 feet) to an iron rod set on the line between said Lots 4 and 5.

THENCE, with said lot line, westerly, a distance of 49.22 feet to the point of beginning. Containing 595 square feet (0.014 acre).

Last previous deed reference: Volume 187, Page 536.

Surveyed by:

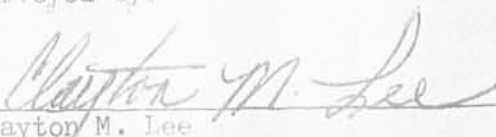
  
Clayton M. Lee  
Reg. Surveyor No. 6181  
6-10-81



INDEXED ON MAP  
6654

1D

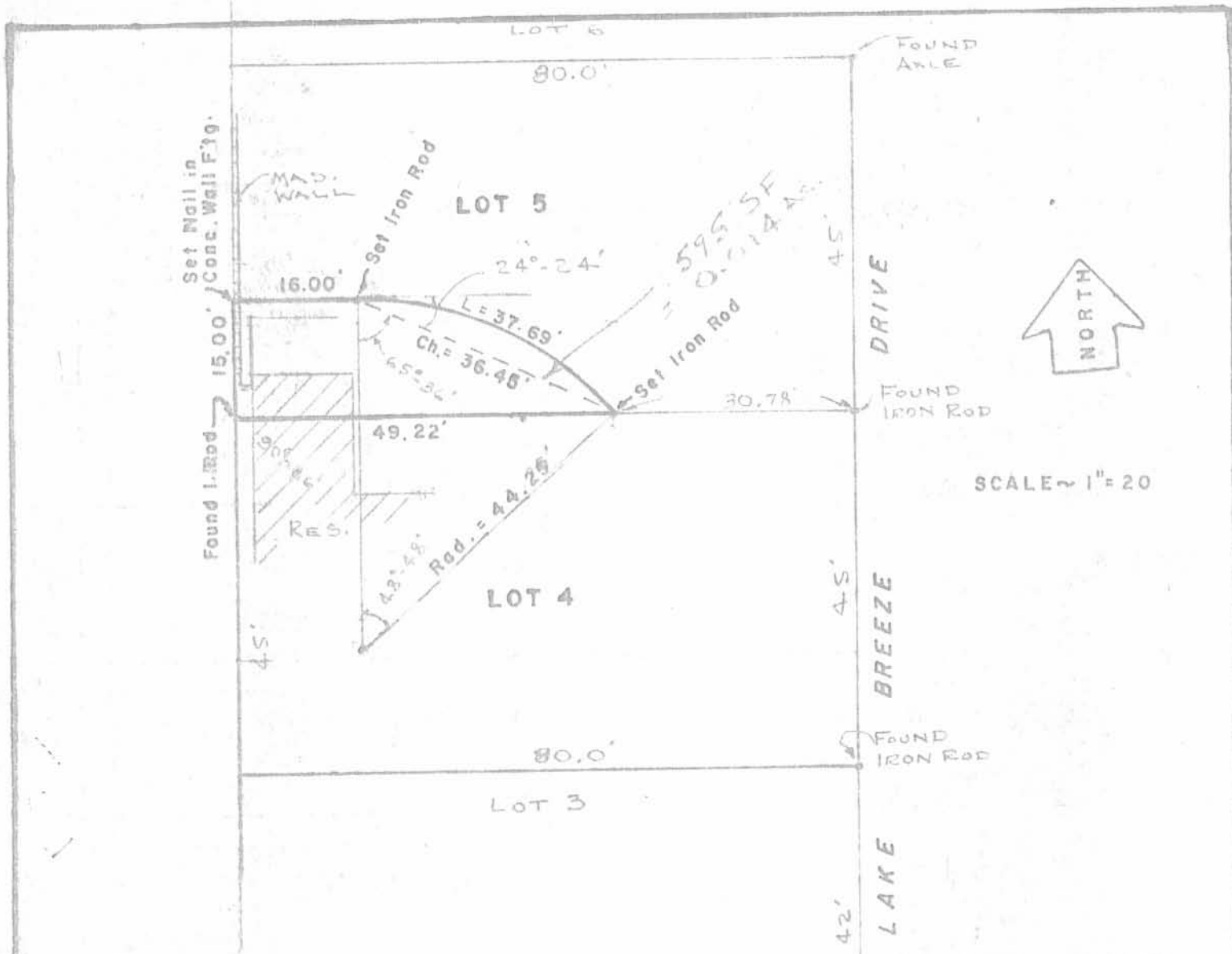

SURVEY OF ADDITION TO LOT NO. 4 (Off Lot 5)  
 O'CONNOR ALLOTMENT (Plot Bk. 3, Pg. 19)  
 V.M.S. 13393, RICHLAND TOWNSHIP  
 LOGAN COUNTY, OHIO

By: Clayton M. Lee

Clayton M. Lee  
 Reg. Surveyor 6181  
 8-10-81

66544 1P

INDEXED ON MAP

