

WILLIAMS SURVEY  
V.M.S. 10503  
RICHLAND TOWNSHIP

October 20, 1973

The following described real estate situated in Richland Township, Logan County, Ohio and being part of Virginia Military Survey 10503 and more particularly described as follows:

Commencing at an iron pin in the center of State Route No.117 at the southeast corner of Donald J. Ferguson's 2.97 acre tract, said pin being S.16°54'E. 838.5 feet from an iron pin at the southeast corner of North Fork Subdivision as shown in Logan County Recorders Plat Book E., Volume 5, Page 10, thence with said centerline S.16°54'E. 189.0 feet to a railroad spike, said spike being the beginning point of this description; thence continuing with said centerline S.16°54'E. 43.6 feet; thence with said centerline S.16°52'E. 164.4 feet to a railroad spike; thence S.72°36'W. 415.0 feet to the center of North Fork, passing an iron bar at 375.4 feet; thence with the center of North Fork N.41°37'W. 214.4 feet; thence N.71°11'E. 505.0 feet to the place of beginning, passing an iron bar at 35.6 feet.

Containing 2.14 acres more or less.

The above described tract being part of C.F.Williams' 9.34 acre tract.

INDEXED ON MAP  
7088

1D

0.46 Ac.

R.R. Spk  
Fours

R.R. Spk  
SET

S.P.  
S. 16.52' F

R.R. Spk  
SET



N. 71° 11' E. 505.0

469.4

2.14 Ac.

375.4  
S. 72° 36' W. 415.0'

5/8" Bar  
SET



5/8" Bar  
SET

N. 42° 27' W.  
216.8-1/2

N. 41° 37' W. 214.4  
FORK

NORTH

WILLIAMS SURVEY

V.M.S. 10503

RICHLAND TOWNSHIP

LOGAN COUNTY, OHIO

OCTOBER 20, 1973

SCALE 1" = 60'

DAN L. DOORSON  
REG. SURVEYOR A270  
Bellefontaine, O  
BK 20/35

INDEXED ON MAP  
7088

1P

WILLIAMS SURVEY  
RICHLAND TWP

A = R.R. spk Found  
 B = " " "  
 C = R.R. spk Set  
 D = " " "  
 E = 5/8" Bar Set  
 F = " " "

88°03.1  
 268.02.9  
 180°00.1

89°28.2  
 269.28.0  
 180°00.1

115°05.0  
 275.05.1  
 179.59.9

INDEXED ON MAP  
7088

DODSON  
RICHLAND  
TWP

10/20/73  
65° 35

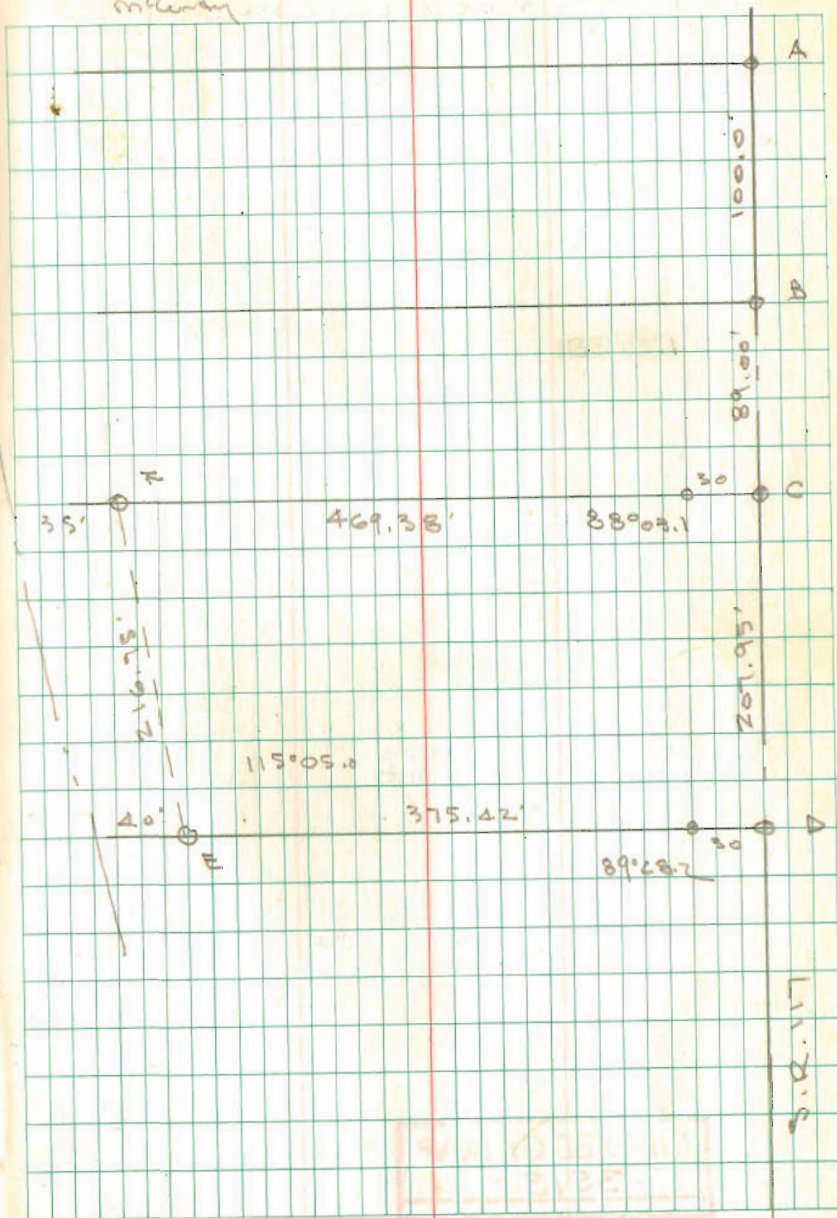

INDEXED ON MAP  
7088