

WILLIAMS SURVEY
V.M.S. 10503
RICHLAND TOWNSHIP
June 3, 1972

The following described real estate situated in Richland Township, Logan County, Ohio and being part of Virginia Military Survey 10503 and more particularly described as follows:

Commencing at an iron bar at the intersection of the south line of North Street and the west line of S. R 117 as shown in Logan County Recorders Plat Book F, Volume 6, Page 33; thence with said south line prodeced N.73° 06'E. 30.00 feet to the centerline of S. R. 117; thence with said centerline S.16° 54'E. 75.00 feet to a point, said point being the beginning point of this description; thence continuing with said centerline S.16° 54'E. 71.97 feet to a nail at the northeast corner of James J. Koehler's 1.46 acre tract; thence with said Koehler's north line S.73° 06'W. 309.48 feet to an iron bar at the northwest corner of said tract, passing an iron bar at 30.00 feet; thence N.19° 24'W. 72.04 feet to a stake; thence N.73° 06'E. 312.62 feet to the place of beginning, passing an iron bar at 282.62 feet.

Containing 0.46 of an acre more or less.

The above described tract being part of C. F. Williams 2.75 acre tract.

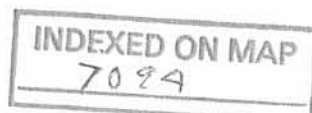

101

WILLIAMS SURVEY
V.M.S. 10503
RICHLAND TOWNSHIP
June 3, 1972

The following described real estate situated in Richland Township, Logan County, Ohio and being part of Virginia Military Survey 10503 and more particularly described as follows:

Beginning at an iron bar at the intersection of the south line of North Street and the west line of S. R. 117 as shown in Logan County Recorders Plat Book F, Volume 6, Page 33; thence with said south line produced N.73° 06'E. 30.00 feet to the centerline of S. R. 117; thence with said centerline S.16° 54'E. 75.00 feet; thence S.73° 06'W. 312.62 feet to a stake, passing an iron bar at 30.00 feet; thence N.19° 24'W. 75.07 feet to a stake in the south line of said North Street; thence with said south line N.73° 06'E. 285.92 feet to the place of beginning.

Containing 0.49 of an acre more or less.

The above described tract being part of C. F. Williams 2.75 acre tract.

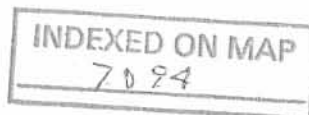

1D-2

S.R. No. 117

S. 16° 54' E.

NORTH STREET 50'

N. 73° 06' E.

285.92

0.49 AC.

282.62'

N. 73° 06' E.

0.46 AC.

279.48

S. 73° 06' W.

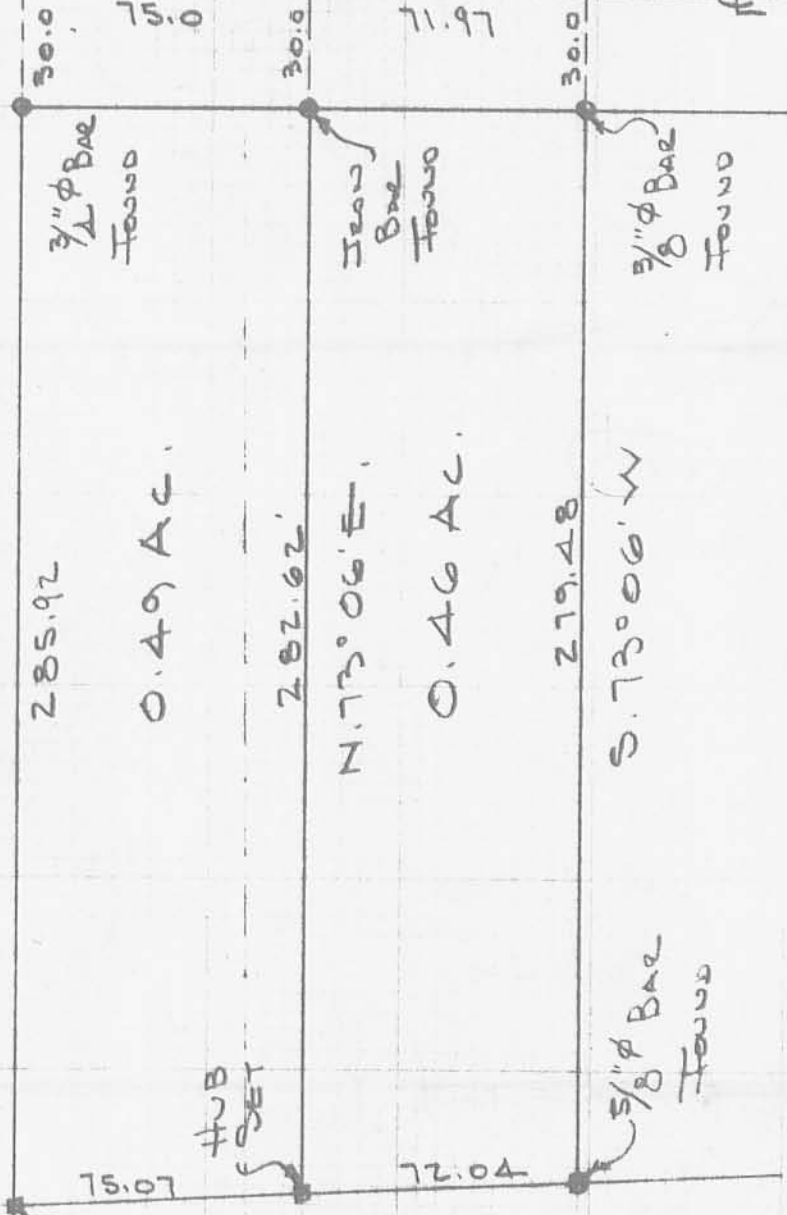

WILLIAMS SURVEY
 Y.M.S. 10503
 RICHLAND TOWNSHIP
 LOGAN COUNTY, OHIO
 JUNE 3, 1972
 SCALE 1" = 50'

DAN L. DOOSON
 REG. SURVEYOR 4270
 DEULEFONTAINE, O.

70941P

INDEXED ON MAP

25.
25.