

N

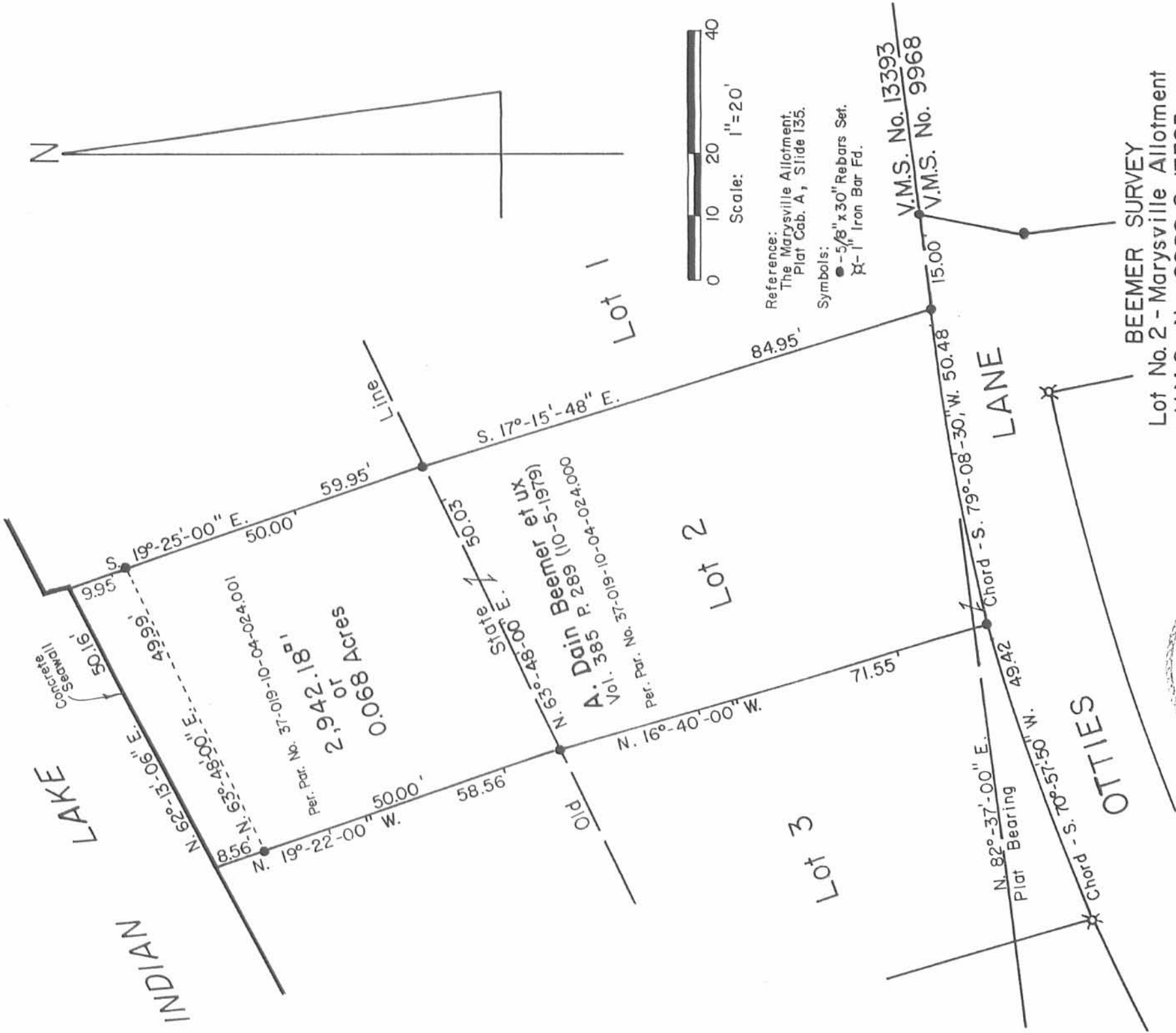

Concrete Sewer

50.16'

INDIAN LAKE

N. 62°-13'-06" E. 50.00'

S. 19°-25'-00" E. 50.00'

S. 19°-25'-00" E. 50.00'

N. 63°-48'-00" E. 50.03'

N. 19°-22'-00" W. 50.00'

N. 19°-22'-00" W. 50.00'

0.068 Acres
2,942.18 sq ft

Per. Plat. No. 37-019-10-04-024-001

State Line

State Line

A. Dan Beemer et ux
Vol. 385 P. 226 (10-5-1972)
Per. Plat. No. 37-019-10-04-024-000

N. 63°-48'-00" E. 50.03'

N. 16°-40'-00" W. 58.56'

Old

Lot 1

Lot 2

Lot 3

84.95'

71.55'

50.48'

15.00'

Chord - S. 79°-08'-30" W. 50.48'

Plat Bearing

N. 82°-37'-00" E. 49.42'

Chord - S. 70°-51'-50" W.

OTTIES

V.M.S. No. 13393
V.M.S. No. 9968



Reference:
The Marysville Allotment.
Plat Cab. A, Slide 135.

Symbols:
● - 5/8" x 30" Rebars Set.
X - 1" Iron Bar Fd.



Daniel E. Gilbert
Daniel E. Gilbert, P.S.
Reg. Sur. No. 5402
400 N. Park St.
Bellevue, Ohio 43311

BEEMER SURVEY
Lot No. 2 - Marysville Allotment
V.M.S. No. 9968 & 13393
Richland Township
Logan County, Ohio
June 28, 1986

INDEXED ON MAP
8134

1P

086-015

N

LAKE

INDIAN

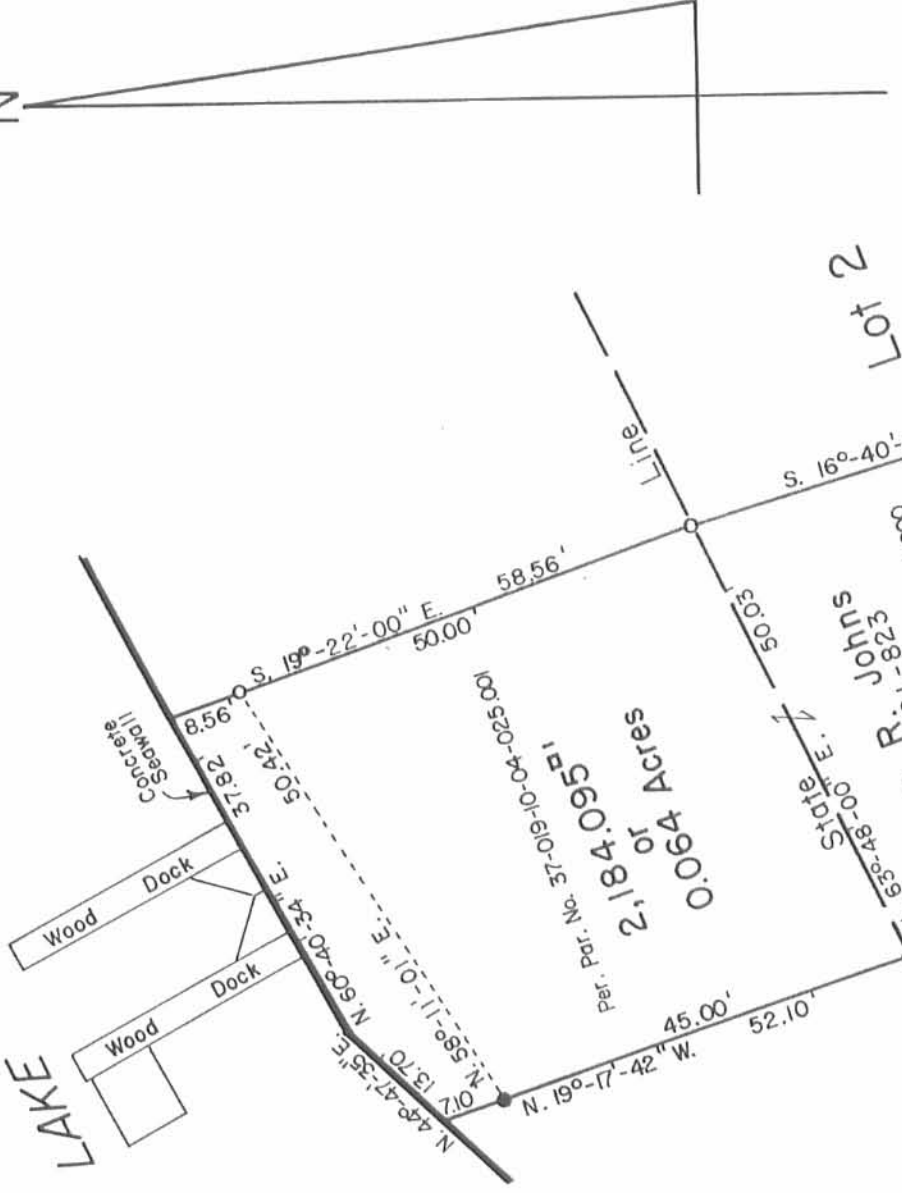

Lot 2

Lot 3

Lot 4

Reference:
The Marysville Allotment,
Plat Cab. A, Slide 135.

Symbols:
○ - 5/8" x 30" Rebars Fd. (DEG).
● - 5/8" x 30" Rebar Sef.
⊗ - 1" Iron Bars Fd.



LANE

OTTIES

V.M.S. No. 13393
V.M.S. No. 9968

JOHNS SURVEY
Lot No. 3 - Marysville Allotment
V.M.S. No. 9968 & 13393
Richland Township
Logan County, Ohio
May 23, 1991



Daniel E. Gilbert
Daniel E. Gilbert, P.S.
Reg. Sur. No. 5402
400 N. Park St.
Bellefontaine, Ohio
43311

INDEXED ON MAP
8134

2P

091-025