

REC'D 4-27-99 SWM OK ✓

LESLIE H. GEESLIN
 REGISTERED SURVEYOR 5248
 P. O. BOX 274
 RUSHSYLVANIA, OHIO 43347
 TELEPHONE: (937) 468-2793
 FAX: (937) 468-2080

WREEDE SURVEY

April 21, 1999

The following described real estate situated in the State of Ohio, County of Logan, Township of Rushcreek, being part of Virginia Military Survey 13446 and more particularly described as follows:

Beginning at a magnetic nail set in the centerline of Township Road 111 that is S. 83°18' 49" W. 196.20 feet from a 5/8 inch iron bar found at the northwest corner of Addison A. Jago etal's 15.00 acre tract as described in O. R. Vol. 258 Page 198.

Thence S. 7° 10' 23" E. 548.72 feet to a 5/8 inch iron bar set, passing the right of way of T. R. 111 at 20.00 feet and a 5/8 inch iron bar set at 30.00 feet.

Thence S. 83° 18' 49" W. 200.86 feet to a 5/8 inch iron bar found.

Thence N. 6°41' 11" W. 548.70 feet to a magnetic nail found in the centerline of said T. R. 111, passing a 5/8 inch iron bar found at 518.70 feet and the right of way line of said T. R. 111 at 528.70 feet.

Thence with said centerline N. 83°18' 49" E. 196.20 feet to the place of beginning.

Containing 2.501 acres more or less, of which 0.009 acre is in the right of way of T. R. 111.

The above described 2.501 acre tract being part of William T. Wreede etux's 24.985 acre tract as described in O. R. Vol. 315 Page 629.

Bearings are based on an assumed bearing (N. 83°18' 49" E.) for the centerline of T. R. 111 in this field survey by Leslie H. Geeslin, Reg. Surveyor No. 5248, on April 21, 1999.



Leslie H. Geeslin

INDEXED ON MAP
994 ID-1

LESLIE H. GEESLIN

REGISTERED SURVEYOR 5248

P. O. BOX 274

RUSHSYLVANIA, OHIO 43347

TELEPHONE: (937) 468-2793

FAX: (937) 468-2080

WREEDE SURVEY

April 21, 1999

The following described real estate situated in the State of Ohio, County of Logan, Township of Rushcreek, being part of Virginia Military Survey 13446 and more particularly described as follows:

Beginning at a 5/8 inch iron bar found in the centerline of Township Road 111 at the northwest corner of Addison A. Jago etal's 15.00 acre tract as described in O. R. Vol. 258 Page 198.

Thence with said Jago's west line S. 7° 39' 33" E. 548.78 feet to a 5/8 inch iron bar found, passing the right of way line of T. R. 111 at 20.00 feet and a 5/8 inch iron bar found at 25.00 feet.

Thence S. 83° 18' 49" W. 200.86 feet to a 5/8 inch iron bar set.

Thence N. 7°10' 23" W. 548.72 feet to a magnetic nail set in the centerline of said T. R. 111, passing a 5/8 inch iron bar set at 518.72 feet and the right of way of T. R. 111 at 528.72 feet.

Thence with said centerline N. 83° 18' 49" E. 196.20 feet to the place of beginning.

Containing 2.501 acres more or less , of which 0.009 acre is in the right of way of T. R. 111 .

The above described 2.501 acre tract being part of William T. Wreede etux's 24.985 acre tract as described in O. R. Vol. 315 Page 629.

Bearings are based on an assumed bearing (N. 83° 18' 49" E.) for the centerline of T. R. 111 in this field survey by Leslie H. Geeslin, Reg. Surveyor No. 5248 on April 21, 1999.



INDEXED ON MAP
99.4 1D-2

Leslie H. Geeslin

TOWNSHIP ROAD 111 (40') N. 83° 18' 49" E

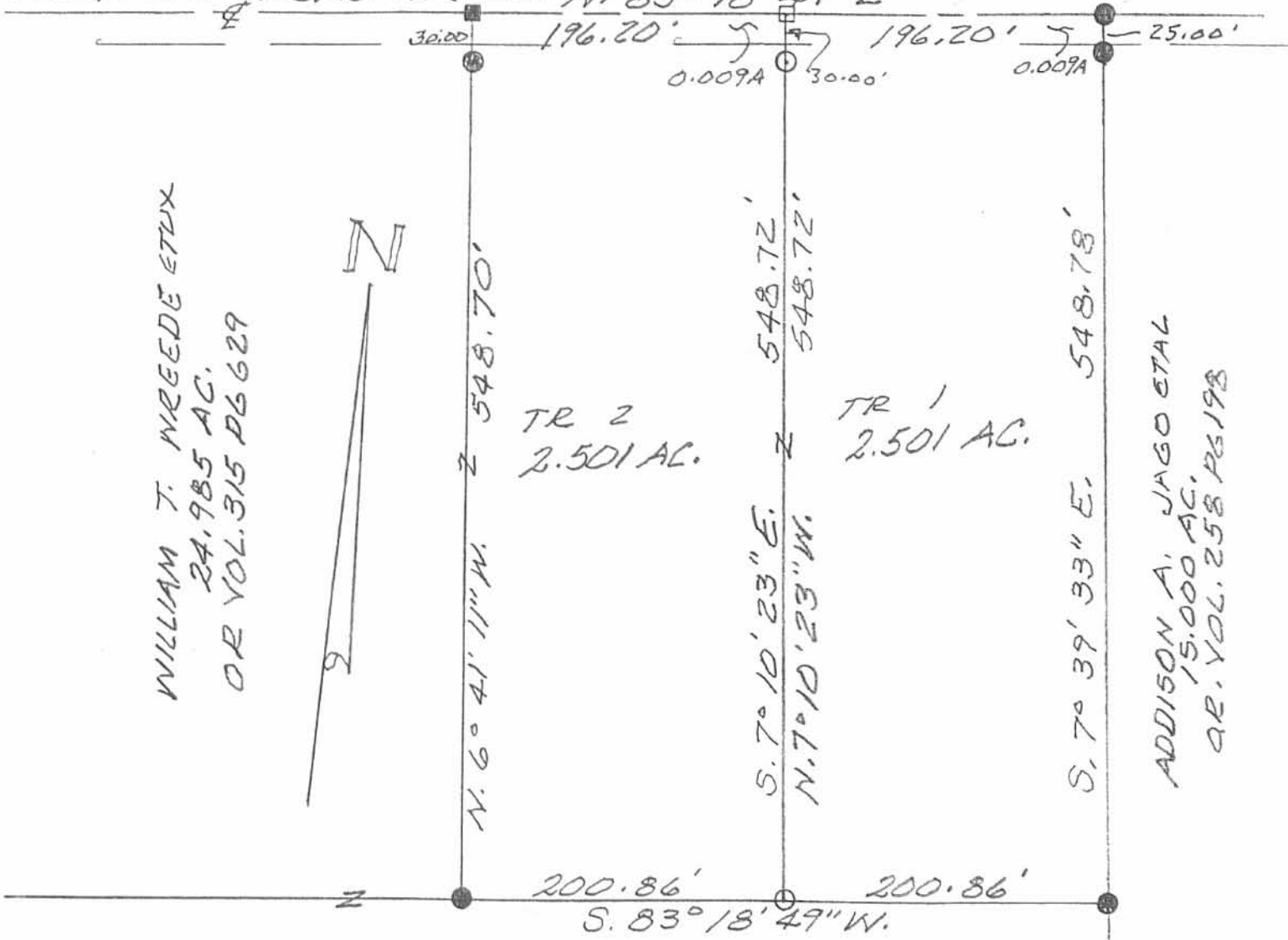

WILLIAM T. WREEDE ETUX
24,985 AC.
OR VOL. 315 PG 629

TR 2
2.501 AC.

TR 1
2.501 AC.

ADDISON A. JAGO ETAL
15,000 AC.
OR. VOL. 258 PG 198

SURVEY OF TWO 2.501 ACRE TRACTS
IN VIRGINIA MILITARY SURVEY 13446,
RUSHCREEK TOWNSHIP, LOGAN COUNTY,
OHIO FOR WILLIAM WREEDE.

APRIL 21, 1999
SCALE: 1"=100'

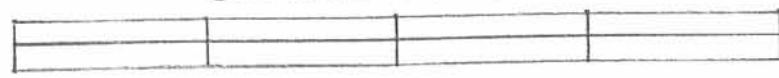

- LEGEND:
- = MAGNETIC NAIL FOUND
 - = MAGNETIC NAIL SET
 - = 5/8" IRON BAR FOUND
 - = 5/8" IRON BAR SET



994 IP

Leslie H. Geeslin
LESLIE H. GEESLIN
RUSHSYLVANIA, OHIO
PH 937-468-2793

REVISED 8-3-05 SMM DK

Lee Surveying and Mapping Co., Inc.

Land Surveys • Topography • Subdivisions • Construction Layout

117 N. Madriver St.
Bellefontaine OH 43311



Phone: (937) 593-7335
Fax: (937) 593-7444

1975-2005 - 30 YEARS OF EXCELLENCE

**WADE-MORSKI
9.376 ACRES**

Lying in Virginia Military Survey 13446, Rushcreek Township, Logan County, Ohio.

Being out of the Marja N. Wade and Ludomil J. Morski original 50 acre tract as deeded and described in Official Record 660, Page 163 of the Logan County Records of Deeds and being more particularly described as follows:

Beginning at a 1 inch iron rod found on the intersection of center-lines of County Highway 113 and County Highway 112.

THENCE, with the center-line of County Highway 112 (50 feet wide), N 10°-15'-00"W, a distance of 1163.64 feet to a MAG nail set at the TRUE POINT OF BEGINNING.

THENCE, with the center-line of County Highway 112, N 10°-15'-00"W, a distance of 30.01 feet to a MAG nail found.

THENCE, N 81°-33'-02"E, a distance of 451.65 feet to a 5/8 inch iron rod found, passing a 5/8 inch iron rod found at 25.01 feet.

THENCE, N 3°-14'-54"E, a distance of 306.21 feet to a 5/8 inch iron rod found.

THENCE, with the south line of the Lyndsey M. Stiltner and Shawn E. Stiltner, Trustees 15.987 acre tract (O.R. 629, Pg. 288), N 81°-33'-02"E, a distance of 1087.61 feet to a 5/8 inch iron rod found, and referenced by a 5/8 inch iron rod found at southeast corner of said 15.987 acre tract, N 81°-33'-02"E 25.70 feet.

THENCE, with the west lines of the Donald William Culp 10.00 acre tract (Vol. 400, Pg. 961, Parcel II, Tract II) and the David K. Brown original 58.06 acre tract (O.R. 12, Pg. 279), S 10°-08'-32"E, a distance of 350.15 feet to a 5/8 inch iron rod set.

THENCE, S 81°-33'-02"W, a distance of 1160.04 feet to a 5/8 inch iron rod set.

THENCE, N 8°-26'-58"W, a distance of 20.15 feet to a 5/8 inch iron rod set.

THENCE, S 81°-33'-02"W, a distance of 450.71 feet to the point of beginning, passing a 5/8 inch iron rod set at 425.71 feet.

Containing 9.376 acres, of which 0.017 acre is within the highway right-of-way.

The basis for bearings is the center-line of County Highway 112, being N 10°-15'-00"W, and all other bearings are from angles and distances measured in a field survey by Lee Surveying and Mapping Co., Inc. on July 22, 2005.



ORIGINAL STAMP IN GREEN

Description prepared by:

Jeffrey I. Lee
Professional Surveyor 6359
July 27, 2005

L-3184

INDEXED ON MAP
994 2D

REC'D 8-3-05 8M OK

LEGEND:

- ⊙ MAG NAIL FOUND
- MAG NAIL SET
- 5/8 INCH IRON ROD FOUND
- 5/8 INCH IRON ROD SET
- ⊙ 1 INCH IRON ROD FOUND

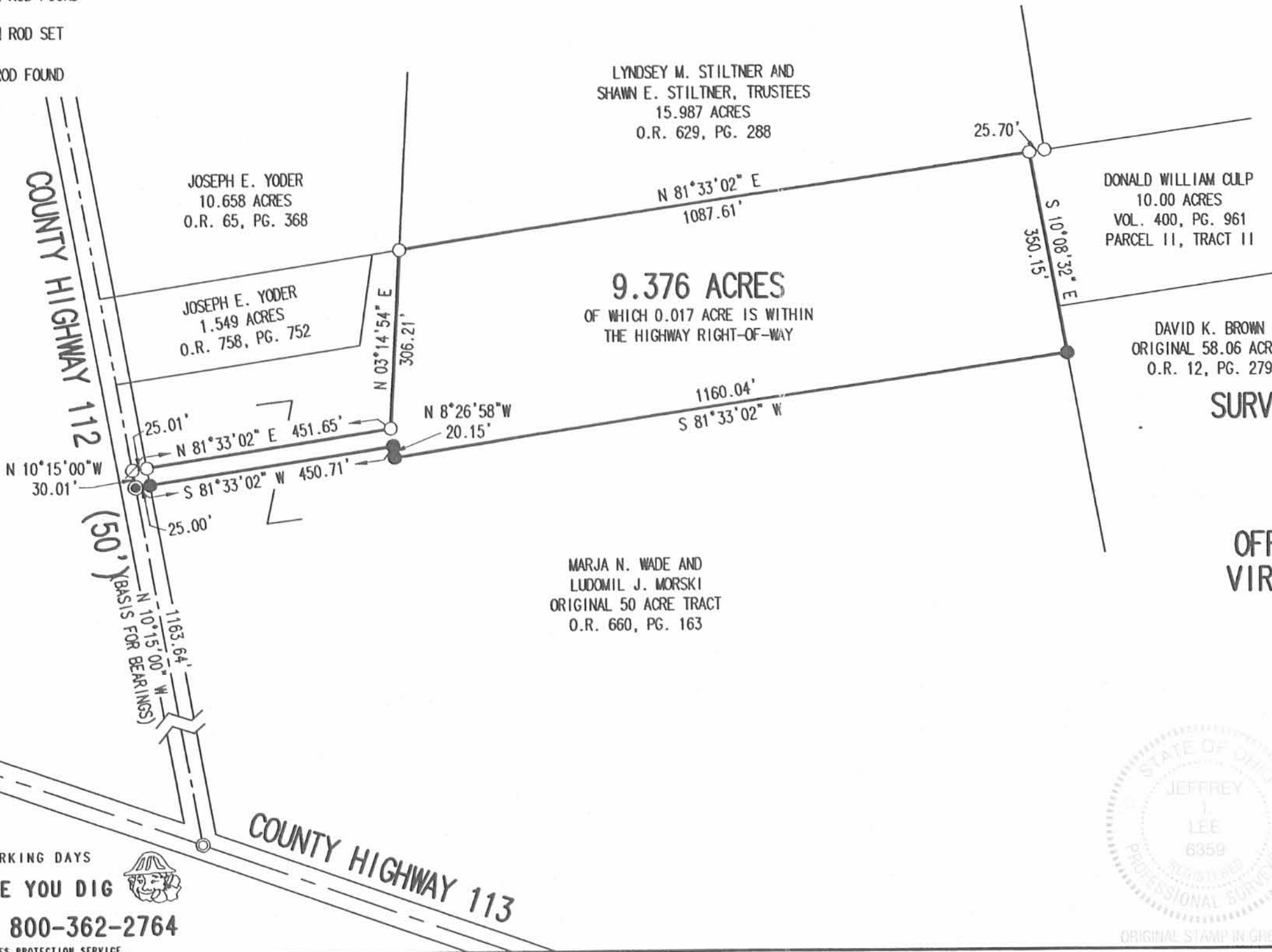
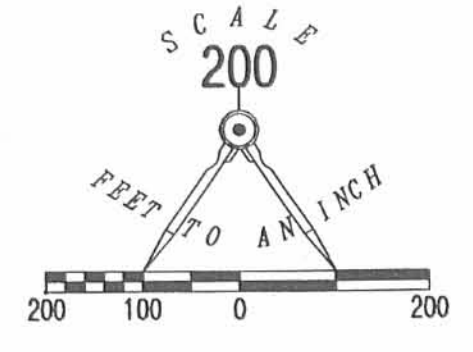

SURVEY OF 9.376 ACRES OUT OF THE
MARJA N. WADE AND
LUDOMIL J. MORSKI
ORIGINAL 50 ACRE TRACT
OFFICIAL RECORD 660, PAGE 163
VIRGINIA MILITARY SURVEY 13446
RUSHCREEK TOWNSHIP
LOGAN COUNTY, OHIO

SURVEYED BY:

Jeffrey I. Lee
JEFFREY I. LEE
PROFESSIONAL SURVEYOR 6359
JULY 22, 2005



COPYRIGHT 2005 BY:
LEE SURVEYING & MAPPING CO., INC.
117 North Madriver Street
BELLEFONTAINE, OHIO 43311
(937) 593-7335

KSR D0705 3184075 L-3184-3

2 WORKING DAYS
BEFORE YOU DIG
CALL TOLL FREE **800-362-2764**
OHIO UTILITIES PROTECTION SERVICE.

INDEXED ON MAP
7942P

REC'D 3-22-05 8:44 AM

Lee Surveying and Mapping Co., Inc.

Land Surveys • Topography • Subdivisions • Construction Layout

117 N. Madriver St.
Bellefontaine OH 43311



Phone: (937) 593-7335
Fax: (937) 593-7444

WADE-MORSKI 1.806 ACRES TRACT B REVISED

Lying in Virginia Military Survey 13446, Rushcreek Township, Logan County, Ohio.

Being out of the Marja N. Wade and Ludomil J. Morski 50 acre tract as deeded and described in Official Record 660, Page 163 of the Logan County Record of Deeds and being more particularly described as follows:

Beginning at a 1 inch iron rod found at the intersection of the center-lines of County Highway 113 and County Highway 112.

THENCE, with the center-line of County Highway 112 (50 feet wide), N 10°-15'-00" W, a distance of 1193.65 feet to a MAG nail set at the TRUE POINT OF BEGINNING.

THENCE, with the center-line of County Highway 112, N 10°-15'-00" W, a distance of 150.00 feet to a MAG nail set.

THENCE, with the lines of the Joseph E. Yoder and Esther Yoder 1.549 acre tract (O.R. 758, Pg. 752) the following two courses:

N 81°-33'-02" E, a distance of 425.01 feet to a 5/8 inch iron rod set, passing a 5/8 inch iron rod set 25.01 feet.

N 8°-21'-29" E, a distance of 156.62 feet to a 5/8 inch iron rod set.

THENCE, with the south line of the Joseph E. Yoder and Esther Yoder 10.658 acre tract (O.R. 65, Pg. 368), N 81°-33'-02" E, a distance of 48.15 feet to a 5/8 inch iron rod found.

THENCE, S 3°-14'-54"W, a distance of 306.21 feet to a 5/8 inch iron rod set.

THENCE, S 81°-33'-02" W, a distance of 451.65 feet to the point of beginning, passing a 5/8 inch iron rod set at 426.64 feet.

Containing 1.806 acres, of which 0.086 acre is within the highway right-of-way.

The basis for bearings is the center-line of County Highway 112, being N 10°-15'-00" W, and all other bearings are from angles and distances measured in a field survey by Lee Surveying and Mapping Co., Inc. on May 24, 2002, revised November 19, 2004 revised March 16, 2005.

Description prepared by:



Jeffrey I. Lee
Jeffrey I. Lee
Professional Surveyor 6359
November 19, 2004
revised March 16, 2005

ORIGINAL STAMP IN GREEN

L-3184035



REV'D 3-22-05 GMM/AR

- LEGEND
- ⊙ 1 INCH IRON ROD FOUND
 - 5/8 INCH IRON ROD SET
 - 5/8 INCH IRON ROD FOUND
 - ⊙ MAG NAIL SET

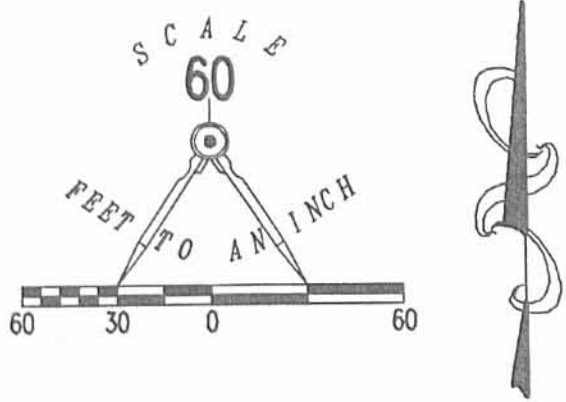

LYNDEY M. STILTNER AND SHAWN E. STILTNER,
TRUSTEES
15.987 ACRE TRACT
O.R. 629, PG. 288

JOSEPH E. YODER AND ESTHER YODER
10.658 ACRE TRACT
O.R. 65, PG. 368

JOSEPH E. YODER AND ESTHER YODER
1.549 ACRE TRACT
O.R. 758, PG. 752

TRACT B REVISED
1.806 ACRES
OF WHICH 0.086 ACRE TRACT IS WITHIN THE
HIGHWAY RIGHT-OF-WAY

MARJA N. WADE AND LUDOMIL J. MORSKI
ORIGINAL 50.0 ACRE TRACT
O.R. 660, PG. 163

A SURVEY OF A 1.806 ACRE TRACT OUT OF THE
MARJA N. WADE AND LUDOMIL J. MORSKI
ORIGINAL 50.0 ACRE TRACT
OFFICIAL RECORD 660, PAGE 163
VIRGINIA MILITARY SURVEY 13446
RUCHCREEK TOWNSHIP
LOGAN COUNTY, OHIO

COUNTY HIGHWAY 112 (50')
BASIS FOR BEARINGS
1193.65'
N 10°15'00" W

COUNTY HIGHWAY 113

SURVEYED BY:

Jeffrey I. Lee
JEFFREY I. LEE
PROFESSIONAL SURVEYOR 6359
MARCH 16, 2005



COPYRIGHT 2005 BY:
LEE SURVEYING & MAPPING CO., INC.
117 North Madriver Street
BELLEFONTAINE, OHIO 43311
(937) 593-7335

2 WORKING DAYS
BEFORE YOU DIG
CALL TOLL FREE **800-362-2764**
OHIO UTILITIES PROTECTION SERVICE.

ORIGINAL STAMP IN GREEN

ADW D0305 3184035 L=3184034=3

INDEXED ON MAP
994 3P

REVISED 11-22-04 SJM/ak

Lee Surveying and Mapping Co., Inc.

Land Surveys • Topography • Subdivisions • Construction Layout

117 N. Madriver St.
Bellefontaine OH 43311

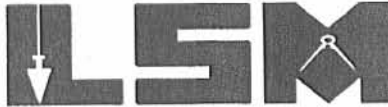

Phone: (937) 593-7335
Fax: (937) 593-7444

WADE-MORSKI 1.549 ACRES TRACT A

Lying in Virginia Military Survey 13446, Rushcreek Township, Logan County, Ohio.

Being out of the Marja N. Wade and Ludomil J. Morski 50 acre tract as deeded and described in Official Record 660, Page 163 of the Logan County Record of Deeds and being more particularly described as follows:

Beginning at a 1 inch iron rod found on the intersection of center-lines of County Highway 113 and County Highway 112.

THENCE, with the center-line of County Highway 112 (50 feet wide), N 10°-15'-00" W, a distance of 1343.65 feet to a MAG nail set at the TRUE POINT OF BEGINNING.

THENCE, with the center-line of County Highway 112, N 10°-15'-00" W, a distance of 150.00 feet to a 5/8 inch iron rod found.

THENCE, with the south line of the Joseph E. Yoder 10.658 acre tract (O.R. 65, Pg. 368), N 81°-33'-02" E, a distance of 475.01 feet to a 5/8 inch iron rod set, passing a 5/8 inch iron rod found at 25.01 feet.

THENCE, S 8°-21'-29" W, a distance of 156.62 feet to a 5/8 inch iron rod set.

THENCE, S 81°-33'-02" W, a distance of 425.01 feet to the point of beginning, passing a 5/8 inch iron rod set at 400.00 feet.

Containing 1.549 acres, of which 0.086 acre is within the highway right-of-way.

The basis for bearings is the center-line of County Highway 112, being N 10°-15'-00" W, and all other bearings are from angles and distances measured in a field survey by Lee Surveying and Mapping Co., Inc. on May 24, 2002, revised November 19, 2004.



ORIGINAL STAMP IN GREEN

Description prepared by:

Jeffrey I. Lee
Professional Surveyor 6359
November 19, 2004

L-3184

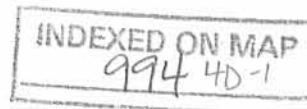

REV'D 11-22-04 SML/OL

Lee Surveying and Mapping Co., Inc.

Land Surveys • Topography • Subdivisions • Construction Layout

117 N. Madriver St.
Bellefontaine OH 43311



Phone: (937) 593-7335
Fax: (937) 593-7444

WADE-MORSKI 1.377 ACRES TRACT B

Lying in Virginia Military Survey 13446, Rushcreek Township, Logan County, Ohio.

Being out of the Marja N. Wade and Ludomil J. Morski 50 acre tract as deeded and described in Official Record 660, Page 163 of the Logan County Record of Deeds and being more particularly described as follows:

Beginning at a 1 inch iron rod found at the intersection of the center-lines of County Highway 113 and County Highway 112.

THENCE, with the center-line of County Highway 112 (50 feet wide), N 10°-15'-00" W, a distance of 1193.65 feet to a MAG nail set at the TRUE POINT OF BEGINNING.

THENCE, with the center-line of County Highway 112, N 10°-15'-00" W, a distance of 150.00 feet to a MAG nail set.

THENCE, N 81°-33'-02" E, a distance of 425.01 feet to a 5/8 inch iron rod set, passing a 5/8 inch iron rod set 25.01 feet.

THENCE, S 8°-21'-29" W, a distance of 156.62 feet to a 5/8 inch iron rod set.

THENCE, S 81°-33'-02" W, a distance of 375.01 feet to the point of beginning, passing a 5/8 inch iron rod set at 350.00 feet.

Containing 1.377 acres, of which 0.086 acre is within the highway right-of-way.

The basis for bearings is the center-line of County Highway 112, being N 10°-15'-00" W, and all other bearings are from angles and distances measured in a field survey by Lee Surveying and Mapping Co., Inc. on May 24, 2002, revised November 19, 2004.



ORIGINAL STAMP IN GREEN

Description prepared by:

Jeffrey I. Lee
Professional Surveyor 6359
November 19, 2004

L-3184

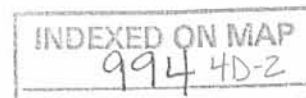

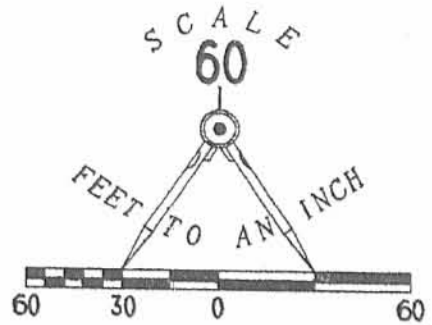

JOSEPH E. YODER
10.658 ACRE TRACT
O.R. 65, PG. 368

TRACT A
1.549 ACRES
OF WHICH 0.086 ACRE IS WITHIN
THE HIGHWAY RIGHT-OF-WAY

TRACT B
1.377 ACRES
OF WHICH 0.086 ACRE IS WITHIN
THE HIGHWAY RIGHT-OF-WAY

COUNTY HIGHWAY 112 (50')

1193.65
N 10° 15' 00" W
(BASIS FOR BEARINGS)

LEGEND

- 5/8 INCH IRON ROD FOUND
- ⊗ 1 INCH IRON ROD FOUND
- 5/8 INCH IRON ROD SET
- ⊙ MAG NAIL SET

MARJA N. WADE AND
LUDOMIL J. MORSKI
ORIG. 50.0 ACRES
O.R. 660, PG. 163

**SURVEY OF TWO TRACTS OUT OF THE
MARJA N. WADE AND LUDOMIL J. MORSKI
50 ACRE TRACT
OFFICIAL RECORD 660, PAGE 163
VIRGINIA MILITARY SURVEY 13446
RUSHCREEK TOWNSHIP
LOGAN COUNTY OHIO**

SURVEYED BY:

Jeffrey T. Lee
JEFFREY T. LEE
PROFESSIONAL SURVEYOR 6359
JULY 19, 2001
REVISED NOVEMBER 19, 2004



COPYRIGHT 2004 BY:
LEE SURVEYING & MAPPING CO., INC.
117 North Madriver Street
BELLEFONTAINE, OHIO 43311
(937) 593-7335

ORIGINAL STAMP IN GREEN

KSR D413 3184114 L-3184-3

INDEXED ON MAP

994 4P



2 WORKING DAYS

BEFORE YOU DIG



CALL TOLL FREE **800-362-2764**

OHIO UTILITIES PROTECTION SERVICE.

Recd 10-22-02 EML/OK

Lee Surveying and Mapping Co., Inc.

Land Surveys • Topography • Subdivisions • Construction Layout

117 N. Madriver St.
Bellefontaine OH 43311



Phone: (937) 593-7335
Fax: (937) 593-7444

PATTON 1.119 ACRES TRACT A

Lying in Virginia Military Survey 13446, Rushcreek Township, Logan County, Ohio.

Being out of the John E. Patton and Paula J. Patton original 50.0 acre tract as deeded and described in Official Record 510, Page 145 of the Logan County Record of Deeds and being more particularly described as follows:

Beginning at a 1 inch iron rod found at the intersection of the center-lines of County Highway 113 and County Highway 112.

THENCE, with the center-line of County Highway 112 (50 feet wide), N 10°-15'-00" W, a distance of 1343.65 feet to a MAG nail set at the TRUE POINT OF BEGINNING.

THENCE, with the center-line of County Highway 112, N 10°-15'-00" W, a distance of 150.00 feet to a 5/8 inch iron rod found.

THENCE, with the south line of the Joseph E. Yoder 10.658 acre tract (O.R. 65, Pg. 368), N 81°-33'-02" E, a distance of 325.01 feet to a 5/8 inch iron rod set, passing a 5/8 inch iron rod found at 25.01 feet.

THENCE, S 10°-15'-00" E, a distance of 150.00 feet to a 5/8 inch iron rod set.

THENCE, S 81°-33'-02" W, a distance of 325.01 feet to the point of beginning, passing a 5/8 inch iron rod set at 300.00 feet.

Containing 1.119 acres, of which 0.086 acre is within the highway right-of-way.

The basis for bearings is the center-line of County Highway 112, being N 10°-15'-00" W, and all other bearings are from angles and distances measured in a field survey by Lee Surveying and Mapping Co., Inc. on May 24, 2002.



ORIGINAL STAMP IN GREEN

Description prepared by:

Jeffrey I. Lee
Professional Surveyor 6359
May 24, 2002
Revised October 17, 2002

L-3184

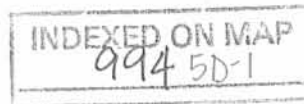

REC'D 10-22-02 SMJ OK

Lee Surveying and Mapping Co., Inc.

Land Surveys • Topography • Subdivisions • Construction Layout

117 N. Madriver St.
Bellefontaine OH 43311



Phone: (937) 593-7335
Fax: (937) 593-7444

PATTON 1.119 ACRES TRACT B

Lying in Virginia Military Survey 13446, Rushcreek Township, Logan County, Ohio.

Being out of the John E. Patton and Paula J. Patton original 50.0 acre tract as deeded and described in Official Record 510, Page 145 of the Logan County Record of Deeds and being more particularly described as follows:

Beginning at a 1 inch iron rod found at the intersection of the center-lines of County Highway 113 and County Highway 112.

THENCE, with the center-line of County Highway 112 (50 feet wide), N 10°-15'-00" W, a distance of 1193.65 feet to a MAG nail set at the TRUE POINT OF BEGINNING.

THENCE, with the center-line of County Highway 112, N 10°-15'-00" W, a distance of 150.00 feet to a MAG nail set.

THENCE, N 81°-33'-02" E, a distance of 325.01 feet to a 5/8 inch iron rod set, passing a 5/8 inch iron rod set 25.01 feet.

THENCE, S 10°-15'-00" E, a distance of 150.00 feet to a 5/8 inch iron rod set.

THENCE, S 81°-33'-02" W, a distance of 325.01 feet to the point of beginning, passing a 5/8 inch iron rod set at 300.00 feet.

Containing 1.119 acres, of which 0.086 acre is within the highway right-of-way.

The basis for bearings is the center-line of County Highway 112, being N 10°-15'-00" W, and all other bearings are from angles and distances measured in a field survey by Lee Surveying and Mapping Co., Inc. on May 24, 2002.

Description prepared by:



ORIGINAL STAMP IN GREEN

Jeffrey I. Lee
Professional Surveyor 6359
May 24, 2002
Revised October 17, 2002

L-3184

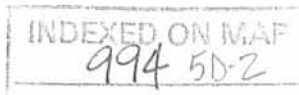

RE'D 10-22-02 SWM OK

JOSEPH E. YODER
10.658 ACRE TRACT
O.R. 65. PG. 368

TRACT A
1.119 ACRES
OF WHICH 0.086 ACRE IS WITHIN
THE HIGHWAY RIGHT-OF-WAY

TRACT B
1.119 ACRES
OF WHICH 0.086 ACRE IS WITHIN
THE HIGHWAY RIGHT-OF-WAY

JOHN E. PATTON AND PAULA J. PATTON
ORIG. 50.0 ACRES
O.R. 510. PG. 145

SURVEY OF TWO TRACTS OUT OF THE
JOHN E. PATTON AND PAULA J. PATTON
ORIGINAL 50.0 ACRE TRACT
OFFICIAL RECORD 510, PAGE 145
VIRGINIA MILITARY SURVEY 13446
RUSHCREEK TOWNSHIP
LOGAN COUNTY OHIO

COUNTY HIGHWAY 112 (50')

COUNTY HIGHWAY 113

INDEXED ON MAP
994 5P

2 WORKING DAYS
BEFORE YOU DIG
CALL TOLL FREE **800-362-2764**
OHIO UTILITIES PROTECTION SERVICE.



ORIGINAL STAMP IN GREEN

SURVEYED BY:

JEFFREY I. LEE
PROFESSIONAL SURVEYOR 6359
JULY 19, 2001
REVISED OCTOBER 17, 2002

COPYRIGHT 2001 BY:
LEE SURVEYING & MAPPING CO., INC.
117 North Madriver Street
BELLEFONTAINE, OHIO 43311
(937) 593-7335

D-401

MORSKI

L-3184-2

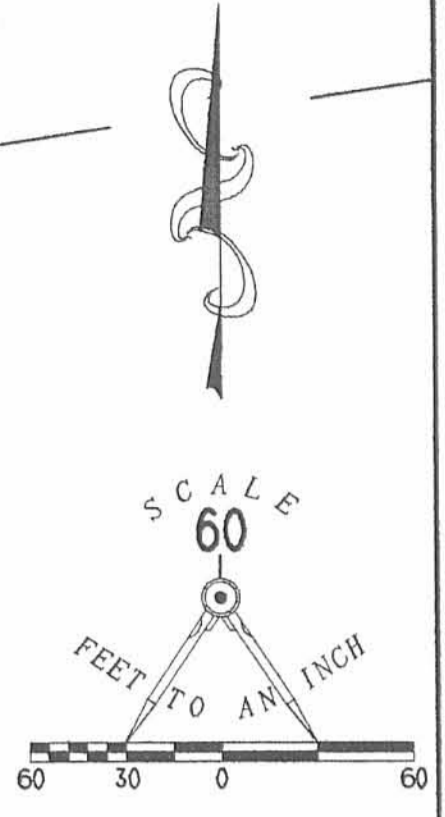

- LEGEND
- 5/8 INCH IRON ROD FOUND
 - WOOD CORNER POST FOUND
 - ⊗ RAILROAD SPIKE FOUND
 - ⊘ 1 INCH IRON ROD FOUND
 - 5/8 INCH IRON ROD SET
 - ⊙ MAG NAIL SET

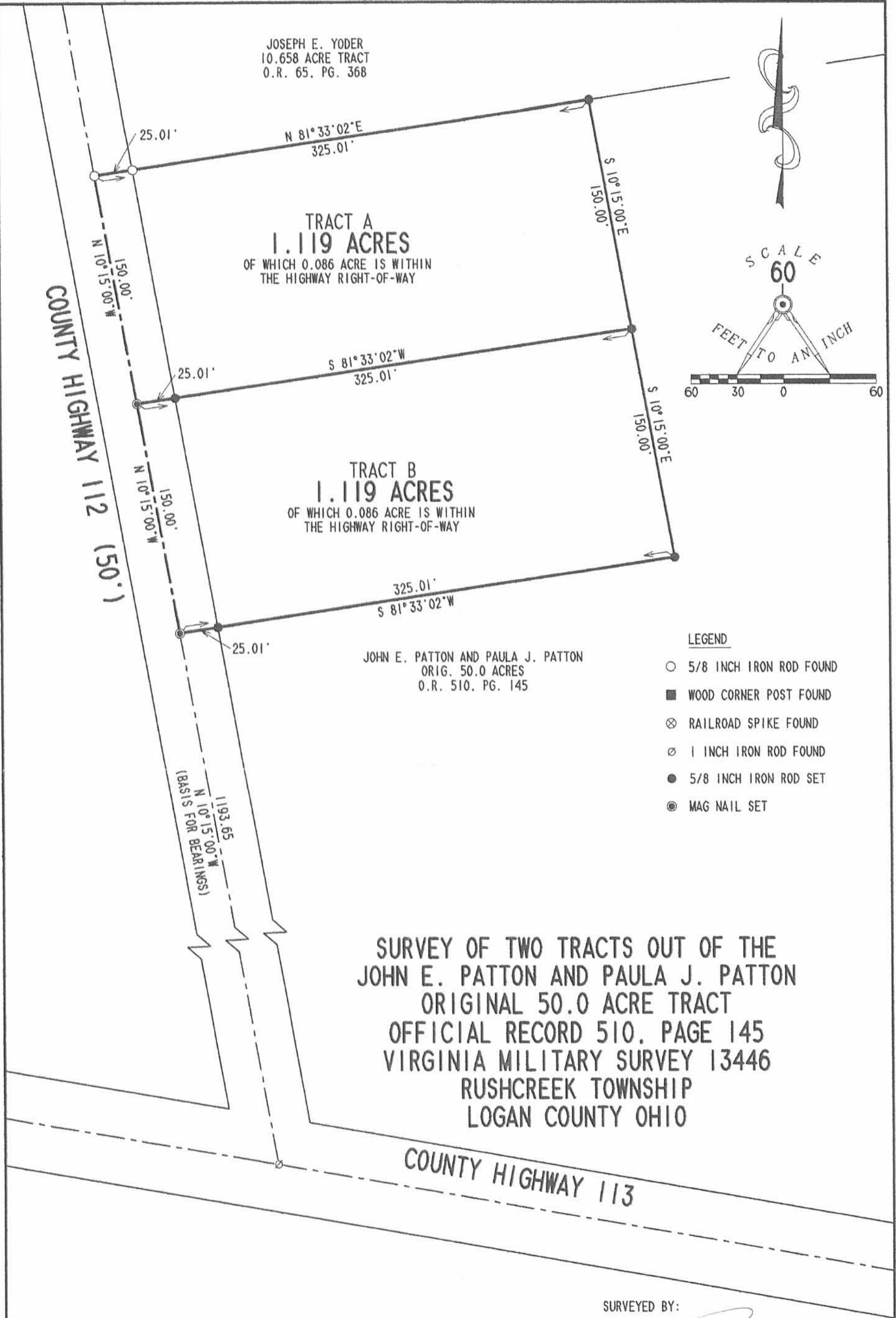

REC'D 5-14-02 SWM OK

Lee Surveying and Mapping Co., Inc.

Land Surveys • Topography • Subdivisions • Construction Layout

117 N. Madriver St.
Bellefontaine OH 43311



Phone: (937) 593-7335
Fax: (937) 593-7444

TILLMAN 0.052 ACRE

Lying in Virginia Military Survey 13446, Rushcreek Township, Logan County, Ohio.

Being out of the Emma Tillman original 5.001 acre tract as deeded and described in Official Record 520, Page 624 of the Logan County Records of Deeds and being more particularly described as follows:

Beginning at a cap & nail found at the intersection of the center-lines of County Highway 112 (50 feet wide) and Township Road 111 (40 feet wide).

THENCE, with the center-line of Township Road 111, N 83°-18'-49" E, a distance of 255.90 feet to a MAG nail found.

THENCE, with the east line of the Charles Lowry 3.129 acre tract (O.R. 321, Pg. 308) and the west line of the said 5.001 acre tract, S 6°-40'-42" E, a distance of 243.76 feet to a 5/8 inch iron rod set at the TRUE POINT OF BEGINNING, passing a 5/8 inch iron rod found at 30.00 feet.

THENCE, N 83°-18'-49" E, a distance of 7.50 feet to a 5/8 inch iron rod set.

THENCE, S 6°-40'-42" E, a distance of 305.00 feet to a 5/8 inch iron rod set.

THENCE, with the north line of the Jack T. Eagy 5.934 acre tract (O.R. 430, Pg. 479), S 83°-18'-49" W, a distance of 7.50 feet to a 5/8 inch iron rod found.

THENCE, with the east line of the said 3.129 acre tract and the west line of the said 5.001 acre tract, N 6°-40'-42" W, a distance of 305.00 feet to the point of beginning.

Containing 0.052 acre.

The basis for bearings is the center-line of Township Road 111, being N 83°-18'-49" E, and all other bearings are from angles and distances measured in a field survey by Lee Surveying and Mapping Co., Inc. on May 8, 2002.



ORIGINAL STAMP IN GREEN

Description prepared by:

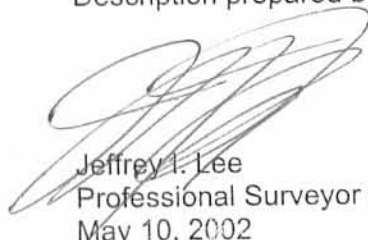
Jeffrey I. Lee
Professional Surveyor 6359
May 10, 2002

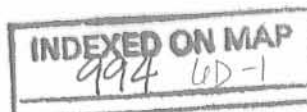

L-2960

REC'D 5-14-02 SMY OK

Lee Surveying and Mapping Co., Inc.

Land Surveys • Topography • Subdivisions • Construction Layout

117 N. Madriver St.
Bellefontaine OH 43311



Phone: (937) 593-7335
Fax: (937) 593-7444

LOWRY 0.052 ACRE

Lying in Virginia Military Survey 13446, Rushcreek Township, Logan County, Ohio.

Being out of the Charles Lowry and Dorothy Lowry original 3.129 acre tract as deeded and described in Official Record 321, Page 308 of the Logan County Records of Deeds and being more particularly described as follows:

Beginning at a cap & nail found at the intersection of the center-lines of County Highway 112 (50 feet wide) and Township Road 111 (40 feet wide).

THENCE, with the center-line of Township Road 111, N 83°-18'-49" E, a distance of 246.52 feet to a MAG nail set at the TRUE POINT OF BEGINNING.

THENCE, with the center-line of Township Road 111, N 83°-18'-49" E, a distance of 9.38 feet to a MAG nail found.

THENCE, with the east line of the said 3.129 acre tract and the west line of the Emma Tillman 5.001 acre tract (O.R. 520, Pg. 624), S 6°-40'-42" E, a distance of 243.76 feet to a 5/8 inch iron rod set, passing a 5/8 inch iron rod found at 30.00 feet.

THENCE, S 83°-18'-49" W, a distance of 9.38 feet to a 5/8 inch iron rod set.

THENCE, N 6°-40'-42" W, a distance of 243.76 feet to the point of beginning, passing a 5/8 inch iron rod set at 223.76 feet.

Containing 0.052 acre, of which 0.004 acre is within the highway right-of-way.

The basis for bearings is the center-line of Township Road 111, being N 83°-18'-49" E, and all other bearings are from angles and distances measured in a field survey by Lee Surveying and Mapping Co., Inc. on May 8, 2002.

Description prepared by:



ORIGINAL STAMP IN GREEN

Jeffrey I. Lee
Jeffrey I. Lee
Professional Surveyor 6359
May 10, 2002

L-2960

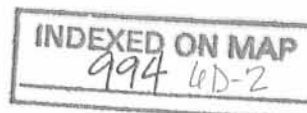

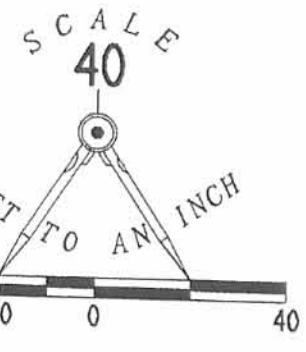
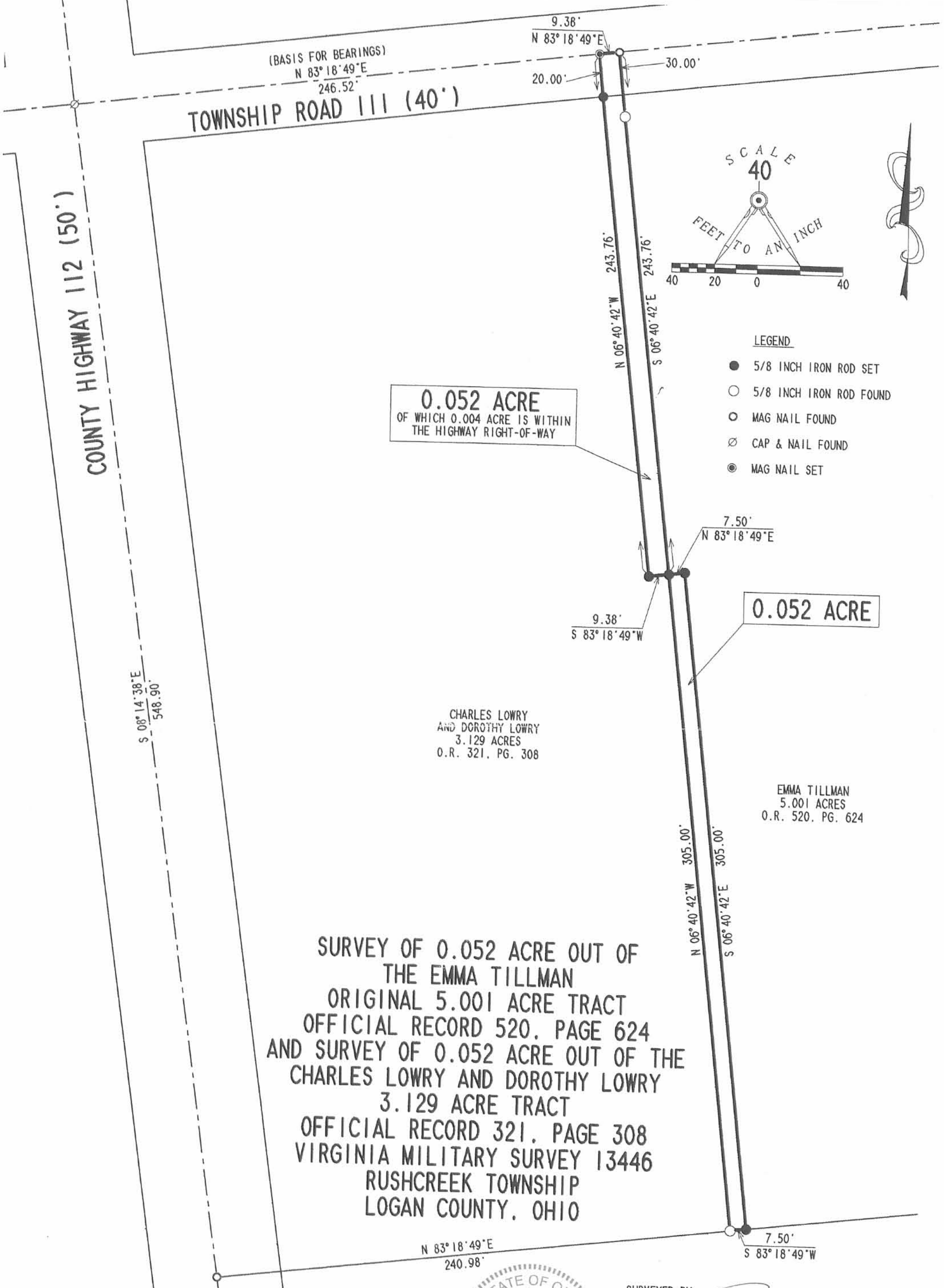

LEGEND

- 5/8 INCH IRON ROD SET
- 5/8 INCH IRON ROD FOUND
- MAG NAIL FOUND
- ⊗ CAP & NAIL FOUND
- ⊙ MAG NAIL SET

0.052 ACRE
OF WHICH 0.004 ACRE IS WITHIN
THE HIGHWAY RIGHT-OF-WAY

0.052 ACRE

CHARLES LOWRY
AND DOROTHY LOWRY
3.129 ACRES
O.R. 321, PG. 308

EMMA TILLMAN
5.001 ACRES
O.R. 520, PG. 624

**SURVEY OF 0.052 ACRE OUT OF
THE EMMA TILLMAN
ORIGINAL 5.001 ACRE TRACT
OFFICIAL RECORD 520, PAGE 624
AND SURVEY OF 0.052 ACRE OUT OF THE
CHARLES LOWRY AND DOROTHY LOWRY
3.129 ACRE TRACT
OFFICIAL RECORD 321, PAGE 308
VIRGINIA MILITARY SURVEY 13446
RUSHCREEK TOWNSHIP
LOGAN COUNTY, OHIO**

JACK T. EAGY, SR.
AND BETINA D. EAGY
5.934 ACRES
O.R. 430, PG. 479



SURVEYED BY
[Signature]
JEFFREY I. LEE
PROFESSIONAL SURVEYOR 6359
MAY 8, 2002

COPYRIGHT 2002 BY:
LEE SURVEYING & MAPPING CO., INC.
117 North Madriver Street
BELLEFONTAINE, OHIO 43311
(937) 593-7335

INDEXED ON MAP
994 6P

2 WORKING DAYS
BEFORE YOU DIG
CALL TOLL FREE **800-362-2764**
OHIO UTILITIES PROTECTION SERVICE.

Received 4-17-97 OK JCH

LESLIE H. GEESLIN
REGISTERED SURVEYOR 5248
P. O. BOX 274
RUSHSYLVANIA, OHIO 43347
TELEPHONE: (513) 468-2793

WREEDE SURVEY

April 10, 1997

Tract 1

The following described real estate situated in the State of Ohio, County of Logan, Township of Rushcreek, being part of Virginia Military Survey 13446 and more particularly described as follows:

Beginning at a cap and nail found at the intersection of the centerlines of Township Road 111 and County Highway 112.

Thence with the centerline of said T. R. 111 N. 83° 18' 49" E. 255.90 feet to a cap and nail set.

Thence S. 6° 41' 11" E. 548.70 feet to a 5/8 inch iron bar set, passing a 5/8 inch iron bar set at 30.00 feet.

Thence S. 83° 18' 49" W. 240.98 feet to a cap and nail set in the centerline of said C. H. 112, passing a 5/8 inch iron bar set at 215.97 feet.

Thence with the centerline of said C. H. 112 N. 8° 14' 36" W. 548.90 feet to the place of beginning.

Containing 3.129 acres more or less of which 0.315 acre is in the right of way of County Highway 112 and 0.106 acre is in the right of way of Township Road 111.

The above described 3.129 acre tract being part of William T. Wreede's 24.985 acre tract as described in O. R. Vol. 315 Page 629.

Bearings are based on an assumed bearing (N. 83° 18' 49" E.) for the centerline of Township Road 111 in this field survey by Leslie H. Geeslin, Reg. Surveyor 5248 on April 10, 1997.



RUSHCRK\16\WREEDE1.SAM

INDEXED ON MAP
9994 7D-1

Leslie H. Geeslin

REC'D 4-15-97 SMY OK ✓

LESLIE H. GEESLIN

REGISTERED SURVEYOR 5248

P. O. BOX 274

RUSHSYLVANIA, OHIO 43347

TELEPHONE: (513) 468-2793

WREEDE SURVEY

April 10, 1997

Tract 2

The following described real estate situated in the State of Ohio, County of Logan, Township of Rushcreek, being part of Virginia Military Survey 13446 and more particularly described as follows:

Commencing at a cap and nail found at the intersection of the centerlines of Township Road 111 and County Highway 112.

Thence with the centerline of said T. R. 111 N. 83° 18' 49" E. 255.90 feet to a cap and nail set for the place of beginning of this description.

Thence with the centerline of said T. R. 111 N. 83° 18' 49" E. 397.00 feet to a cap and nail set.

Thence S. 6° 41' 11" E. 548.70 feet to a 5/8 inch iron bar set, passing a 5/8 inch iron bar set at 30.00 feet.

Thence S. 83° 18' 49" W. 397.00 feet to a 5/8 inch iron bar set.

Thence N. 6° 41' 11" W. 548.70 feet to the place of beginning, passing a 5/8 inch iron bar set at 518.70 feet.

Containing 5.001 acres more or less of which 0.182 acre is in the right of way of Township Road 111.

The above described 5.001 acre tract being part of William T. Wreede's 24.985 acre tract as described O. R. Vol. 315 Page 629.

Bearings are based on an assumed bearing (N. 83° 18' 49" E.) for the centerline of Township Road 111 in this field survey by Leslie H. Geeslin, Reg. Surveyor 5248 on April 10, 1997.



RUSHCRK16WREEDE2.SAM

INDEXED ON MAP
9941 7D-2

Leslie H. Geeslin

Received 4-17-97 OK gch

LESLIE H. GEESLIN

REGISTERED SURVEYOR 5248

P. O. BOX 274

RUSHSYLVANIA, OHIO 43347

TELEPHONE: (513) 468-2793

WREEDE SURVEY

April 10, 1997

Tract 3

The following described real estate situated in the State of Ohio, County of Logan, Township of Rushcreek, being part of Virginia Military Survey 13446 and more particularly described as follows:

Beginning at a 5/8 inch iron bar found in the centerline of Township Road 111 at the northwest corner of Addison A. Jago's 15.000 acre tract as described in O. R. Vol. 258 page 198.

Thence with said Jago's west line S. 7° 39' 33" E. 548.78 feet to a 5/8 inch iron bar set, passing a 5/8 inch iron bar found at 24.97 feet.

Thence S. 83° 18' 49" W. 401.72 feet to a 5/8 inch iron bar set.

Thence N. 6° 41' 11" W. 548.70 feet to a cap and nail set in the centerline of said T. R. 111, passing a 5/8 inch iron bar set at 518.70 feet.

Thence with the centerline of said T. R. 111 N. 83° 18' 49" E. 392.40 feet to the place of beginning.

Containing 5.002 acres more or less of which 0.180 acre is in the right of way of Township Road 111.

The above described 5.002 acre tract being part of William T. Wreede's 24.985 acre tract as described O. R. Vol. 315 Page 629.

Bearings are based on an assumed bearing (N. 83° 18' 49" E.) for the centerline of Township Road 111 in this field survey by Leslie H. Geeslin, Reg. Surveyor 5248 on April 10, 1997.



RUSHCRK\16\WREEDE3.SAM

INDEXED ON MAP
994 7D-3

Leslie H. Geeslin

Received 4-17-97-OK 9/14

LESLIE H. GEESLIN

REGISTERED SURVEYOR 5248

P. O. BOX 274

RUSHSYLVANIA, OHIO 43347

TELEPHONE: (513) 468-2793

WREEDE SURVEY

April 10, 1997

Tract 4

The following described real estate situated in the State of Ohio, County of Logan, Township of Rushcreek, being part of Virginia Military Survey 13446 and more particularly described as follows:

Commencing at a cap and nail found at the intersection of the centerlines of Township Road 111 and County Highway 112.

Thence with the centerline of said C. H. 112 S. 8° 14' 36" E. 548.90 feet to a cap and nail set for the place of beginning of this description.

Thence N. 83° 18' 49" E. 1039.70 feet to a 5/8 inch iron bar set in the west line of Addison A. Jago's 15.000 acre tract as described in O. R. Vol. 258 page 198

Thence with said Jago's west line S. 7° 39' 33" E. 247.59 feet to a 5/8 inch iron bar set.

Thence S. 83° 09' 46" W. 1037.10 feet to a cap and nail set in the centerline of said C. H. 112, passing a 5/8 inch iron bar set at 1012.09 feet.

Thence with the centerline of said C. H. 112 N. 8° 14' 36" W. 250.38 feet to the place of beginning.

Containing 5.934 acres more or less of which 0.144 acre is in the right of way of County Highway 112.

The above described 5.934 acre tract being part of William T. Wreede's 24.985 acre tract as described O. R. Vol. 315 Page 629.

Bearings are based on an assumed bearing (N. 8° 14' 36" W.) for the centerline of County Highway 112 in this field survey by Leslie H. Geeslin, Reg. Surveyor 5248 on April 10, 1997



RUSHCRK\16\WREEDE4.SAM



Leslie H. Geeslin

Received 4-17-97 OK JCH

LESLIE H. GEESLIN
REGISTERED SURVEYOR 5248
P. O. BOX 274
RUSHSYLVANIA, OHIO 43347
TELEPHONE: (513) 468-2793

WREEDE SURVEY

April 10, 1997

Tract 5

The following described real estate situated in the State of Ohio, County of Logan, Township of Rushcreek, being part of Virginia Military Survey 13446 and more particularly described as follows:

Commencing at a cap and nail found at the intersection of the centerlines of Township Road 111 and County Highway 112.

Thence with the centerline of said C. H. 112 S. $8^{\circ} 14' 36''$ E. 799.28 feet to a cap and nail set for the place of beginning of this description.

Thence N. $83^{\circ} 09' 46''$ E. 1037.10 feet to a 5/8 inch iron bar set in the west line of Addison A. Jago's 15.000 acre tract as described in O. R. Vol. 258 page 198, passing a 5/8 inch iron bar set at 25.01 feet.

Thence with said Jago's west line S. $7^{\circ} 39' 33''$ E. 247.59 feet to a 5/8 inch iron bar found in the north line of Edwin C. Bomeli and Doreen E. Bomeli's 116.842 acre tract as described in O. R. Vol. 214 Page 864.

Thence with said Bomeli's north line S. $83^{\circ} 00' 40''$ W. 1034.51 feet to a cap and nail found in the centerline of said C. H. 112, passing a 5/8 inch iron bar found at 1009.50 feet.

Thence with the centerline of said C. H. 112 N. $8^{\circ} 14' 36''$ W. 250.38 feet to the place of beginning.

Containing 5.919 acres more or less of which 0.144 acre is in the right of way of County Highway 112.

The above described 5.919 acre tract being part of William T. Wreede's 24.985 acre tract as described O. R. Vol. 315 Page 629.

Bearings are based on an assumed bearing (N. $8^{\circ} 14' 36''$ W.) for the centerline of County Highway 112 in this field survey by Leslie H. Geeslin, Reg. Surveyor 5248 on April 10, 1997

RUSHCRK\16\WREEDE5.SAM



Leslie H. Geeslin



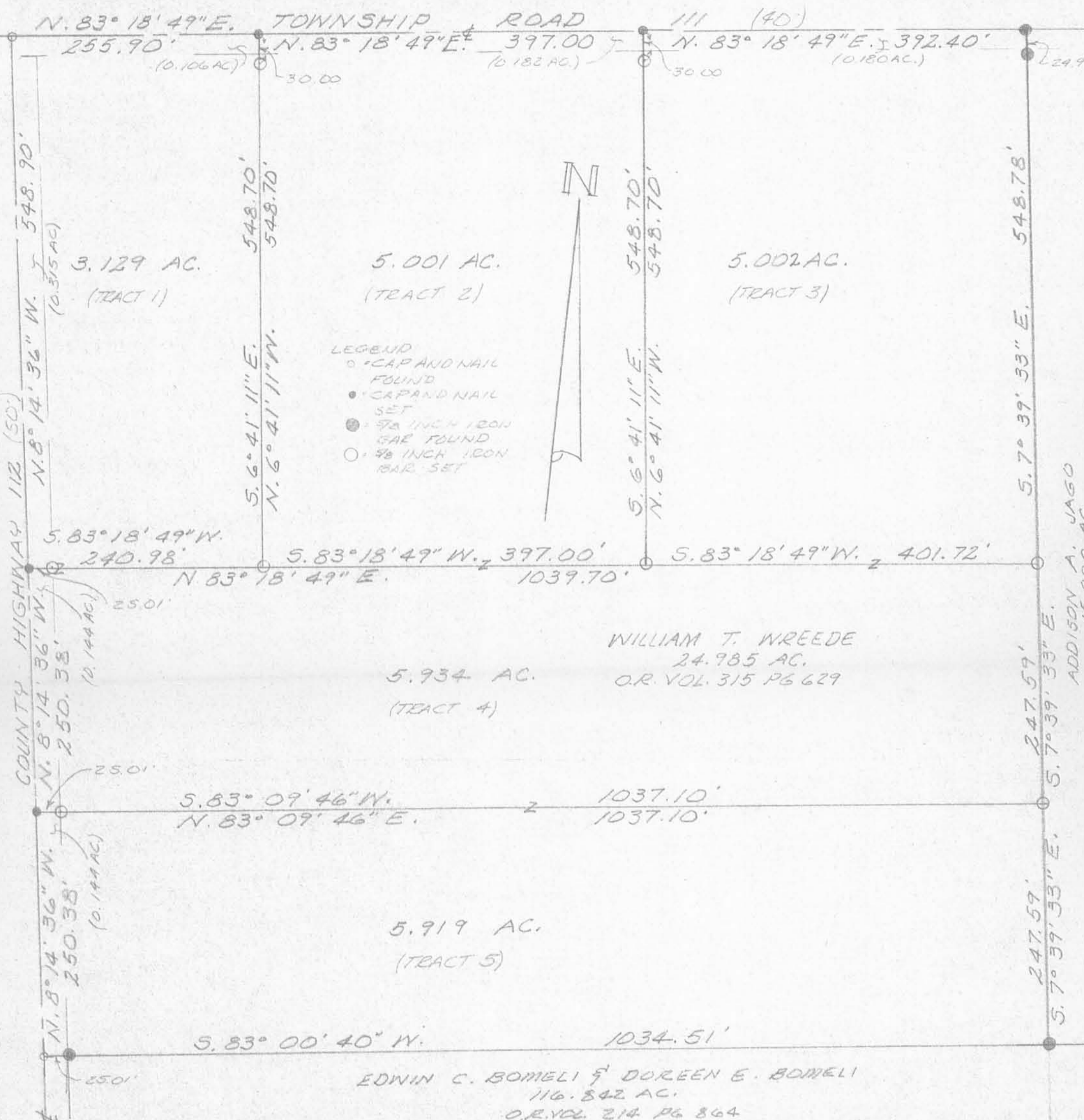

SURVEY OF 3.129 AC., 5.001 AC., 5.002 AC., 5.934 AC. & 5.919 AC. TRACTS IN VIRGINIA MILITARY SURVEY 13446, RUSHCREEK TOWNSHIP, LOGAN COUNTY, OHIO FOR WILLIAM WREEDE.

APRIL 10, 1997
 SCALE: 1"=100



INDEXED ON MAP
 914 7P



Leslie H. Geeslin
 LESLIE H. GEESLIN
 PENNSYLVANIA
 937 468 2793

REV'D 5-30-02 SJM OK

Lee Surveying and Mapping Co., Inc.

Land Surveys • Topography • Subdivisions • Construction Layout

117 N. Madriver St.
Bellefontaine OH 43311

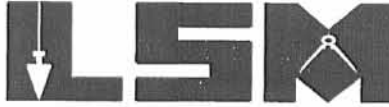

Phone: (937) 593-7335
Fax: (937) 593-7444

PATTON 1.004 ACRES TRACT A

Lying in Virginia Military Survey 13446, Rushcreek Township, Logan County, Ohio.

Being out of the John E. Patton and Paula J. Patton original 50.0 acre tract as deeded and described in Official Record 510, Page 145 of the Logan County Record of Deeds and being more particularly described as follows:

Beginning at a 1 inch iron rod found at the intersection of the center-lines of County Highway 113 and County Highway 112.

THENCE, with the center-line of County Highway 112 (50 feet wide), N 10°-15'-00" W, a distance of 1343.65 feet to a MAG nail set at the TRUE POINT OF BEGINNING.

THENCE, with the center-line of County Highway 112, N 10°-15'-00" W, a distance of 150.00 feet to a 5/8 inch iron rod found.

THENCE, with the south line of the Joseph E. Yoder 10.658 acre tract (O.R. 65, Pg. 368), N 81°-33'-02" E, a distance of 291.81 feet to a 5/8 inch iron rod set, passing a 5/8 inch iron rod found at 25.00 feet.

THENCE, S 10°-15'-00" E, a distance of 150.00 feet to a 5/8 inch iron rod set.

THENCE, S 81°-33'-02" W, a distance of 291.81 feet to the point of beginning, passing a 5/8 inch iron rod set at 266.81 feet.

Containing 1.004 acres, of which 0.086 acre is within the highway right-of-way.

The basis for bearings is the center-line of County Highway 112, being N 10°-15'-00" W, and all other bearings are from angles and distances measured in a field survey by Lee Surveying and Mapping Co., Inc. on May 24, 2002.



ORIGINAL STAMP IN GREEN

Description prepared by:

Jeffrey I. Lee
Professional Surveyor 6359
May 24, 2002

L-3184

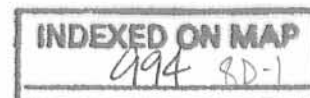

REC'D 5-30-02 SMJ OK

Lee Surveying and Mapping Co., Inc.

Land Surveys • Topography • Subdivisions • Construction Layout

117 N. Madriver St.
Bellefontaine OH 43311



Phone: (937) 593-7335
Fax: (937) 593-7444

PATTON 1.004 ACRES TRACT B

Lying in Virginia Military Survey 13446, Rushcreek Township, Logan County, Ohio.

Being out of the John E. Patton and Paula J. Patton original 50.0 acre tract as deeded and described in Official Record 510, Page 145 of the Logan County Record of Deeds and being more particularly described as follows:

Beginning at a 1 inch iron rod found at the intersection of the center-lines of County Highway 113 and County Highway 112.

THENCE, with the center-line of County Highway 112 (50 feet wide), N 10°-15'-00" W, a distance of 1193.65 feet to a MAG nail set at the TRUE POINT OF BEGINNING.

THENCE, with the center-line of County Highway 112, N 10°-15'-00" W, a distance of 150.00 feet to a MAG nail set.

THENCE, N 81°-33'-02" E, a distance of 291.81 feet to a 5/8 inch iron rod set, passing a 5/8 inch iron rod set 25.00 feet.

THENCE, S 10°-15'-00" E, a distance of 150.00 feet to a 5/8 inch iron rod set.

THENCE, S 81°-33'-02" W, a distance of 291.81 feet to the point of beginning, passing a 5/8 inch iron rod set at 266.81 feet.

Containing 1.004 acres, of which 0.086 acre is within the highway right-of-way.

The basis for bearings is the center-line of County Highway 112, being N 10°-15'-00" W, and all other bearings are from angles and distances measured in a field survey by Lee Surveying and Mapping Co., Inc. on May 24, 2002.

Description prepared by:



ORIGINAL STAMP IN GREEN

Jeffrey I. Lee
Professional Surveyor 6359
May 24, 2002

L-3184

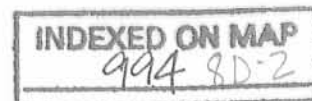

JOSEPH E. YODER
10.658 ACRE TRACT
O.R. 65, PG. 368

TRACT A
1.004 ACRES
OF WHICH 0.086 ACRE IS WITHIN
THE HIGHWAY RIGHT-OF-WAY

TRACT B
1.004 ACRES
OF WHICH 0.086 ACRE IS WITHIN
THE HIGHWAY RIGHT-OF-WAY

JOHN E. PATTON AND PAULA J. PATTON
ORIG. 50.0 ACRES
O.R. 510, PG. 145

SURVEY OF TWO TRACTS OUT OF THE
JOHN E. PATTON AND PAULA J. PATTON
ORIGINAL 50.0 ACRE TRACT
OFFICIAL RECORD 510, PAGE 145
VIRGINIA MILITARY SURVEY 13446
RUSHCREEK TOWNSHIP
LOGAN COUNTY OHIO

COUNTY HIGHWAY 112 (50')

COUNTY HIGHWAY 113

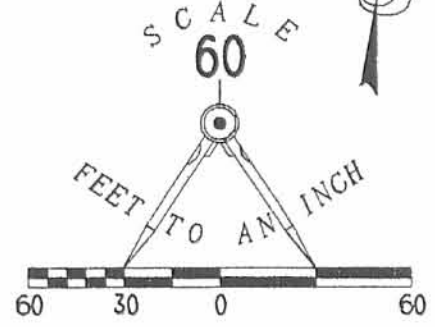

LEGEND

- 5/8 INCH IRON ROD FOUND
- WOOD CORNER POST FOUND
- ⊗ RAILROAD SPIKE FOUND
- ⊘ 1 INCH IRON ROD FOUND
- 5/8 INCH IRON ROD SET
- ⊙ MAG NAIL SET



SURVEYED BY:

Jeffrey I. Lee
JEFFREY I. LEE
PROFESSIONAL SURVEYOR 6359
JULY 19, 2001

COPYRIGHT 2001 BY:
LEE SURVEYING & MAPPING CO., INC.
117 North Madriver Street
BELLEFONTAINE, OHIO 43311
(937) 593-7335

2 WORKING DAYS
BEFORE YOU DIG
CALL TOLL FREE **800-362-2764**
OHIO UTILITIES PROTECTION SERVICE.

INDEXED ON MAP
994 8P

REC'D 5-23-00 8Mg MLV

Lee Surveying and Mapping Co., Inc.

Land Surveys • Topography • Subdivisions • Construction Layout

117 N. Madriver St.
Bellefontaine OH 43311



Phone: (937) 593-7335
Fax: (937) 593-7444

DUGAN 0.171 ACRE

Lying in Virginia Military Survey 13446, Rushcreek Township, Logan County, Ohio.

Being a 0.171 acre tract out of the Lisa F. Dugan original 5.001 acre tract as deeded and described in Official Record 409, Page 567 of the Logan County Records of Deeds and being more particularly described as follows:

Beginning at a cap & nail found at the intersection of the center-lines of County Highway 112 (50 feet wide) and Township Road 111 (40 feet wide).

THENCE, with the center-line of Township Road 111, N 83°-18'-49" E, a distance of 255.90 feet to a MAG nail found.

THENCE, with the west line of the said 5.001 acre tract, S 6°-41'-11" E, a distance of 30.00 feet to a 5/8 inch iron rod found at the TRUE POINT OF BEGINNING.

THENCE, S 9°-51'-48" E, a distance of 519.50 feet to a 5/8 inch iron rod set.

THENCE, with the north line of the Jack T. Eagy, Sr. 5.934 acre tract (O.R. 430, Pg. 479), S 83°-18'-49" W, a distance of 28.79 feet to a 5/8 inch iron rod found.

THENCE, with the east line of the Charles Lowry 3.129 acre tract (O.R. 321, Pg. 308), N 6°-41'-11" W, a distance of 518.70 feet to the point of beginning.

Containing 0.171 acre.

The basis for bearings is the center-line of Township Road 111 being N 83°-18'-49" E, and all other bearings are from angles and distances measured in a field survey by Lee Surveying and Mapping Co., Inc. on May 5, 2000.

Description prepared by:

William K. Bruce
Professional Surveyor 7437
May 11, 2000



ORIGINAL STAMP IN GREEN



L-2960

REC'D 5-23-00 FVM OK ✓

TOWNSHIP ROAD 111 (40')

N 83° 18' 49" E
255.90'

30.00'
S 06° 41' 11" E

COUNTY HIGHWAY 112 (50')

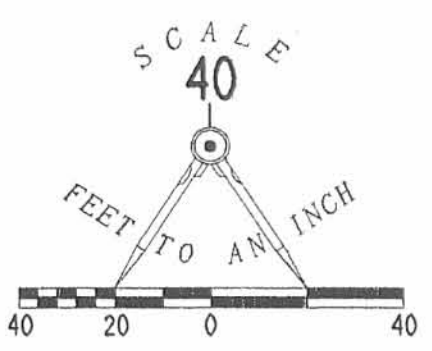

LEGEND

- 5/8 INCH IRON ROD SET
- 5/8 INCH IRON ROD FOUND
- ⊙ MAG NAIL FOUND
- ⊘ CAP & NAIL FOUND

CHARLES LOWRY
AND DOROTHY LOWRY
3.129 ACRES
O.R. 321, PG. 308

LISA F. DUGAN
5.001 ACRES
O.R. 409, PG. 567

SURVEY OF 0.171 ACRE OUT OF THE
LISA F. DUGAN
ORIGINAL 5.001 ACRE TRACT
OFFICIAL RECORD 409, PAGE 567
VIRGINIA MILITARY SURVEY 13446
RUSHCREEK TOWNSHIP
LOGAN COUNTY, OHIO

0.171 ACRE

N 06° 41' 11" W
518.70'

519.50'
S 09° 51' 48" E

N 83° 18' 49" E
240.98'

SURVEYED BY

28.79'
S 83° 18' 49" W

JACK T. EAGY, SR.
AND BETINA D. EAGY
5.934 ACRES
O.R. 430, PG. 479



WILLIAM K. BRUCE
PROFESSIONAL SURVEYOR 7437
MAY 5, 2000

COPYRIGHT 2000 BY:
LEE SURVEYING & MAPPING CO., INC.
117 North Madriver Street
BELLEFONTAINE, OHIO 43311
(937) 593-7335

ORIGINAL STAMP IN GREEN

D-373 LOWERY

L-2960-3

2 WORKING DAYS
BEFORE YOU DIG
CALL TOLL FREE **800-362-2764**
OHIO UTILITIES PROTECTION SERVICE.

INDEXED ON MAP
994 9P

REC'D 5-24-95 EMM OK ✓

LESLIE H. GEESLIN
REGISTERED SURVEYOR 5248
P. O. BOX 274
RUSHSYLVANIA, OHIO 43347
TELEPHONE: (513) 468-2793

BOMELI SURVEY

May 24, 1995

The following described real estate situated in the State of Ohio, County of Logan, Township of Rushcreek, being part of Virginia Military Survey 13446 and more particularly described as follows:

Beginning at a 5/8 inch iron bar found in the centerline of Township Road 111 at the northwest corner of Donald Culp's 128.72 acre tract as described in D. B. Vol. 400 Page 961.

Thence with said Culp's west line S. 7° 39' 31" E. 1043.77 feet to a 5/8 inch iron bar set, passing a 5/8 inch iron bar set at 25.00 feet.

Thence S. 83° 00' 42" W. 626.05 feet to a 5/8 inch iron bar set.

Thence N. 7° 39' 31" W. 1043.77 feet to a 5/8 inch iron bar set in the centerline of said T. R. 111, passing 5/8 inch iron bars set at 743.77 feet and 1018.77 feet.

Thence with said centerline N. 83° 00' 42" E. 626.05 feet to the place of beginning.

Containing 15.000 acres more or less, of which 0.287 acre is in the right of way of T. R. 111.

The above described 15.000 acre tract being in the northeast corner of Edwin C. Bomeli and Doreen E. Bomeli's 116.842 acre tract as described in O. R. Vol. 214 Page 864.

Bearings are based on an assumed bearing (N. 83° 00' 42" E.) for the centerline of T. R. 111 in this field survey by Leslie H. Geeslin on May 24, 1995.



INDEXED ON MAP
994 10D

REC'D 5-24-95 ONLY OK

TOWNSHIP ROAD 111 (40')

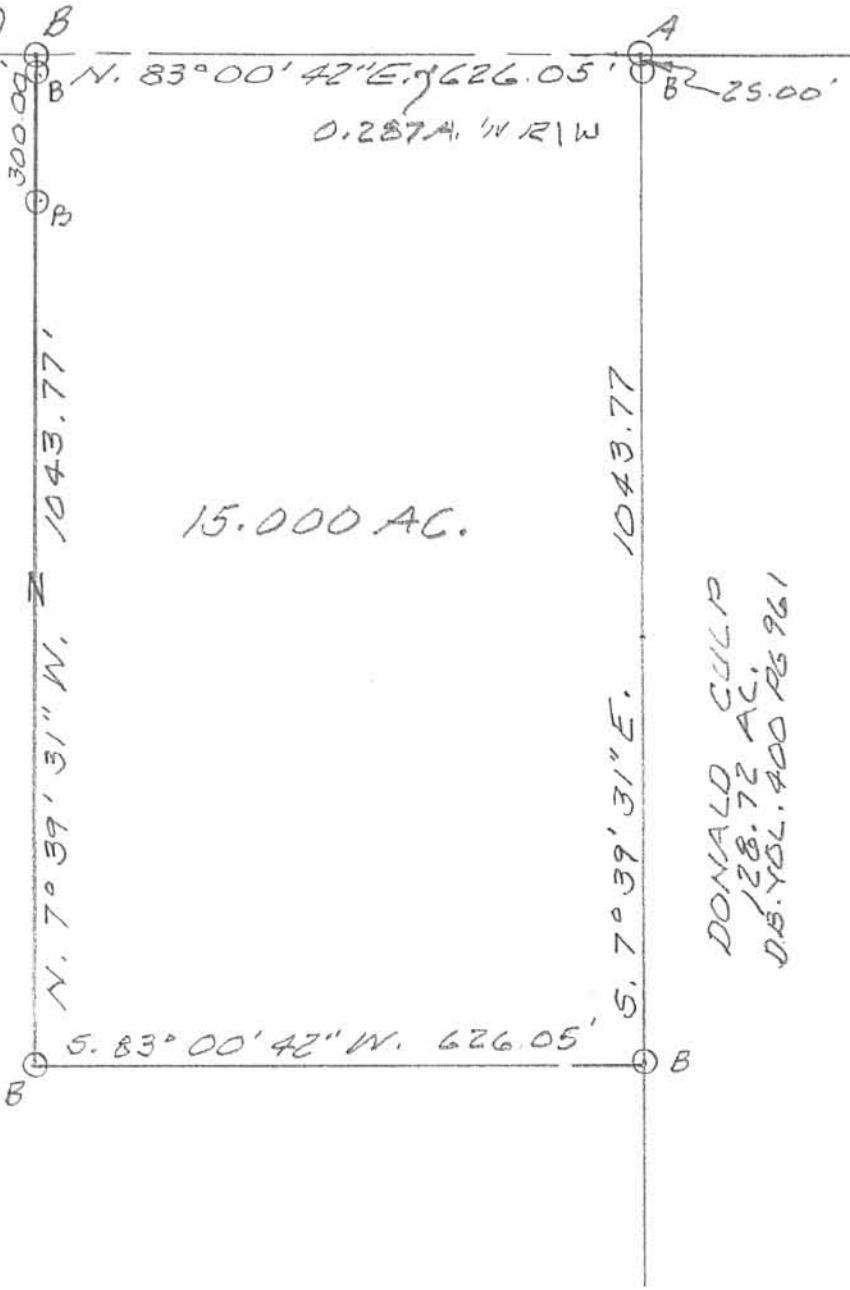

EDWIN C. BOMELI &
 DOREEN E. BOMELI
 116.842 AC.
 O.R. VOL. 214 PG 864

15.000 AC.

DONALD CULP
 128.72 AC.
 O.B. VOL. 400 PG 961

LEGEND:

A = 5/8" IRON BAR FD
 B = 5/8" IRON BAR SET



SURVEY OF 15.000 ACRE TRACT
 IN V.M.S. 13446, RUSHCREEK
 TOWNSHIP, LOGAN COUNTY,
 OHIO FOR EDWIN BOMELI.
 MAY 24, 1995

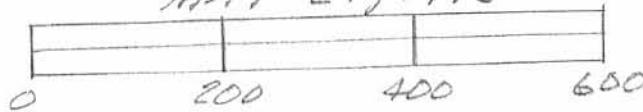

Leslie H. Geeslin
 LESLIE H. GEESLIN
 RUSHSYLVANIA, OHIO
 PH 513-468-2793

INDEXED ON MAP
 994 10P