

Road No. 110
 Roshercreek Twp.
 From Road No. 42²/₄ 140 To Co. Line

See FB 657 pg 38 for new
 survey

Stakes placed 20' from
 for a 40' Road

April - 8 - 1931

F.F. Wright

John M. Kirahan

Mr. Rollings ^{1/2} } Trustees
 Mr. ^{1/2} }

County Car.

Lunch 70¢ paid F.F.W.

40' Road Vol. 9 Page 41
 Vol. 9 Page 163

1293
 INDEXED ON MAP

April 8-1931

Wright
 1/2 Kirahan

Mr. Rollings
 Mr.

28

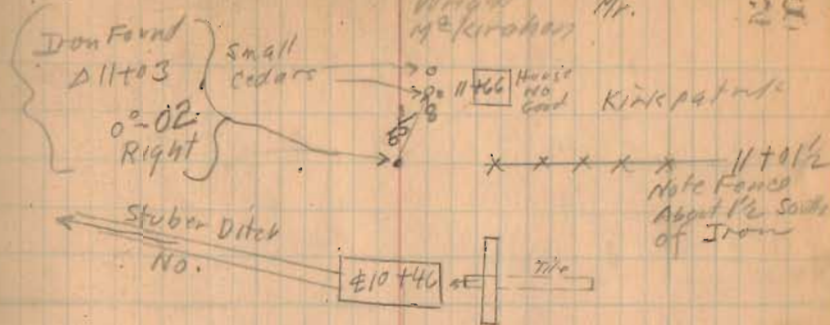

W^m Shaw

x x x x 8+28

Kennedy



Road No. 42

Road No. 140

Sta. 0+00
 Iron Pin
 Lost with
 Road

Road No. 110 (Cont'd)
 Road No. 110 (Cont'd)

20' Ash

Road No. 110

29

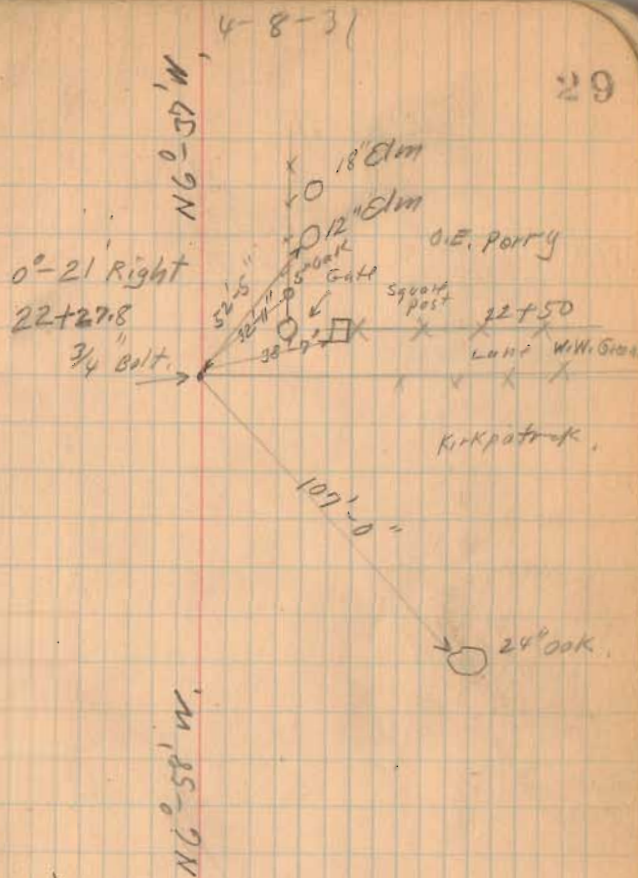

Frank Treese

~~X X X X~~ 16+77
W³³ Shaw

1293
INDEXED ON MAP

12+50

Road No. 110

8-8-31

30

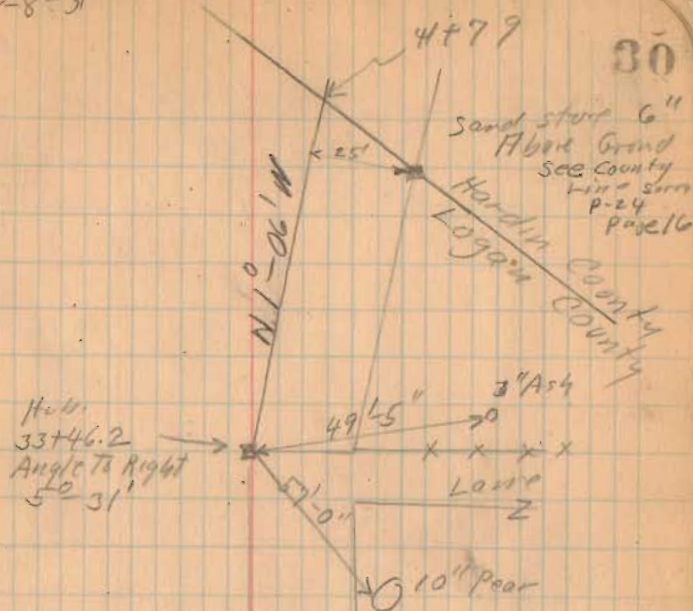

32+00 on 1/2

N. 6° 37' W

32+23

Barn



31+55

31+05 Drive

30+69



1293
INDEXED ON MAP