

Road # 110  
Time  
Rushcreek

May 16, 30  
May 19, 30  
May 20, 30

A.M. Renick	1	1/2	1
Harold Taylor	1	1/2	1
Carl Rumer	X	1/2	1/2
Newman Cook	X	1/2	1/2

Lunches

\$1.35 / 1.35 / 1.35

Lunches

Filed to May 20 inc.

1307  
INDEXED ON MAP

Note: - See FB 657 pg 40-  
for new surdeds.

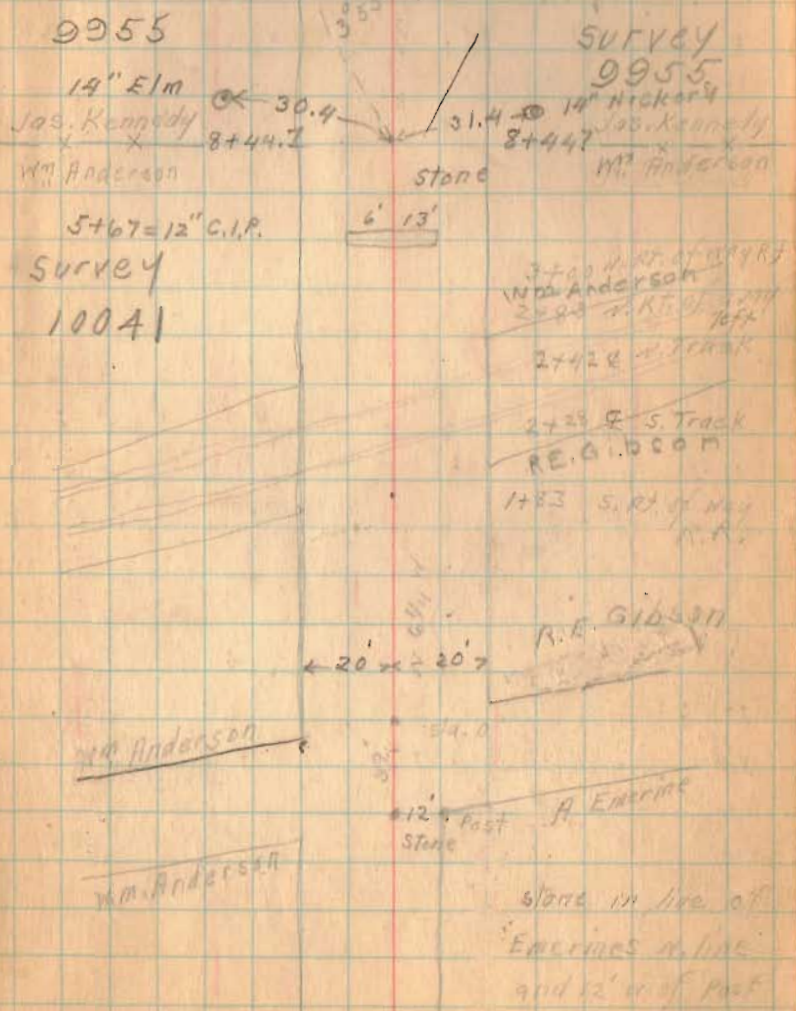

from sta 20 North  
 fit old Road C.K.

18+38  
 12x8 wood box



16+73 Drive  
 E old road 8' from  
 rev 2

N 71/4 W

3° 0'

13+98.3

post.

AS SPIKE

14' wild cherry  
 Def 3° 0' Right  
 E old road C.K.

11+70 wood box  
 cut. cut. posts  
 2x3

18

N 10 1/4 W

Sta. 10 E old Road  
 8' E of w. line

8+44 Z

stone

1307  
 INDEXED ON MAP

500 Drive

31+22-15" Col  
Cul.

~~105 75~~

Fell 1' E. of this stone

Clara Mussellman  
48.0  
28+29  
stone  
Jas. Kennedy

25+91 old  
stone Box  
No good

—

1307  
INDEXED ON MAP

Clara Mussellman  
24+99  
Jas. Kennedy  
12" mid chert  
33.9  
stone

22+06-2x3 Col.  
Can Abut's wood Top

—

57+75 = 12" C.I.P.

 13' 7"
Jenkins Drive50+33 ± Bridge  
Con. Abots
~~Tom Gardner~~  
~~48+05~~  
 Sam Jenkins

8" walnut Cr 74.0'

Jenkins Drive

65.5

 John  
Rec

→ Stone

~~Sam Jenkins~~  
~~41+50~~  
 Clara Mossellman

38+72 = 12" C.I.P. 13' 9"

6 S.P.

~~Sam Jenkins~~  
~~x~~ x 33+68  
 Clara Mossellman

 1307  
 INDEX

Cottonwood 3009



Sam Jenkins

Sam Jenkins

$$67+68 = 3 \times 3.5$$

con. walls, wooden top

[11 7]

Def 0°-10' left

0°10'

stone

Sam Jenkins

57+925

Tom Gardner

1307  
INDEXED ON MAP