

FB 559

Road 57  
Lake and McArthur Twp.

See Page 36 for Road 57  
in Rushcreek Township

Stakes placed 20' from 4 for  
a 40' Road

staked 1-3-5-7-9 etc.

60' See Commissioners Journal No 4 Page 178

See Commissioners Journal

No. 6 Page 22 and Page 78

1429  
INDEXED ON MAP

Dec. 20-1932  
clear-cold  
Winght  
McKirohan 62

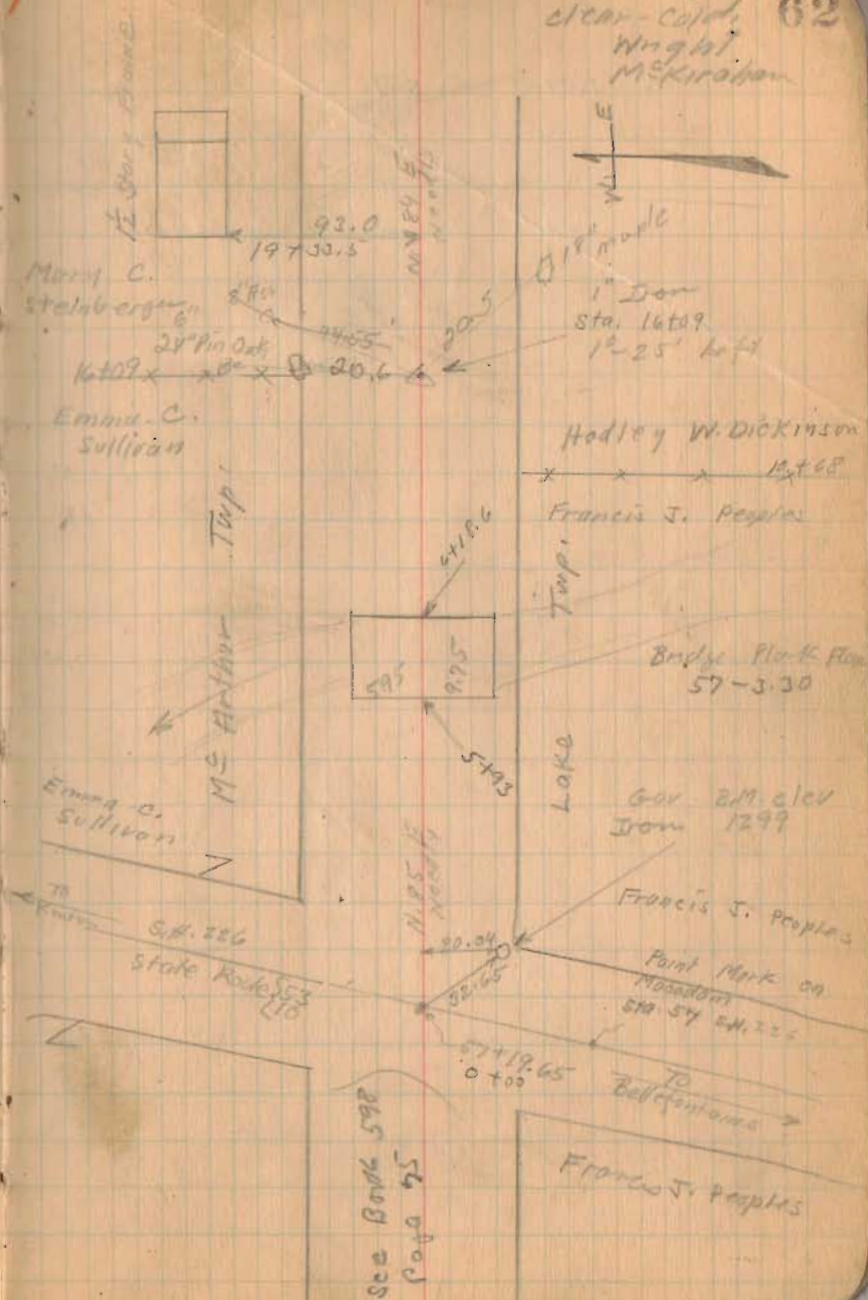

FB 559

Road # 57

12-20-32

63

Rushmore

10<sup>th</sup> Hickory  
Township

(See Note Page 30)

26  
25.14  
37  
25.55  
20  
32+07

Lake Twp

38+07

← found 10/12/64  
C.R. KURTZ

William Hall

34+50  
Hadley Dickinson

McArthur Township

Lake Township

3807 Feet = 0.7210 Miles



Concrete Box

No: 57-380

32+52

1 way drive



37+02

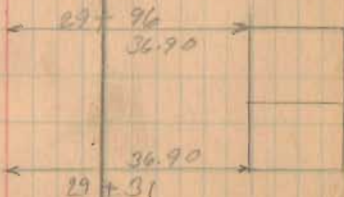

29+96

36.90

36.90

29+31

Hadley Dickinson

25+61

Mary C. Steinberg

1429

INDEXED ON MAP

FB 713

T.R. 57  
McArthur & Lake Twp.  
Logan Co., Ohio

146+09.16 - P.I. - Fd. 1" dia. iron bar  
≈ 4" deep - Ref: F.Bk. #559,  
pg. 42; X-57A  
1°-25'-39" Lt.

3+99.92 - P.O.T. - Fd. R.R. Spike -  
≈ 4" deep - S.E. cor. 1.01 Ac.  
tract - Ref: 1971 O.K.S. survey  
R-4145.

2+32.74 - P.O.T. - Fd. 5/8" dia. iron  
bar ≈ 4" deep. S.E. cor. 1.20 Ac.  
tract - Ref: 1971 O.K.S. survey  
R-4145

0+42.51 - P.O.T. - set R.R. Spike

0+00 - E intersection T.R. 57 w/  
U.S.R. 48 - Nothing set -  
U.S.R. 48 station 57+19.29

INDEXED ON MAP  
1429

B. Simmons  
G. Dappert  
C. Dill

July 2014

51

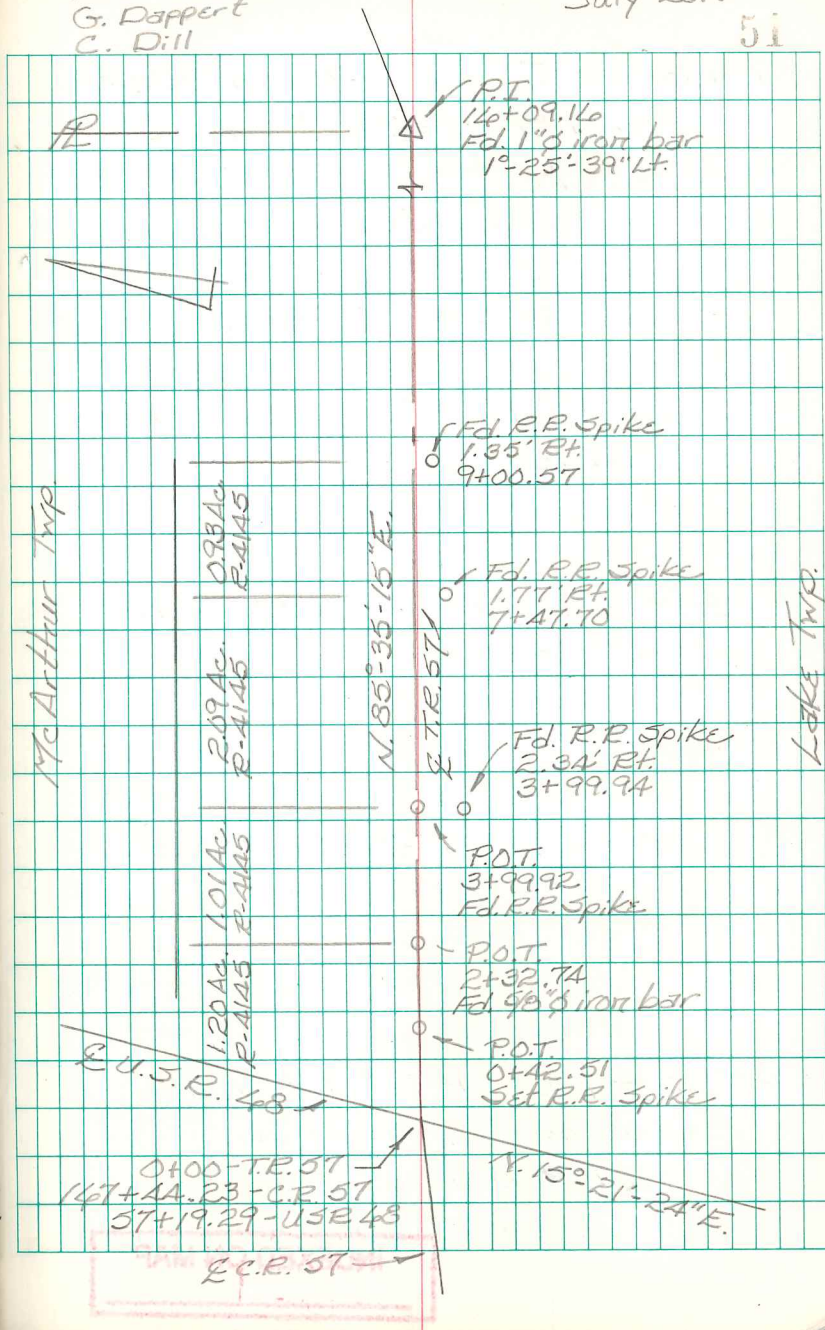

FB 713

C.E. 57  
Rushcreek Twp.  
Logans Co., Ohio

2+19.38 - P.I. - Set  $\frac{5}{8}$ " dia. capped  
iron bar - Fd.  $\frac{3}{4}$ " iron pipe  
here in 1984 - Ref: F.B.K. # 559,  
pg. 36; 1984 survey by this  
office; 1984 Dodson Survey (R-3376)  
 $39^{\circ}-57'-42"$  Rt.

1+79.86 - P.O.T. - Fd.  $\frac{5}{8}$ " dia. capped  
iron bar "Lee" (R-6219) -  
N.E. cor. 1.00 Ac. tract.

0+93.79 - P.O.T. - Fd. R.R. Spike  
set in 1984.

0+00 - P.O.T. - Fd.  $\frac{5}{8}$ " dia. iron bar  
on township line - shown as  
Sta. 0+00 in F.B.K. # 559, pg. 36  
& 38+07 in F.B.K. # 559, pg. 43.  
Installed a monument box.

14+09.16 - P.I. - Fd. 1" dia. iron  
bar  $\approx$  4" deep - Ref:  
F.B.K. # 559, pg. 42.  
 $1^{\circ}-25'-39"$  Lt.

INDEXED ON MAP  
1429

B. Simmonds  
G. Dappert  
C. Dill

July 2014

52

