

Road 103
Ellestown Pike



50' Ellestown Pike

Free Pike Record 5 Page 42

Map Book H Page 85

Profile Vault.

1879

15+60.5

11+00

6+00

1+00

Monuments 25'
from &

1526

INDEXED ON MAP

Jan. 2, 1937 63
Cold 63

15+60.5
I.P.R. Found
3'-10' Right

15+60.5

W.E. Laughlin Mills
1876
R. W. Fisher
C.L. Pomeroy

J.L. Manahan

8+93

W. Leffler

1 Pipe Found
8+93
No Record
from 25' Right
from 25' Left

N 85° E
17.00

V.M. 1872

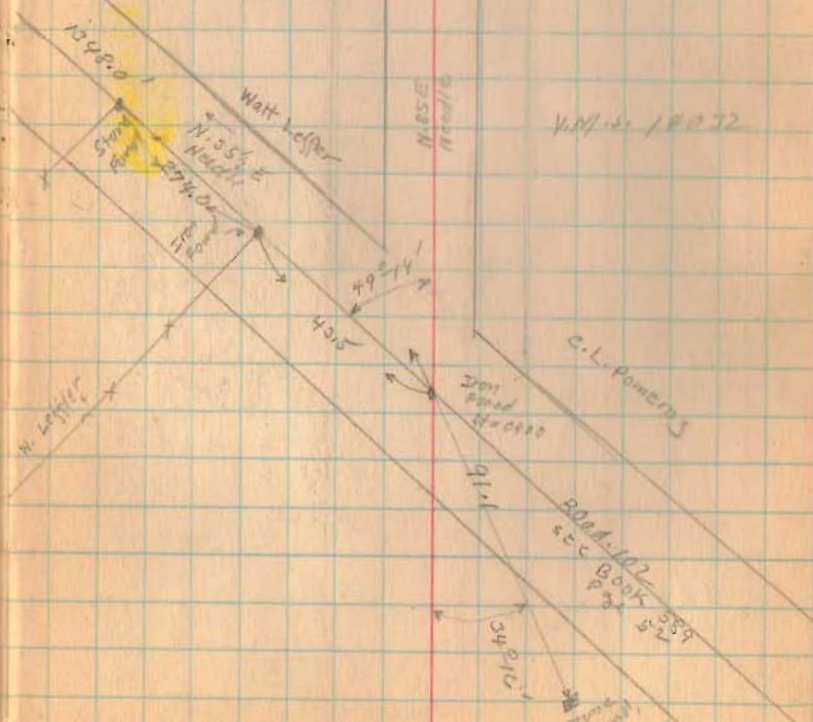

W. Leffler

Watt Leffler

N 55° E
17.00

C.L. Pomeroy

Iron pipe
found

1876
Map Book
Page 52

Profile Vault

Road. 103

1-2-34

64
83

36+89 x Z x



39+00

33+00

31+50

22+00

22+00

J. R. Hunter

32+09.5

J. L. Mangham

J. L. Mangham

W. E. Langford

Iron

32+07.5

2-13' 1/2 ft.

Stake 25' left

Stake 25' right

Red Slough



Bridge No. 103-4.50

25+00.5

2 story
Frame

12/120
2/711

N. 27 E.
Nadir

1526

INDEXED ON MAP

Road 103

62+00

57+00

55+00

47+00

1526

INDEXED ON MAP

1-2-54

65

65

x 66+23

LANE

Ward Swatland

59+915

W.E. Laughlin

10502

V.M.S.

N. 95³/₄ W
NE 1/4

M.H. Wilson

56+065

Iron & Stone

3'-14" left

N.E. 1/4 Sec 10

Twp 27 N R 10 E

(No. 100) 7

x 56+065

J.H. Hunter

W.E. Laughlin

48+12

J.L. Marshall

14032

X.M.S.

x 45+20

Concrete

PIPS

LANE

15.80
16.10

x 45+00

Road 103

Jan. 3, 1934 66
 cloudy 88
 Wright
 Crane
 Dugan
 Mills.
 Rainfilder

(84+00)

(77+00)

(70+22.2)

County line
 State No 21.
 Book C
 Page 436

Timber
 50' wide
 50' high

Hardin Co.
 Logan co.

1526

INDEXED ON MAP

2 story
 porch

x 80+29

lane

x 93+89

140' 30" elm.

lane

Rushreek

N 15° E
 NORTH

Richland

70+22.2

70° 35'

lane

Town ship

Town ship

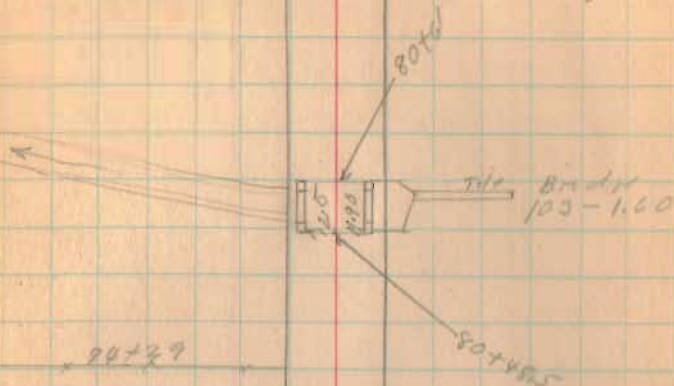

pasture pasture

x x 73+4

ward swatland

90+31.6

70+22.2

Placed Iron

NO Angle
 HUG 25' off 4 25' 1/2
 HUG 25' off 4 25' 1/2

Road 103

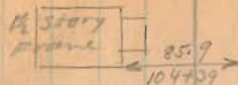

103+10
Stone front
NO HINGE
STAIR 25' RIGHT
STAIR 25' LEFT

John Stuber

103+10

Piston Pistle



Front Window

96+28.5

R.G. Waples

Iron
96+28.5
02.04' left
HUB 25' RIGHT
HUB 25' LEFT

103+00

96+00

89+00

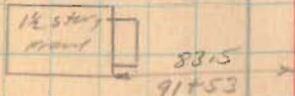

R.G. Waples

90+00

M.H. Wilson

134.3
86+90

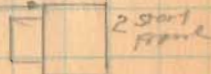

1526

Rail. 103

1-3-34

68
20



V.M.S.

9991

122+84
Stone found
No. 25' left
No. 25' right
0'-04' left

R. Crawford

x 122+84 x

S. Mitchell

G.E. Lowery

V.M.S.

10502

119+63
Iron Found
No. Right
No. 25' right
No. 25' left

No. 119+63

J. Newlin

G.E. Lowery

x x 112+9 1/2

Frank Harwood

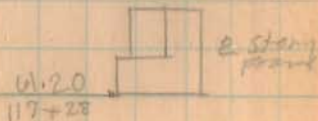

J. Newlin

x 117+48 x

John Stuber

216+48
Stone Found
No. 25' left
No. 25' right
0'-01' Right

121+00

124+00

117+00

110+00

1526

INDEXED ON MAP

Road 103

TO
Railroad

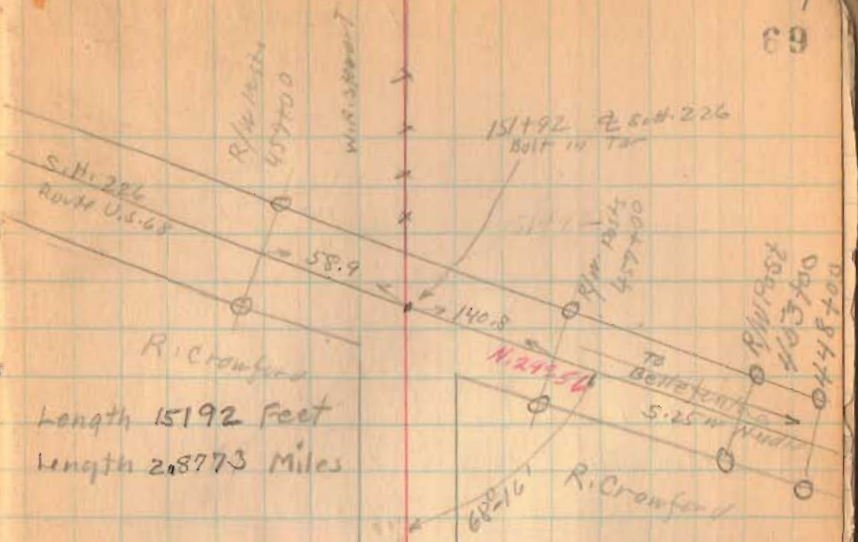

Length 15192 Feet
Length 2.8773 Miles

151+00

145+00

138+00

1526

