

Road 9 (Rushsylvania Pike)

Lake - Jefferson & Rushcroft Taps.

60' Free Turnpike Record
3 Page 238 1893
Map Book H Page 56
Profile Vault.

Hand Surv
Book 493
Page 72
M.S. Adams
C.B. Rogers

1545

INDEXED ON MAP

Feb - 20 1934
cold - yes.
Cranes
and Cars
Organ,
Pathfinder
Hunt
Runway

N 33° 17' E

Monuments
placed as shown
30' from E for 60' Road

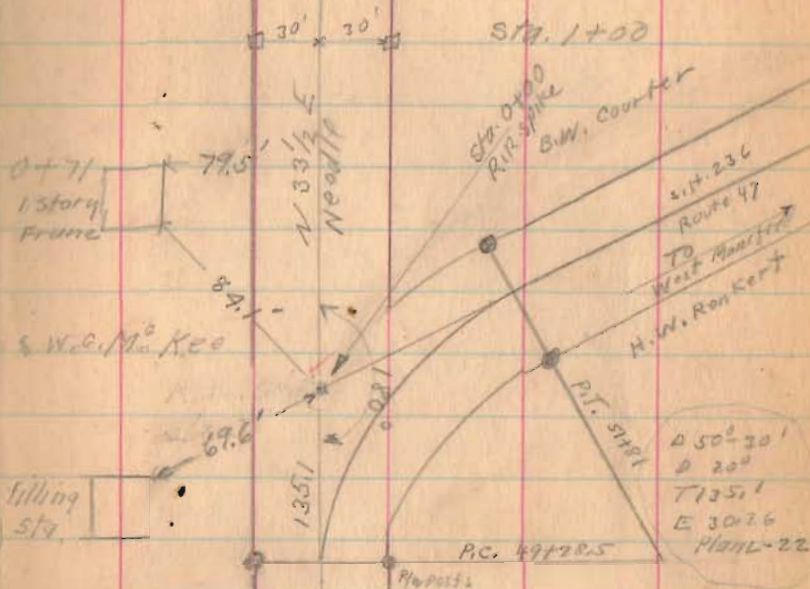

Road 9

2-28-34

12

N 35 1/2° E
Neddie

Harrow Tooth
15+65 Angle
01° 53' R.

14+50

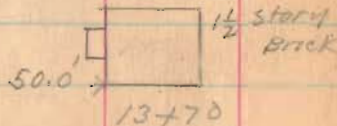
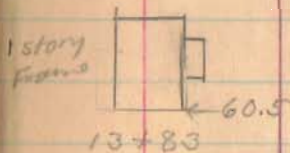

Wm Chris
13+13
x
Roy Alberts

N 33° - 17' E

10+50

6+80 Lane

Roy Alberts
x
6+75

1545

INDEXED ON MAP

Sta 5+00

Road 9

2-28-34 18

31+00

26+00

Roscoe Baldwin
Lane

X X

25+43 Delaughder
25+45

N 35° 10' E

51.0' →  1 story
house
21+94

21+50

←  20+42 stone Arch

Delaughder

X X

20+16
B.W. Courter

M.O. Entarline

X X

19+79

Wm. Ohrs

16+00

N 35 1/2° E
N 30° E

1545

INDEXED ON MAP

Road 9

2-28-37

N. 35° - 10' E

55+00

47+50

13 13

44+69 Stone Arch

43+78 E Drive

43+00

G. Hustlin
Mo. Enterline
37+58
39+59

G. Hustlin
R. Baldwin

1545

INDEXED ON MAP

37+00

Road 9

R/W Mon
Sta. 68+00

1/2" bolt
hex. nut
Set
Sta. 62+68.5

S. 68°-50' E.
340.0'

88°-00'

1/2" bolt
hex. nut
Set

S. 32°-30'

W.W. Windham
to
Don E. Edgington

2.20 Acres

2082

INDEXED ON MAP

R/W Mon
Sta. 61+00

N. 35°-10' E.
204.67'

S. 53°-40' E.

1/2" bolt
hex. nut
Set
Sta. 58+95.5

472.7'
S. 88°-53' W.

10" x 6" H. Side of Fence

Surveyed for

D.E. Edgington by
D.E. Dodson
V.E. Detrick
April 4, 1932

1545

INDEXED ON MAP

N 35°-16' E

N 37° E
Needle

81+00

76+16 & DRIVE

76+02

75+00

Found bent R.R. Spike - Replaced with 1" iron pipe. 6/7/61 D.E.T. D.H.L.

Iron 70+00 Angle 0° 06' Right

68+00

61+00

N. 35°-10' E

J.H. Elliott
G Austin
58+95

Road 19

W.W. Windham
to
Clarence Edgington

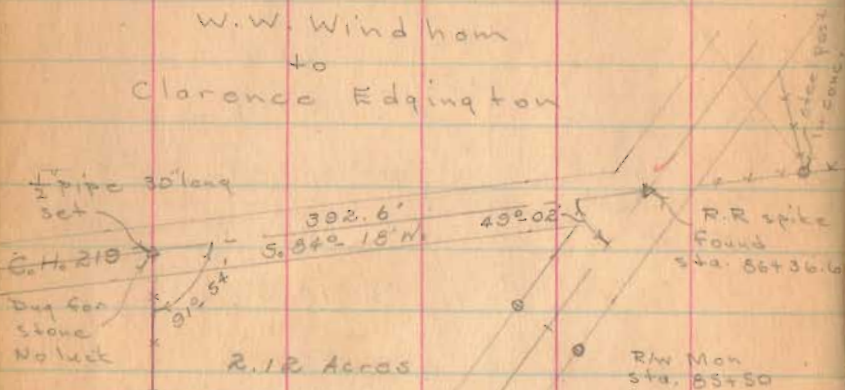

INDEXED ON MAP

2082

Surveyed for
C. Edgington by
Dan F. Dodson
Vinton E. Detrick
April 4, 1958

R/W Mon
sta. 84+00

1/2" bold-hex. nut
1 1/4" long Set
Sta. 84+3.8

1545

INDEXED ON MAP

2-28-3

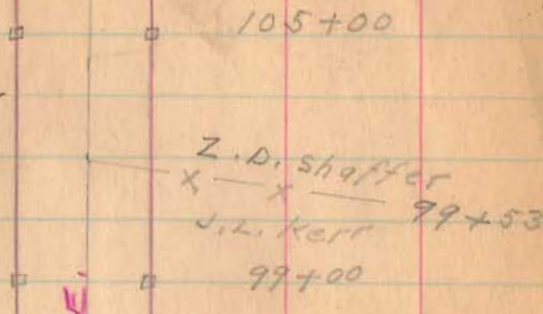

Wilson Pitts
X
G.C. Meredith
X
88+27

G.C. Meredith
Road 219 86+36.6
X
G. Austin
X
87+00
X
J.L. Kerr
X
J.M. Elliott
X
86+36.6
X
85+50

N 35°-16' E

(R.R. spike
found 4-4-53
D.F.D.)

Road 9

Crane
Ed Carr
Hatch
Bugs
Hunt
Kenny

March - 1 - 1934

clear - Warner

17

Mon 121+20
Iron
1/2 story
Frame
120+23 ← 58.9 →

J. W. Lawrence
x — x — 121+47

E. C. Balliett

121+09 A 17/2
0° 12' Left

J. W. Lawrence
S. Cordrey
116+51

117+10

117+23

60

N. 35° 38' E.

115+50

30

1/2 story Frame

108 →

119+13

Sarah Cordrey

111+93 — x — x

W. Pitts

111+00

E. C. Balliett

x — x — 109+10

Z. D. Shaffer

105+64

x — x

+ lane +

105+39

1545

INDEXED ON MAP

Road 9

5-1-34

23

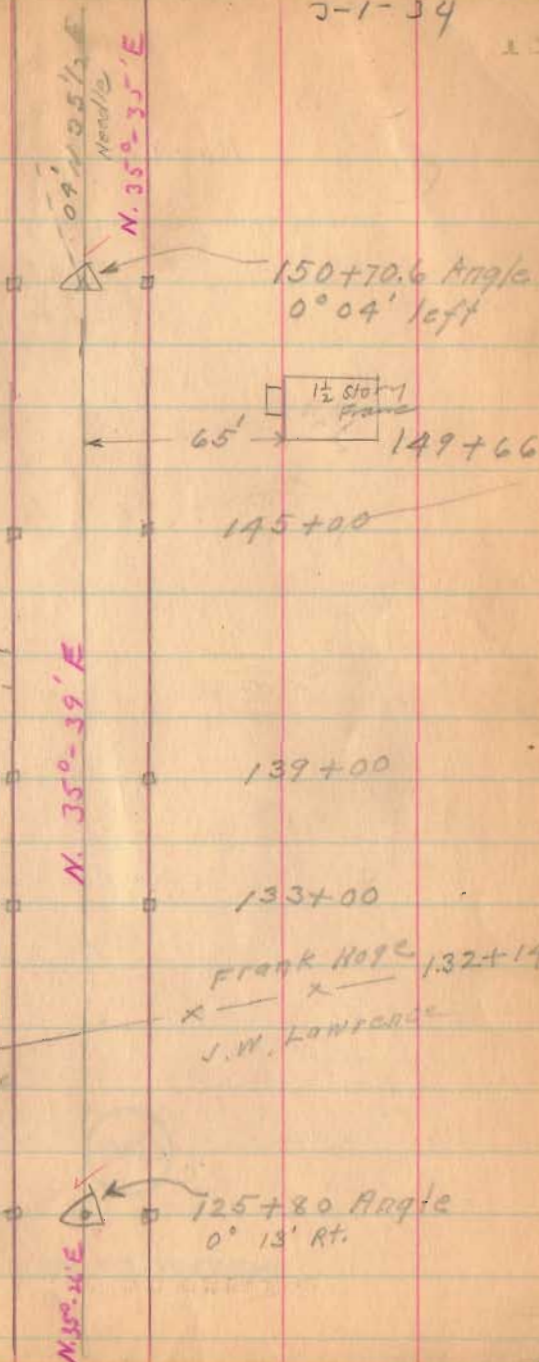

Frank Hope
142+69
J. Austin
142+39 drive
Sarah Cordrey

42.39
32.14
102.25

1545

INDEXED ON MAP

Road: -9

30.10
18.20
11.90

1545

INDEXED ON MAP

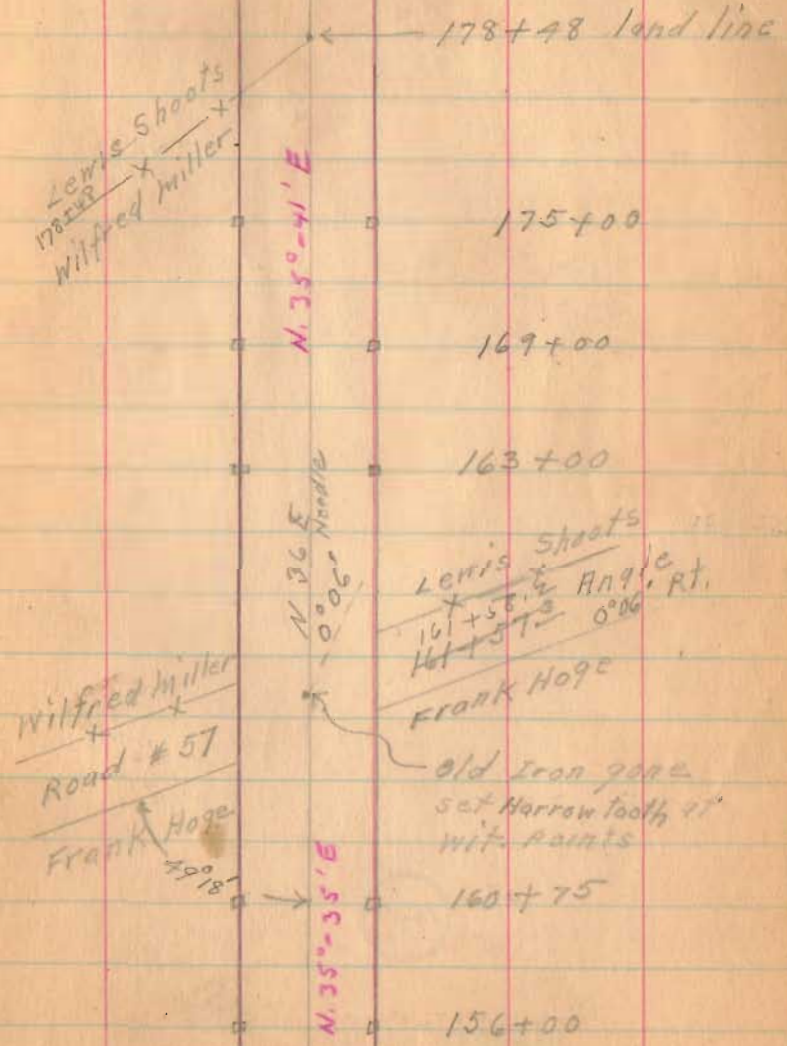

Road 9

To
Harper

1545

INDEXED ON MAP

3-1-34

21

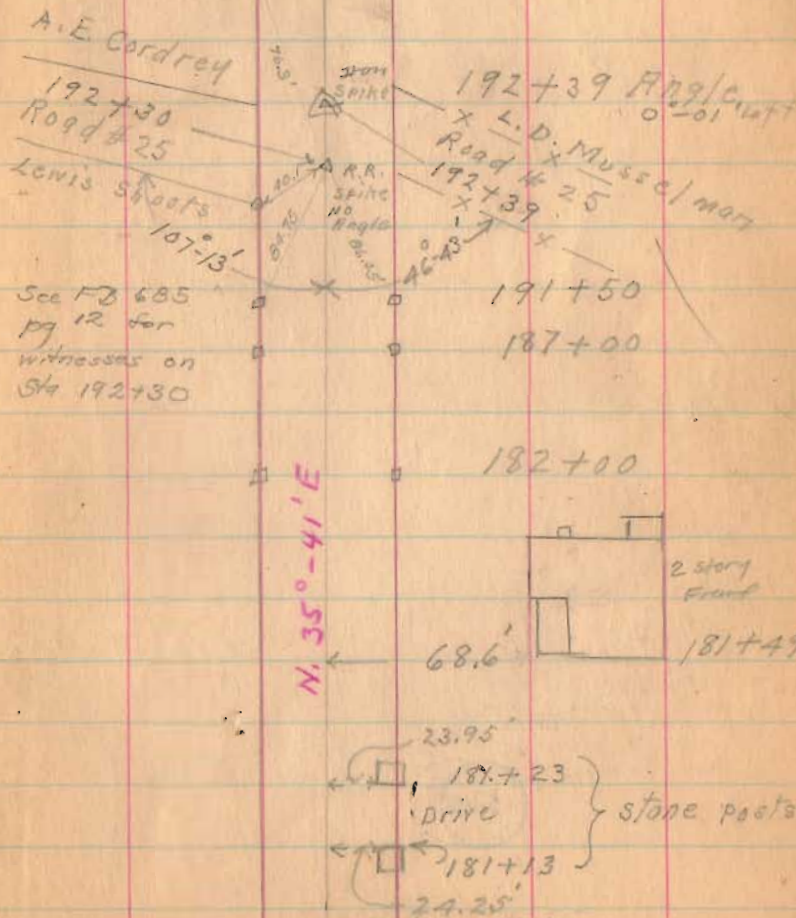

Road 9

221+00

215+00

1545

INDEXED ON MAP

3-1-34

21

Jas. Ansley

A.E. Cordray 220+08

Jas. Ansley

218+47

Road No. 222

To Mod City

218+04

Frank Hoge



See pg. 64
this book

N. 350+40' E

210+00

Frank Hoge 205+10
L.D. Musselman

204+00

199+66
199+01
Lone

198+00

N. 325' E
Needs

Road 9

229+00

227+00

1545

INDEXED ON MAP

March 7-1934

cloudy - cold

Wright

Mills

Richardson

Ratfield

Henry

23

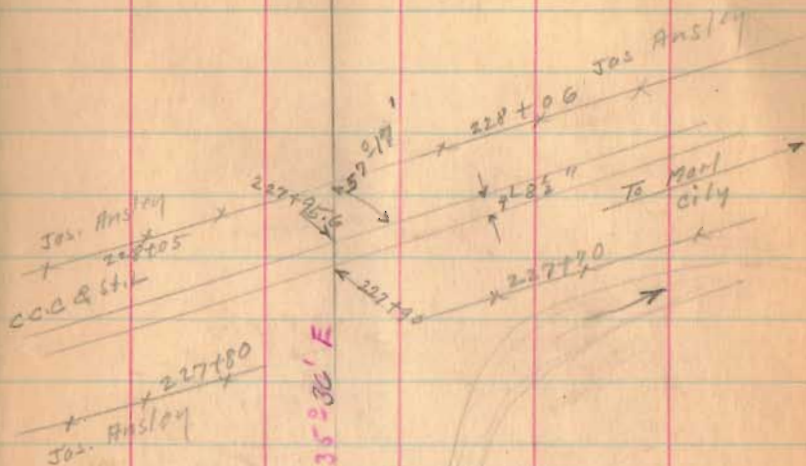

Iron
222+95
0.04

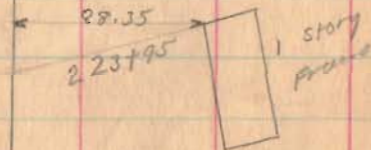

Road. 9

247+00

240+77

235+00

1545

INDEXED ON MAP

3-7-34

23

14106
14077
25

N. 33° - 36' E.

N 32 E.
Needle

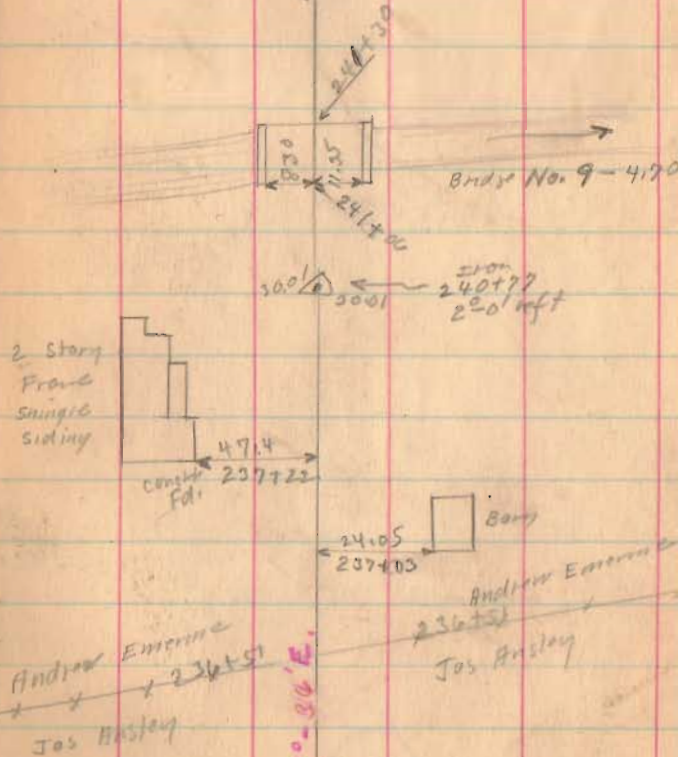

400 100 1000

Road 9

8163
6961
1202

281+63.5 90° Backsight

277+00

271+00

269+00

263+83.5

257+52

1545

252+00

INDEXED ON MAP

3-7-34

27

Large
Mound

31.9
Notch &
Spikes
2' above
ground.

R.R. Spike
269+61
No Angle

Iron
263+83.5
3° 30' Left

History
Front

N. 35°-38' E

N. 35° E

N. 35°-14' E.

N. 38°-44' E

N. 39° E

N. 33°-36' E

RR Spike
0-44' Right
281+63.5

20°-25'

100.0 Road
Puff

45.85
5.531 E

57.95
5.531 E

50.0
5.531 E

50.0
5.531 E

50.0
5.531 E

50.0
5.531 E

50.0
5.531 E

50.0
5.531 E

50.0
5.531 E

50.0
5.531 E

50.0
5.531 E

50.0
5.531 E

50.0
5.531 E

50.0
5.531 E

50.0
5.531 E

50.0
5.531 E

50.0
5.531 E

50.0
5.531 E

50.0
5.531 E

50.0
5.531 E

50.0
5.531 E

50.0
5.531 E

50.0
5.531 E

Frank M. Borden

Book 560
Page 57

118
Pike

118
Pike

118
Pike

118
Pike

118
Pike

118
Pike

118
Pike

118
Pike

118
Pike

118
Pike

118
Pike

118
Pike

118
Pike

118
Pike

118
Pike

Iron
257+52
5808' Right

72.50
251+69

Road 9

304+00

left Only

299+00

293+00

288+00

1545

INDEXED ON MAP

89-04-20

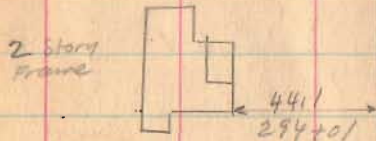
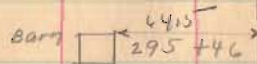

W. 35°-58'E

H. & M. Hooper
302+57
Lane
2
Frank M. Borden



Road 9

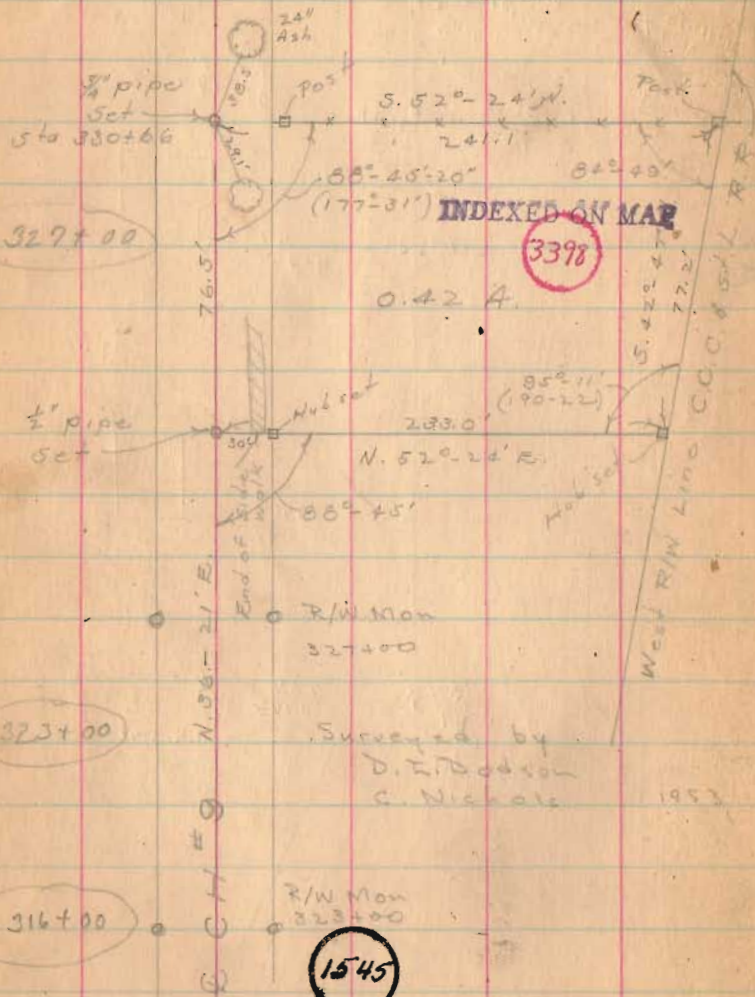

INDEXED ON MAP

3-9-24

329+35

3302.66
329+90
End of water
329+17
Continued on Page 49

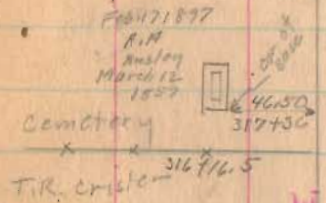
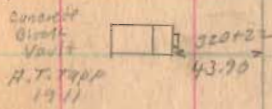
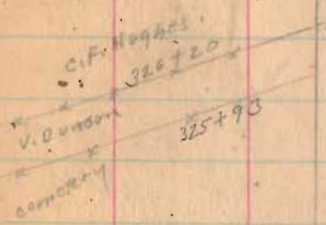

N. 07° E. N. 36°-21' E. Merge

52
01.
Continued page 49

Road 9

March 28-1934
Year - odd 29
Very Heavy frost
Winged
Mills
Rathfelder
Richardson
Henry

Apparent &
Rush St.

52+95
Apparent &
Euclid St.

N 36° - 21' E

1545

INDEXED ON MAP

Road-9

3-28-34

x 364+41 x

x 362+46
CCC 294.

N 36°-21' E

x x 364+39 x (31)

x 362+02 x

vic. Padmont.

South Track

358+35 & between
Two Main Tracks

Apparent & 357+09
Miami Road.

357+24
Apparent & Rail Road St.

N 36°-21' E

1545

INDEXED ON MAP

Road 9

371+00 Right Only

368+00
25
367 78

1545

INDEXED ON MAP

0-28-34 31

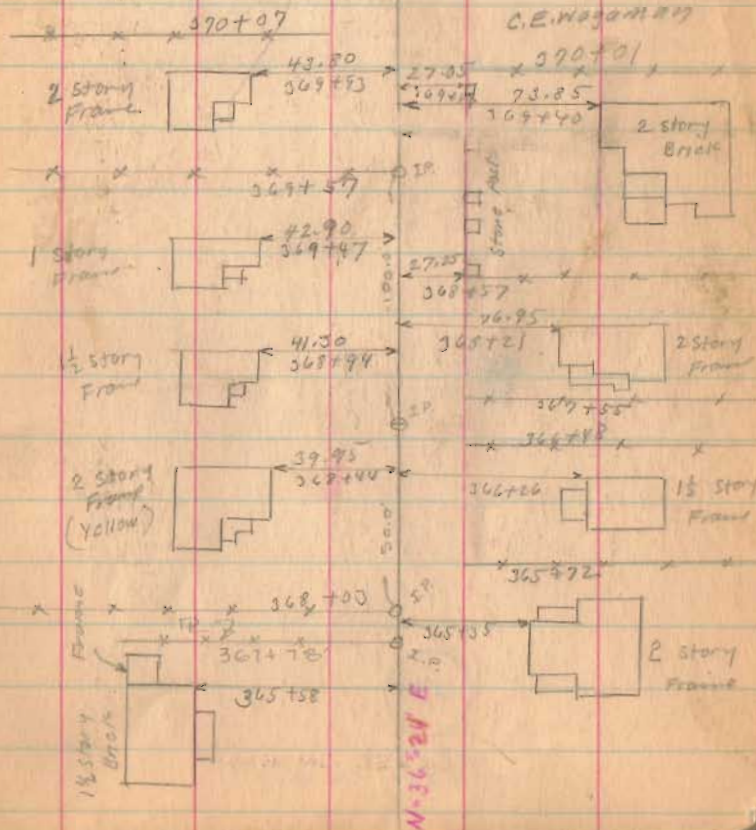
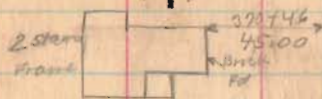
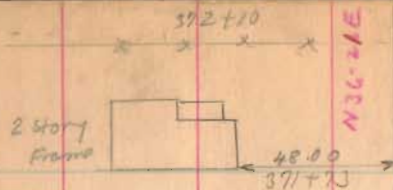

stations O.K.
foot scale

Road 9

379+00

374+70

1545

INDEXED ON MAP

8-28-34

32

2 story
Frame



109.40
381+55

F.G. Leidigh

a.w. Snyder

381+30

E.E. Padon
O.P. Snyder

115.10
377+53



RESERVATION 376+11 ± WAS

L.O. W. Snyder
Wm. Rollins



O.W. Snyder
C.E. Waples

Stone 18624
375+61

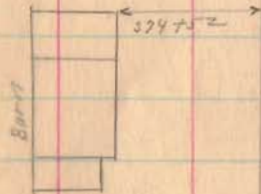

374+2

Wm. Rollins
372+70

2 story
Frame



50.10
372+53

N. 36-21 E.

Road 9

393+38

391+00

384+00

1545

INDEXED ON MAP

3-22-34

33

Iron
393+38
2nd 2nd Right

N 38°-53' E

N 36°-21' E

HONZO EMBROID
394+81
Clara Musselman

30+02
35.90
concrete
pd.
Garage
393+28

53.40
392+44
1 story
Frame

Clara Musselman
388+87

FG. Leidigh

389+69
Stone Arch
389+25

HONZO EMBROID
FG. Leidigh
389+30

111.0
388+00
1 1/2 story
Frame

High Mast
384+91

386+00

FG. Leidigh
LIE. P. H. M. O. R.
382+76

3-22-34

Road 9

415+00

409+00

404+00

399+00

1545

INDEXED ON MAP

8-28-34

37

N. 39-14 E.

50.00

406+60



1 1/2 story
Frame

one
stone cap
stone



Stone Arch

Iron
40' x 75'
0° 21' Right

measured to
wall not cap.

N. 38°-53' E.

Road 9

Iron
440+52
41°35' Right

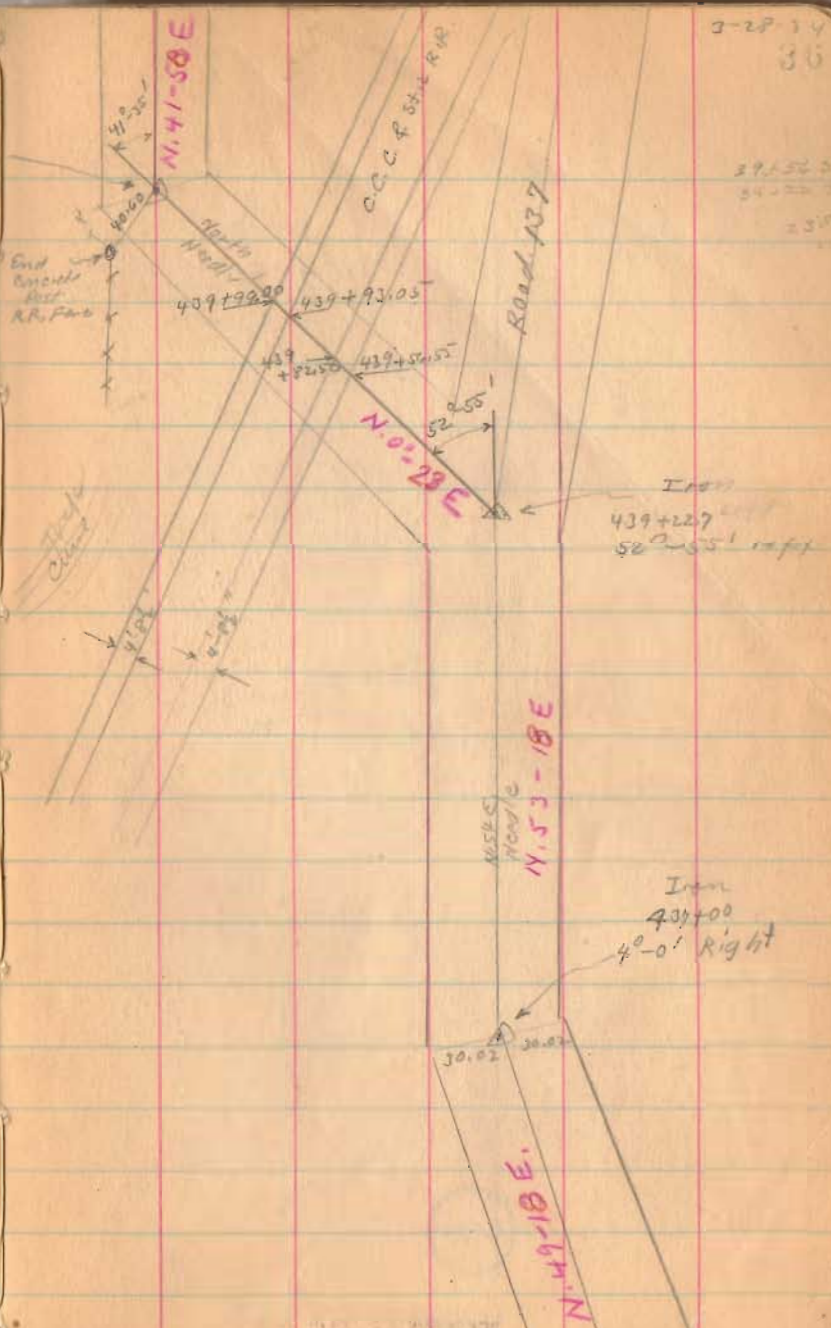

3-28-14
36
27-52-24
34-11-17
23'

440+52

Left Only 90° from fence

439+22.7

Right Only 90° from fence

437+00

Right Only

1545

INDEXED ON MAP

Iron
439+12.7
50-55' right

Iron
437+00
4°-0' Right

MISS
ROAD
N.53-18E

N.49-18E

Road 9

466+00

461+00

Right Only

460+02

left only 90° from Box 518

459+00

Right Only

455+75

452+20

449+00

443+00

1545

INDEXED ON MAP

March 29 1934

Clear - Nice day

102 about gone

Wright
Mills
Ratcliffe
Richardson
Henry

NOTE:
Sta. 460+02 - OLD IRON BAR
FOUND BENT - REPLACED WITH
5/8" IRON BAR - APRIL 22, 1972
D.E.G.

460+02
Iron
2'-03" left

N. 40-12E

R. Gibson

57.0'

460+02

WYNE
WYNE

N. 42-15E

Jos Kennedy

456+06

J.J. Tropp

1 1/2 story
Frame

38.90

451+24

53.05

90° 10'

Iron Found

Iron Found

89.50

J.J. Tropp

Stand
Found

Iron
Found

V.M.S. 9955

J.J. Tropp

442+89

W.D. Kennedy

V.M.S. 10041

N. 41-58E

Road 9

481+00

498+00

472+38

1545

INDEXED ON MAP

J.T. Titus

H.A. Robinson

480+44

480+85

lane

1 story
Frame

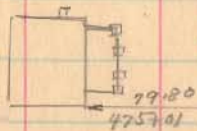

N. 36-00-E

DO
472+38
42' 4 FT

N. 36-E
N. 40-E

H. Robinson

R.R. Fagan

750
LINE

H.A. Robinson

Jos. Kennedy

30.02

30.02

N. 40-12-E

R. Gibson

Road 9

1545

INDEXED ON MAP

3-29-34

23

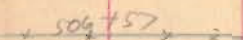
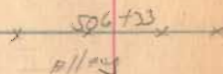
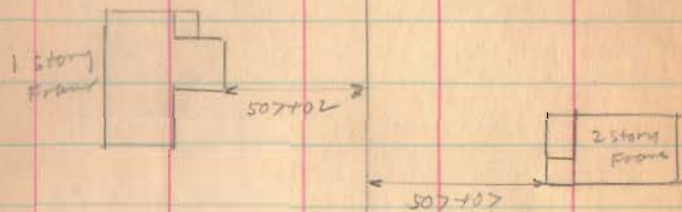
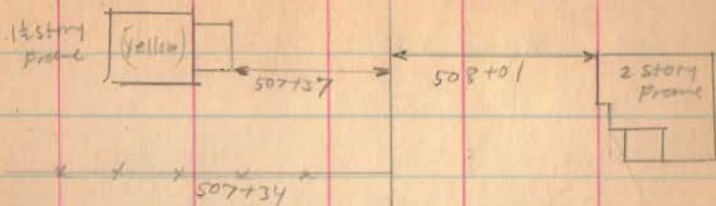

N. 42-47 E.

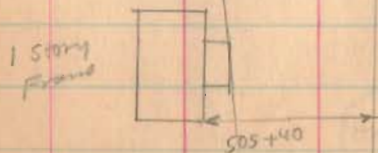
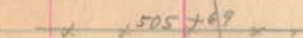
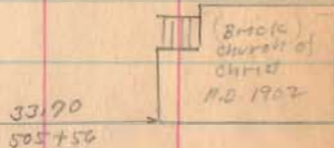

Road. 9

1545

INDEXED ON MAP

3-29-74

33

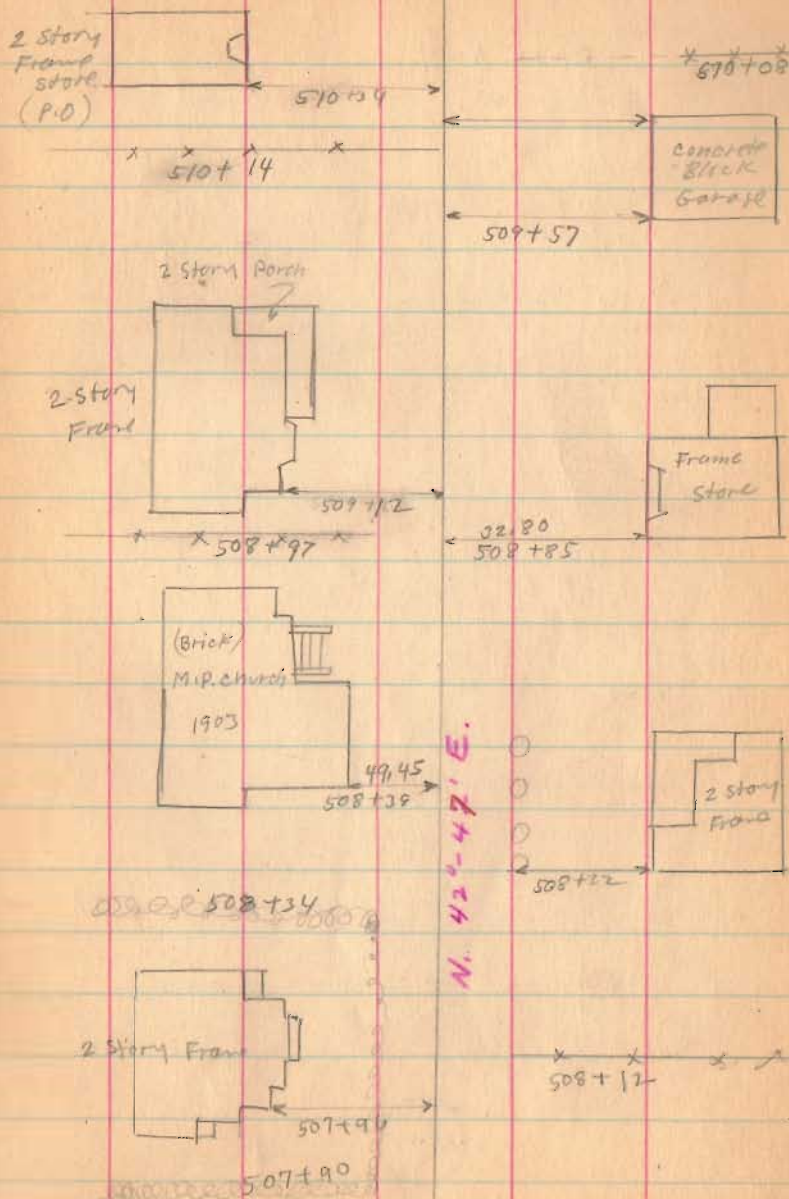

Road - 9

1545

INDEXED ON MAP

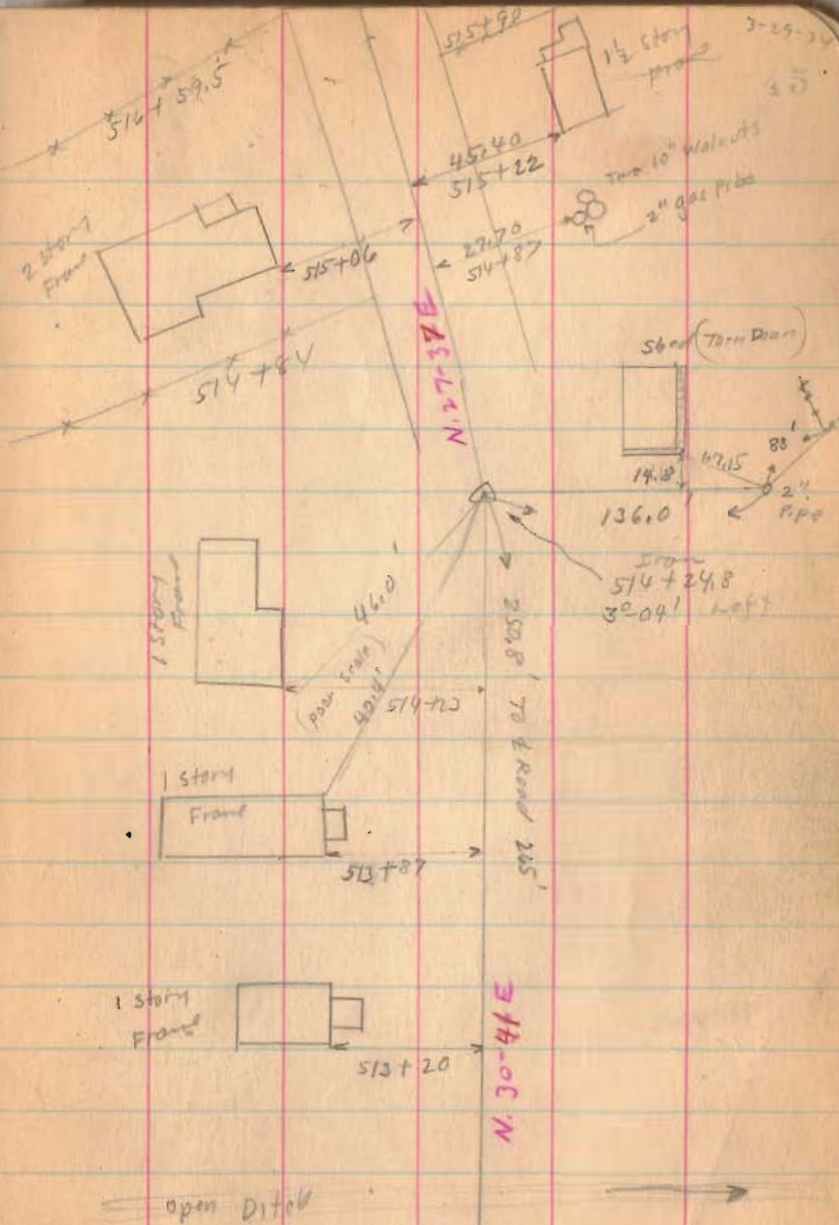

Road 9

526+24.5

526+33

522+85
~~522+93.5~~

No Manurets
No Stakes
Too Much stone

1545

INDEXED ON MAP

3-29-34

27

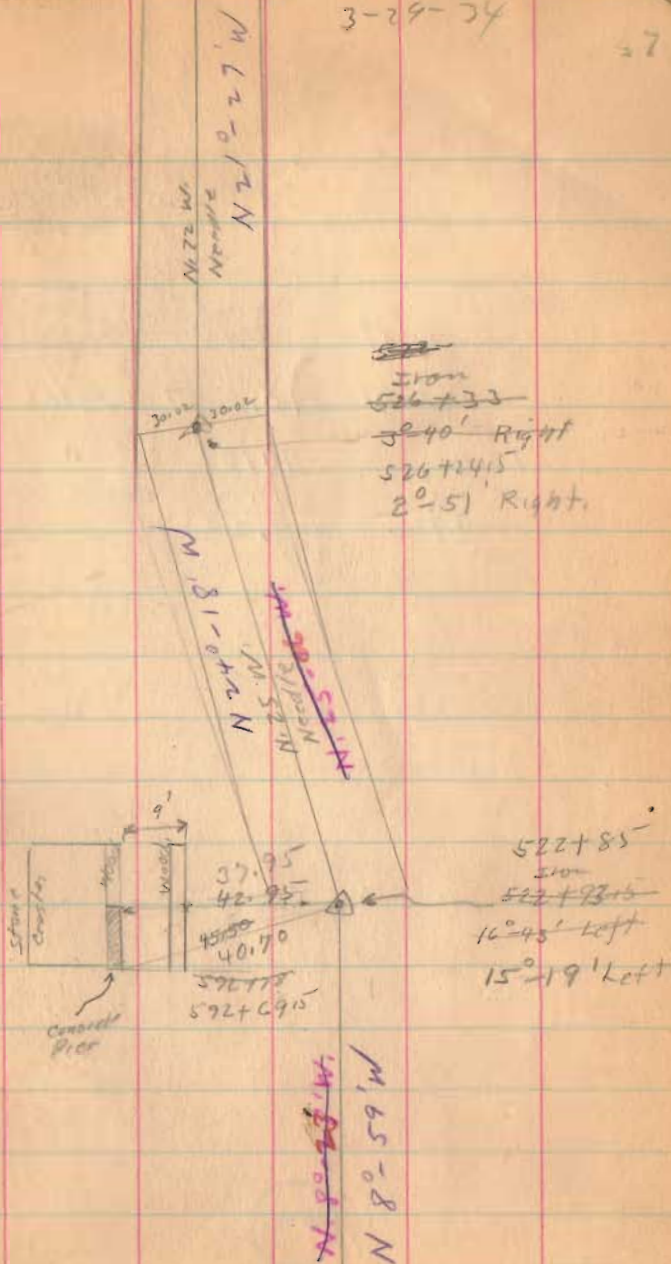

Road. 9

Length $53138\frac{1}{2}$ Feet
~~53147~~ Feet

Length 10.0657 Miles

$\frac{10.06}{85}$
9.21

$\frac{10.07}{.85}$ " Deduct for Rushsylvania
9.22

~~530750~~

530741.5

1545

INDEXED ON MAP

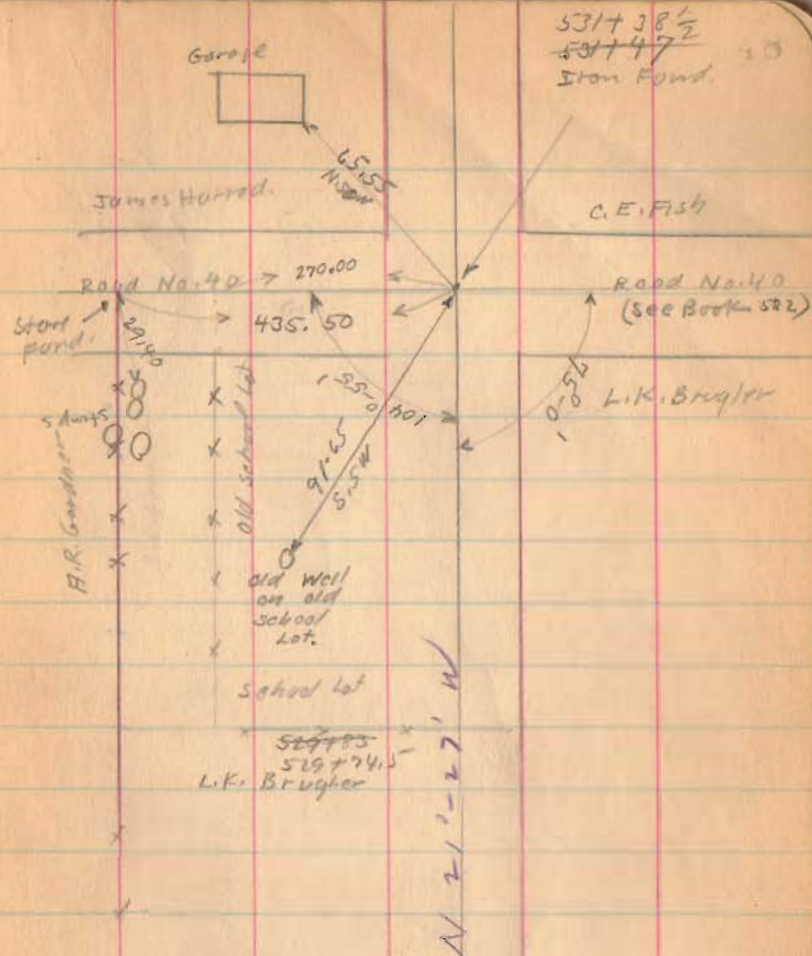

Road 9

15-45

INDEXED ON MAP

3-7-34

50

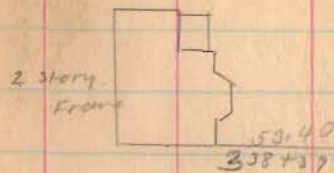
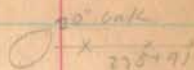
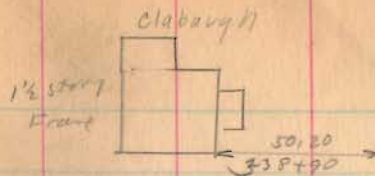

N. 36° - 26' E.

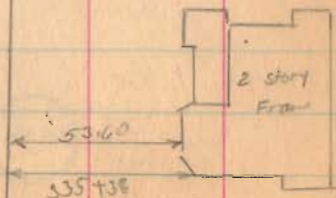
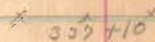
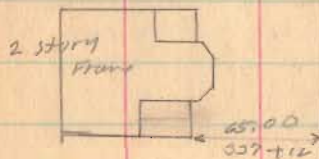

Road 9

1545

INDEXED ON MAP

51

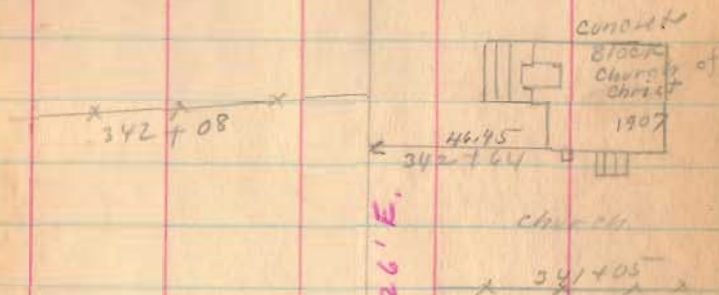
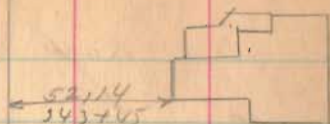
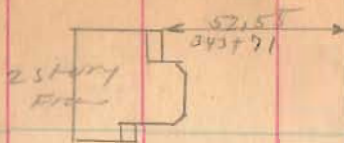

340+21

N. 36° - 26' E.

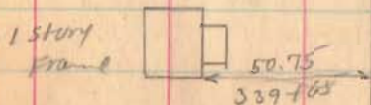

Road 9

Continued on Page 28.

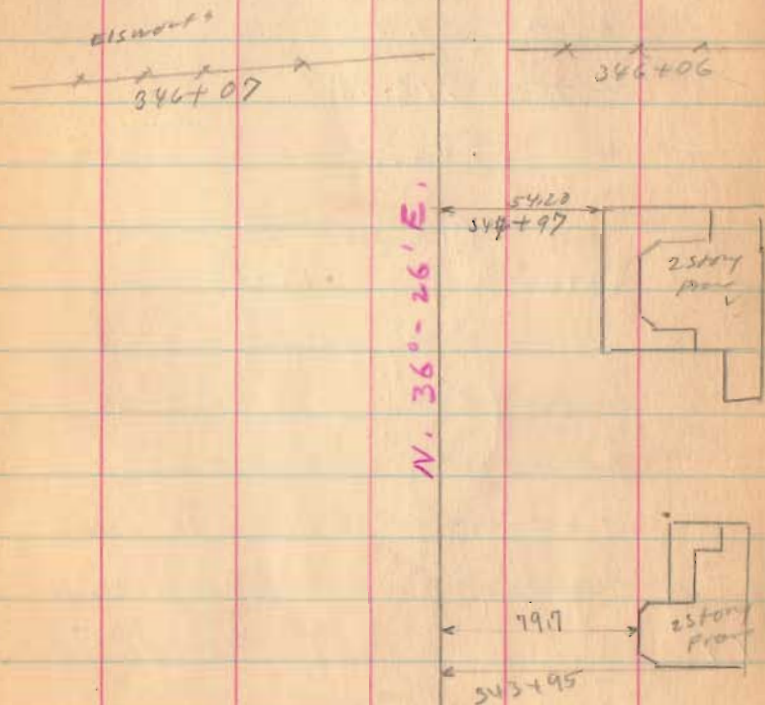

1545

March, 10, 1936
 Clear - Warm
 F. Wright
 E. Core
 G. Hilgus

53

Road 9

Curve as restaked

See Page 46 for Old Notes

$D = 9^{\circ}-0' \quad 8^{\circ}-0'$
 $\Delta = 30^{\circ}-0' \quad 36^{\circ}-36'$
 $T = 209.1 \quad 237.04'$
 $E = 82.8 \quad 38.20$
 $R = 637.3 \quad 716.78'$
 $L = 400' \quad 457.5'$

Set on	Sta.	2.7 Per foot	
P.C.	516+16.5	Def.	515+86
	17+00	$8^{\circ}-45'$	516+00 - $0^{\circ}-34'$
	18+00	$8^{\circ}-15'$	517+00 - $4^{\circ}-34'$
	19+00	$12^{\circ}-45'$	518+00 - $8^{\circ}-34'$
	20+00	$17^{\circ}-15'$	519+00 - $12^{\circ}-34'$
P.T.	520+16.5	$18^{\circ}-0'$	520+00 - $16^{\circ}-34'$
P.T.			520+44.1 - $18^{\circ}-18'$

1545

INDEXED ON MAP

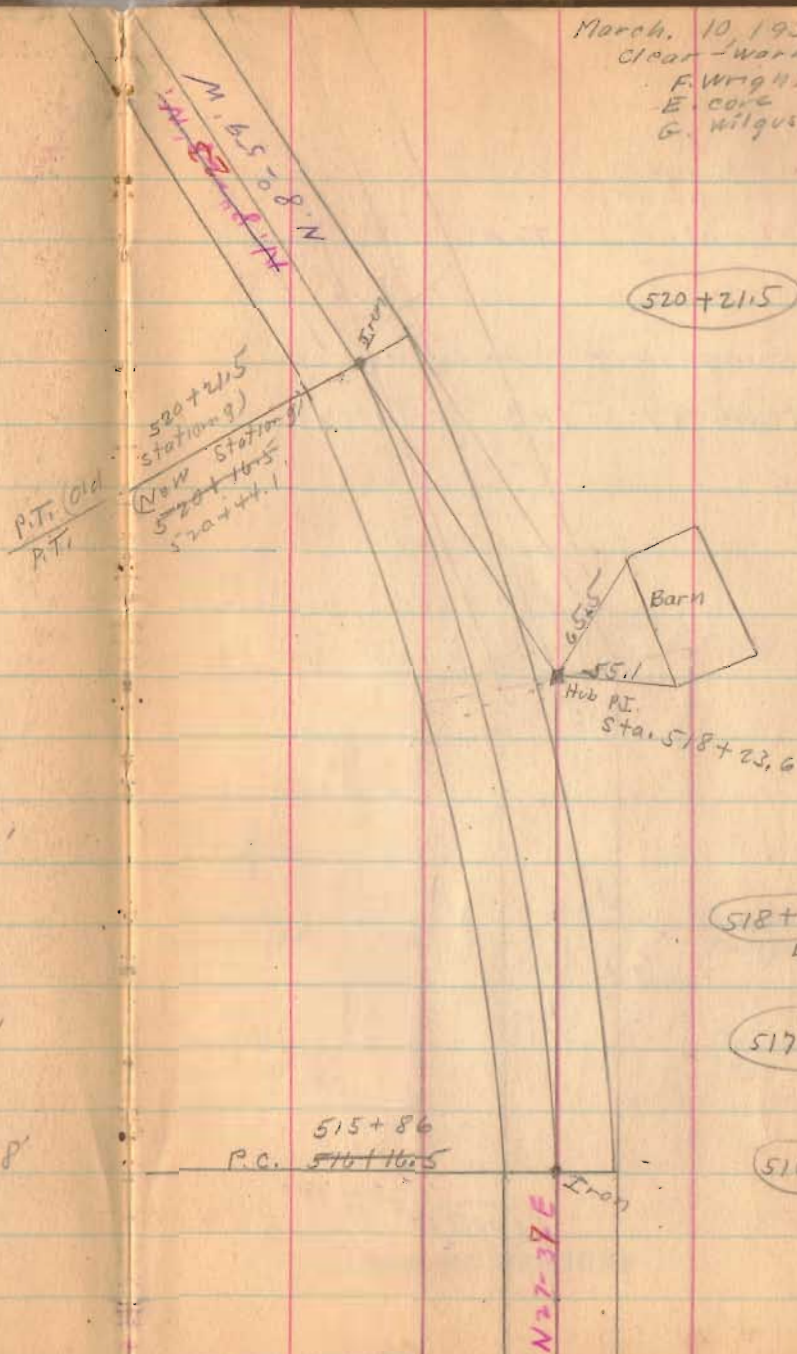

520+21.5

518+00

Left Only

517+00

516+16.5

Right Only

Iron