

Road # 37 (Resurvey)

McArthur Turn

See Field Books 557, 512, 4577

10' B/W.

Staked for 60' B/W, set stakes on left (north) side only, at 200' intervals

280+00 RR spike & Rd 37

263+00 R.R. spike

254+00 R.R. spike

245+04<sup>2</sup> Begin Resurvey

July 6, 1949

Hot, Humid

W.D. O. Spink  
b N. Kerner  
H V. Detrick  
C B. Herdinger

23

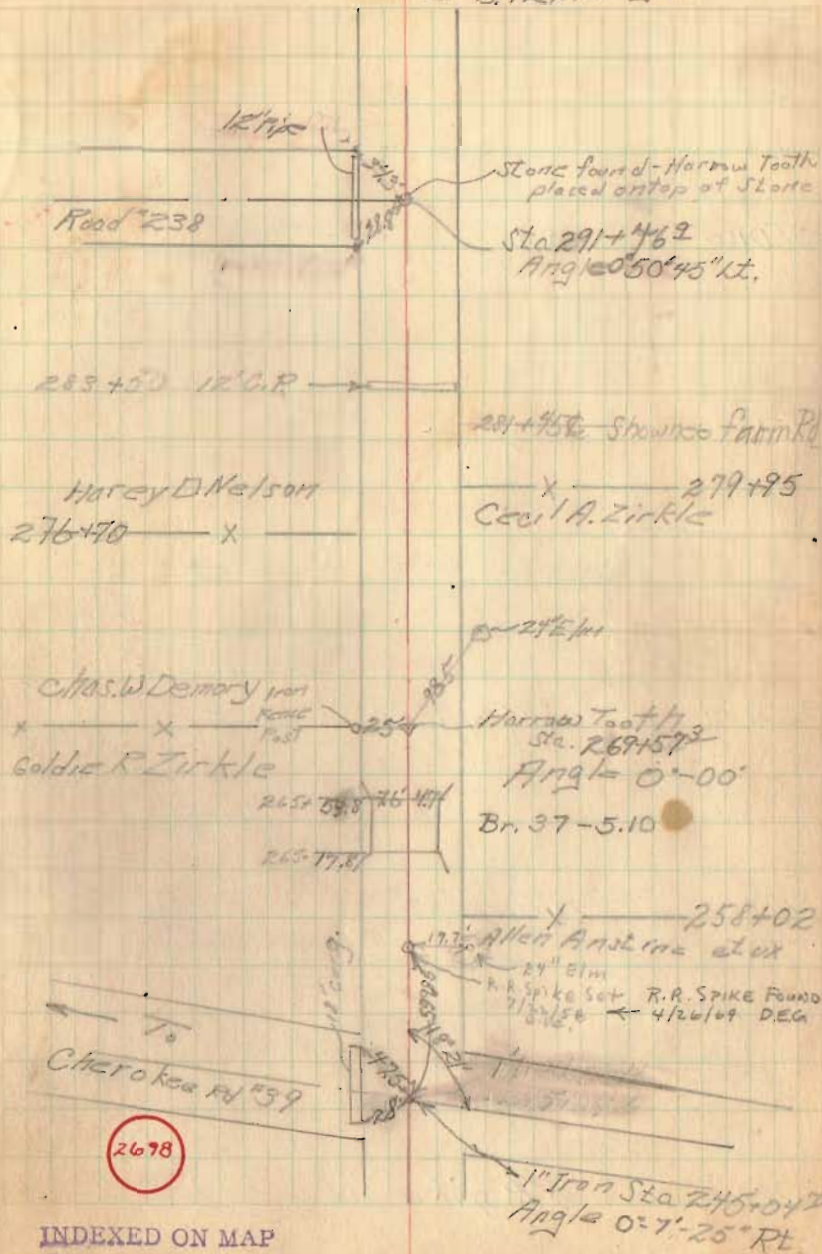

350+00 RR spike

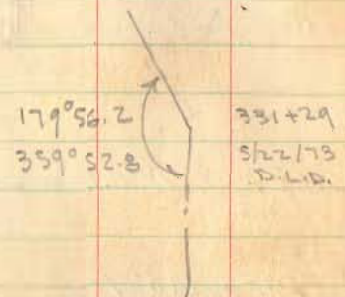

339+00 RR spike

320+00 RR spike

310+00 RR spike

298+00 RR spike

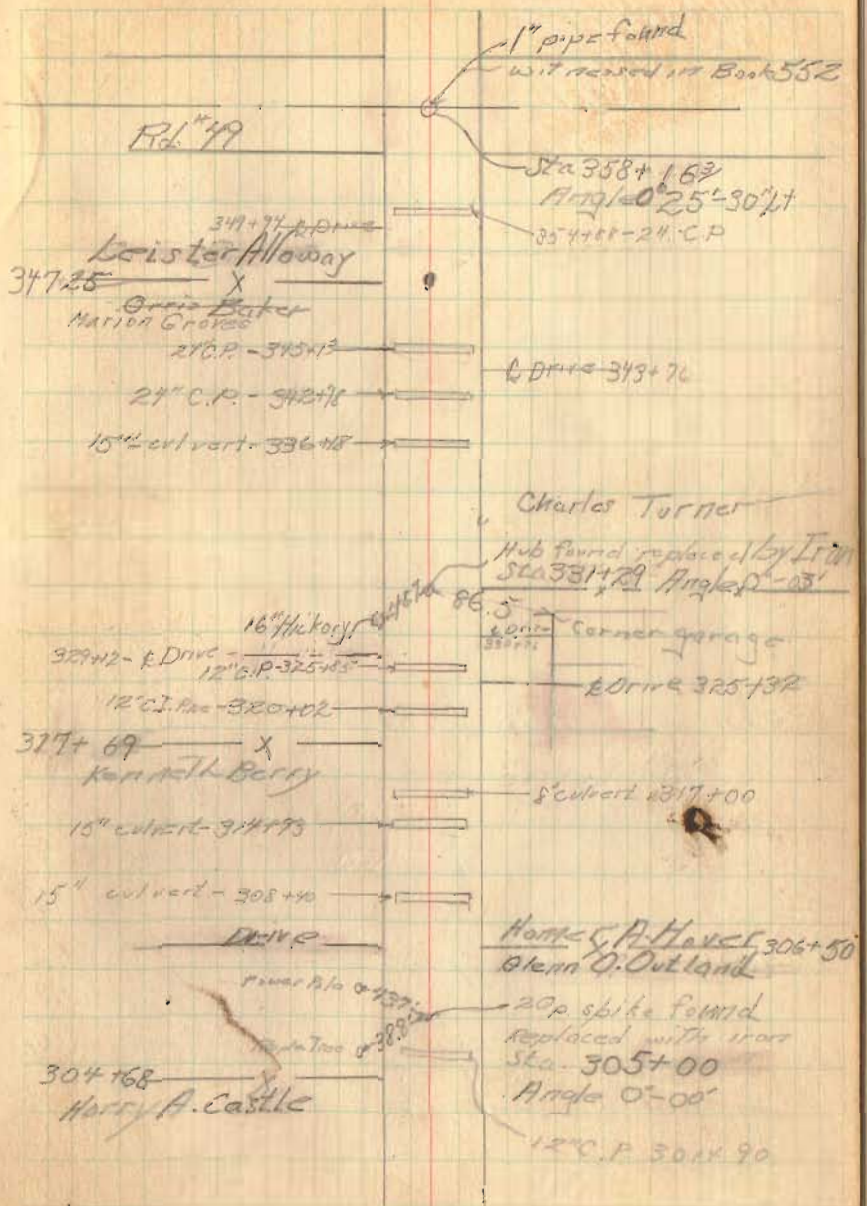

Rd. # 49

347+25  
 Leister Alloway  
 Grace Baker  
 Marion Groves  
 210 P. - 345+13  
 24" C.P. - 342+78  
 15" culvert - 336+48

1" pipe found  
 with record in Book 552

Sta 358+1.67  
 Angle 0° 25' 30" Lt  
 354+67 - 24" C.P.

6 Drive 343+76

Charles Turner

Hub found, replace by Iron  
 Sta 331+72 Angle 0° - 03'

16" Hukoy  
 329+42 - 6 Drive  
 12" C.P. - 325+45  
 12" C.I. P. - 320+02

Corner garage  
 6 Drive 325+32

317+69  
 Kenneth Berry

8" culvert 317+00

15" culvert - 308+40

DRIVE

Harvey A. Havel 306+50  
 Glenn O. Outland

304+68  
 Harry A. Castle

20" spike found  
 replaced with iron  
 Sta. 305+00  
 Angle 0° - 00'

12" C.P. 304+90

383+00 R.R. spike

370+00 R.R. spike

126° P-392+15

12° C.P-387+01

10° C.P-384+79

Iron Bolt found  
Sta 390+16.75  
Angle 0°00'

x 382+28

x Survey Line x

376+00 & Loric

371+52 A.E. Ziffle  
C.A. Turner

367+00 & Loric

Stone found  
Sta 380+29.8  
Angle 109°27'11"

371+75 - 12° C.P.

20° C.P-366+15

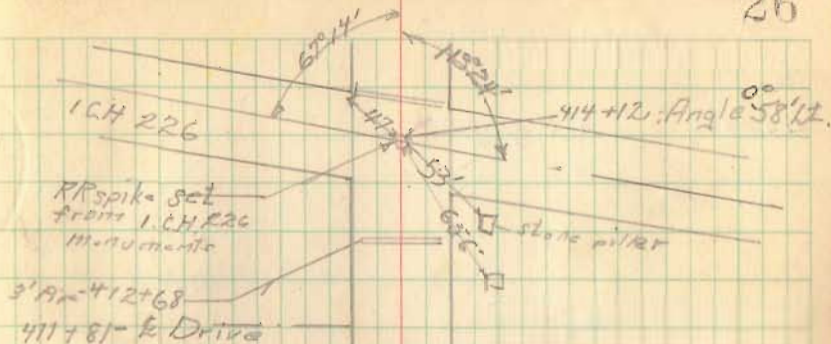

408+00 RR spike

406+94 Wm. S. Tuttle  
X

401+13 E. Lane

399+06 Owen Hurley  
X

398+00  
~~400+00~~ RR spike

442+00 R.R. spike

434+00 R.R. spike

420+00 R.R. spike



30" C.P. 437+24

24" C.P. 429+63

9907  
14033

Lewis J. Shook  
Kenneth Roberts  
3/4" iron pipe found  
Sta. 425+10.5  
Angle 1° 04' RT

18" culvert 425+62

416+30 <sup>Top</sup> 24" C.P.

Re 1 #37

28

