

Fry - Yoder Surety Rushcreek Township Dec. 1951 3.41 Acres

The following described land in Rushcreek Township, Logan County Ohio,
and being in V.M.S. 3221

3321

Beginning at an iron in the center of County Road Number 9 also known
as the Rushsylvania Pike and the center of Road Number 57 also known
as the Harper Cemetery Road thence with the center of Road Number 57
N. 85° - 01' E. 480.0 feet to an iron at the N.W. corner of Dennis F.
Murphy's ~~3.41~~^{97.72} acre tract the last described line passing mid way
between two concrete right of way posts at 91.0 feet thence with the
west line of said Murphy land S. 3° - 35' E. 442.5 feet to an iron pipe
thence N. 63° - 21' W. 652.0 feet to an iron in the center of Road
number 9 the last described line passing an iron pipe at the east side
of road number 9 said pipe being 30.00 feet from the center of the road
when measured at right angles thence with the center of road number 9
N. 35° - 35' E. 131.8 feet to the place of beginning the last described
line passing mid way between two concrete right of way posts at 48.6 feet
and said right of way posts being shown in Logan County Engineer's
Book 559 page 40 said tract containing 3.41 acres.

INDEXED ON MAP

3379

cc
E.K.Core,
Logan County Engineer.

INDEXED ON MAP
3379 1D

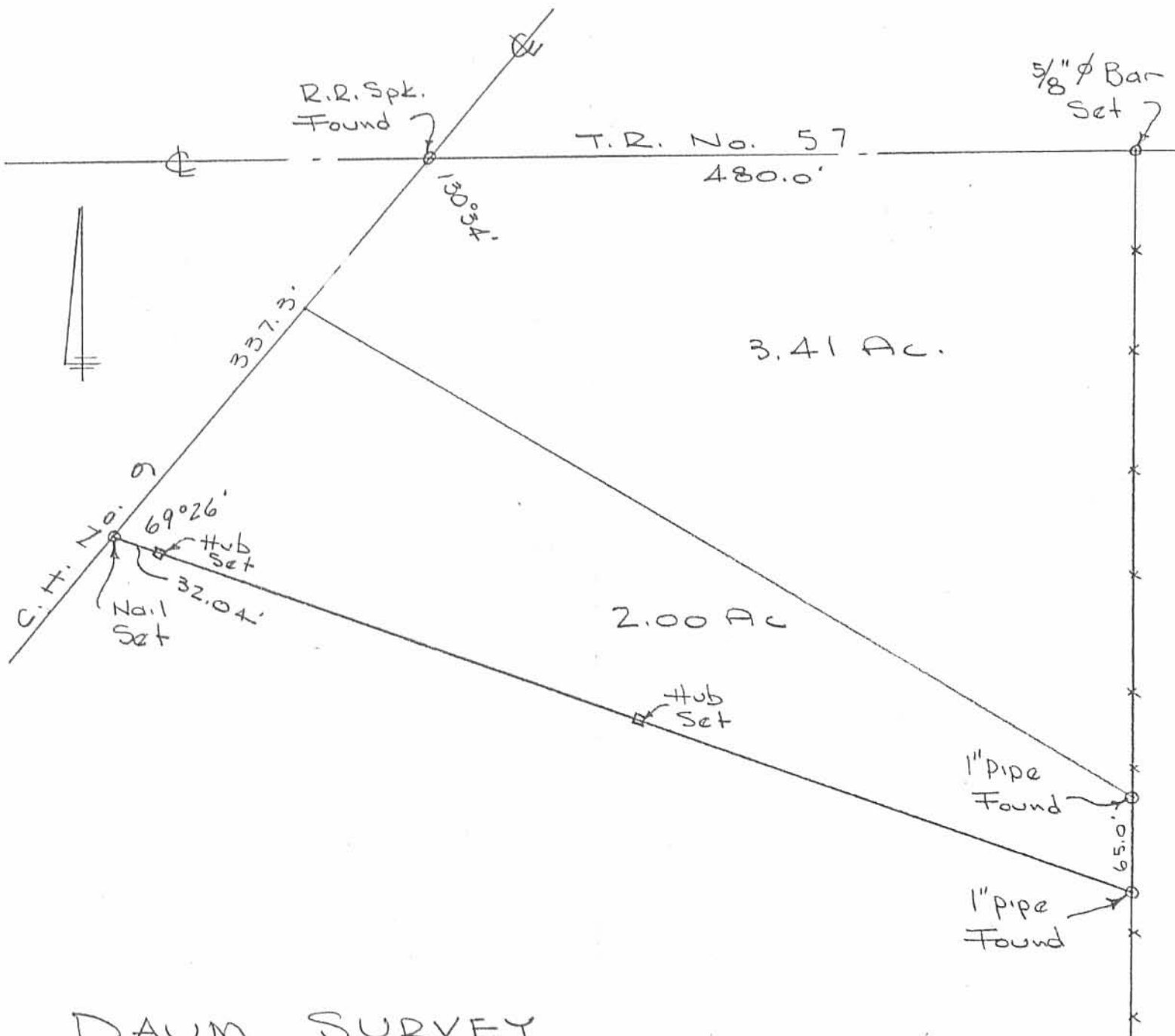

DAUM SURVEY
 V.M.S. 3321
 RUSHCREEK TOWNSHIP
 LOGAN COUNTY, OHIO
 DECEMBER 14, 1968.
 SCALE 1" = 100'

INDEXED ON MAP
 3379 1P

DAN L. DODSON
 REG. SURVEYOR 4270
 BELLEFONTAINE, O.

DAUM SURVEY
V.M.S. 3321
RUSHCREEK TWP

Survey to locate South line

Could not find any points on
C.H. 9 - turned $120^{\circ}34'$ as
shown on deed set P.K.
X turned = $69^{\circ}26'$ should be
 $69^{\circ}25'$

INDEXED ON MAP
3379

Whitlow
Artis

Dec. 10, 1968 69

