

L-2

Elliott - Kilbury Survey      Rushcreek Township      June 1963      3.40 Acres

The following described land in Rushcreek Township, Logan County, Ohio and being in V.M.S. 3441

Beginning at an iron in the center of County Road Number 25 known as the Zanesfield - Harper Road and being in the north line of V.M.S. 3441 and also being at the S.W. corner of Joe Elliott's 10.18 acre tract.

thence with the south line of said Elliott 10.18 acre tract and with the north line of V.M.S. 3441 N. 87 - 00 E. 585.00 feet to an iron at the S.E. corner of the Elliott 10.18 acre tract.

Thence S. - 05 E. 261.50 feet to an iron at the N.E. corner of Joe Elliott's 5.54 acre tract.

Thence with the north side of said Elliott 5.54 acre tract S. 87 - 00 W. 548.50 feet to an iron in the center of County Road Number 25.

Thence with the center of said County Road Number 25 N. 8 - 06 W. 262.00 feet to the place of beginning.

The above described tract contains 3.40 acres and is off of the west side of a 12.00 acre tract now in the name of James S. Kilbury.

cc  
Logan County Engineer.



On Plat Book  
7/15/63  
D.E.G.  
3572  
ID  
INDEXED ON MAP

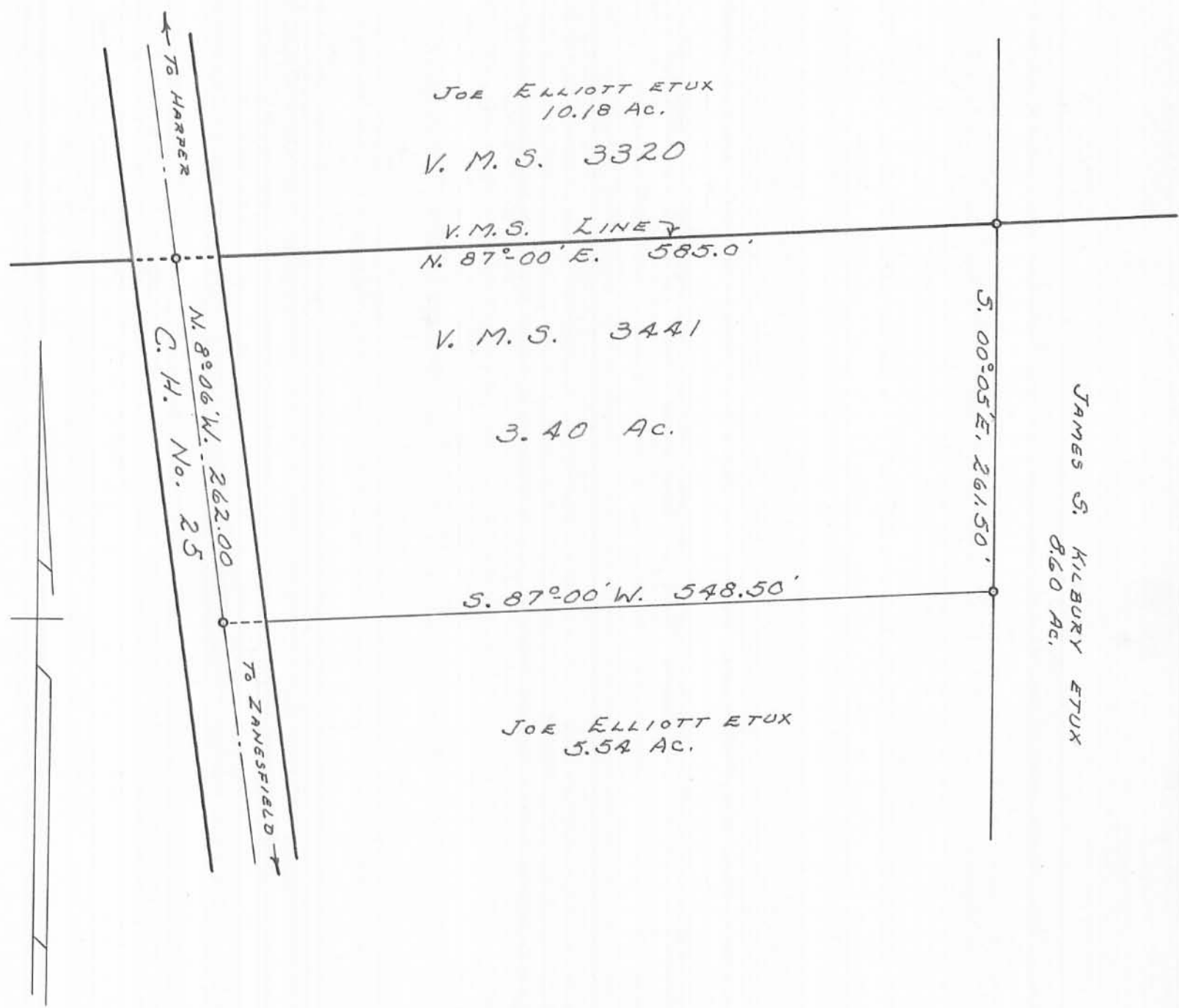

ELLIOTT - KILBURY SURVEY  
 VIRGINIA MILITARY SURVEY 3441  
 RUSHCREEK TWP., LOGAN COUNTY, OHIO  
 SURVEYED BY F. F. WRIGHT - JUNE 1963  
 DRAWN BY D. E. G. - JULY 16, 1963  
 SCALE: 1" = 100'

3572