

Meyer to Meyer Description

July, 1965

Being situated in Jefferson and Rush creek Townships; Logan County, Ohio; and being a part of V.M.S. #3322.

Beginning at a point in County Road #9 that bears  $N35^{\circ}-38^{\circ}E$  1316.4 feet from the intersection of County Road #9 and County Road #219. Said beginning point is the southwest corner of the Adolph Meyer 4.00 acre tract.

Thence with the center of County Road #9  $N35^{\circ}-38^{\circ}E$  170.0 feet.

Thence  $S32^{\circ}-37^{\circ}E$  275.9 feet to an iron, passing thru an iron at 32.3 feet.

Thence  $S35^{\circ}-38^{\circ}W$  170.0 feet to an iron in the southwest line of the Meyer tract.

Thence  $N32^{\circ}-37^{\circ}W$  275.9 feet to the place of beginning.

Containing 1.00 acre more or less. 0.50 of an acre surveyed from a 4.00 acre tract in Rushcreek Township, and 0.50 of an acre surveyed from a 1.50 acre tract in Jefferson Township.

---

Owen K. Shirk  
Surveyor 4271

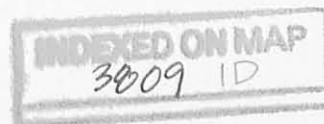

MEYER SURVEY  
 V.M.S. # 3322  
 Rushcreek & Jefferson Twp.  
 Logan County, Ohio  
 July, 1965

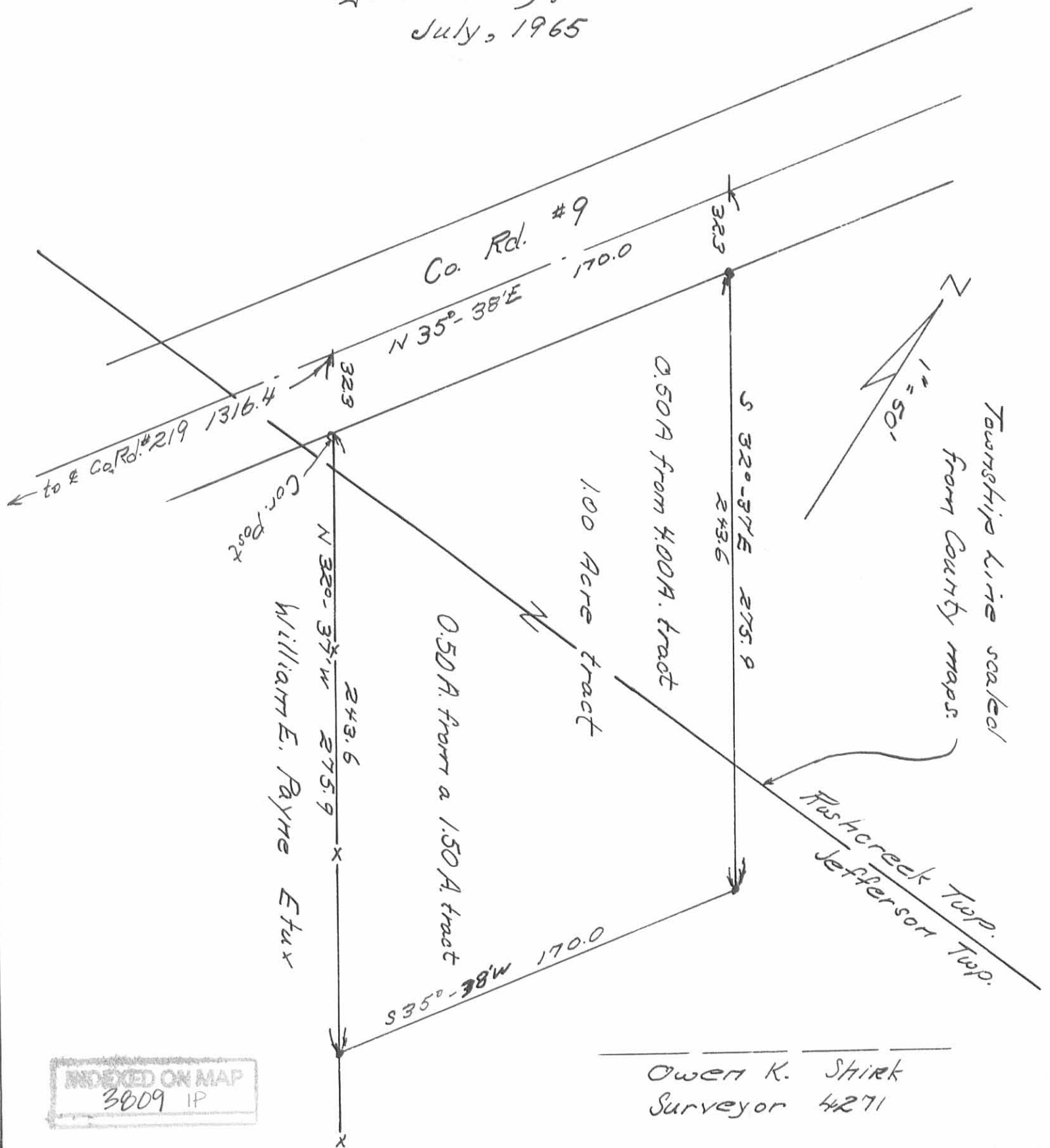

INDEXED ON MAP  
 3809 IP

Owen K. Shirk  
 Surveyor 4271

May 5 - 1914

## G. L. Austin Survey.

Tract surveyed to compute  
acreage & for description:

All corners located &  
designated by Austin & Faris.

Start - pin in Rushsylvania pike  
at NW  $\angle$  Austin's 7/2 a tract.

— S  $54\frac{1}{2} + E$ , with Austin's  
N. line.

13.43 = post at SE  $\angle$  Austin  
in N. line Jas. Elliott

3809

G. L. Austin

RFD # A = Bellot

Cse pike N 35 + E

— N  $84\frac{3}{4} E$  with Elliott's  
N. line

3.07 Anchor post at SW  $\angle$   
L. Y. Shaffer.

— N  $32\frac{3}{4} W$ , with Shaffer

17.01 Iron pin in Rush-  
sylvania pike

— With pike (4' E. of  $\odot$  grave!)  
S  $35 + W$  -

8.35 = place beginning  
 $\odot$