

Hone to Goodwin Description

June, 1965

Being situated in Rushcreek Township, Logan County, Ohio, and being a part of V.M.S. #9933.

Beginning at the intersection of State Route #68 and County Road #113. Thence with the center of County Road #133 N  $84^{\circ} - 15^{\circ}E$  1094.4 feet to an iron, said iron being the point of beginning for this description.

Thence N  $0^{\circ} - 01^{\circ}E$  199.3 feet to an iron.

Thence N  $46^{\circ} - 35^{\circ}E$  227.4 feet to an iron.

Thence S  $85^{\circ} - 13^{\circ}E$  260.3 feet to an iron.

Thence S  $5^{\circ} - 14^{\circ}E$  289.6 feet to an iron in the center of County Road #113.

Thence with the center of County Road #113 S  $84^{\circ} - 15^{\circ}W$  453.3 feet to the place of beginning.

Containing 3.00 acres more or less.

Surveyed from a 31.26 acre tract.

---

Owen K. Shirk  
Surveyor 4172

On Plat Book  
8/18/65  
D.E.G.

INDEXED ON MAP

ID 3821

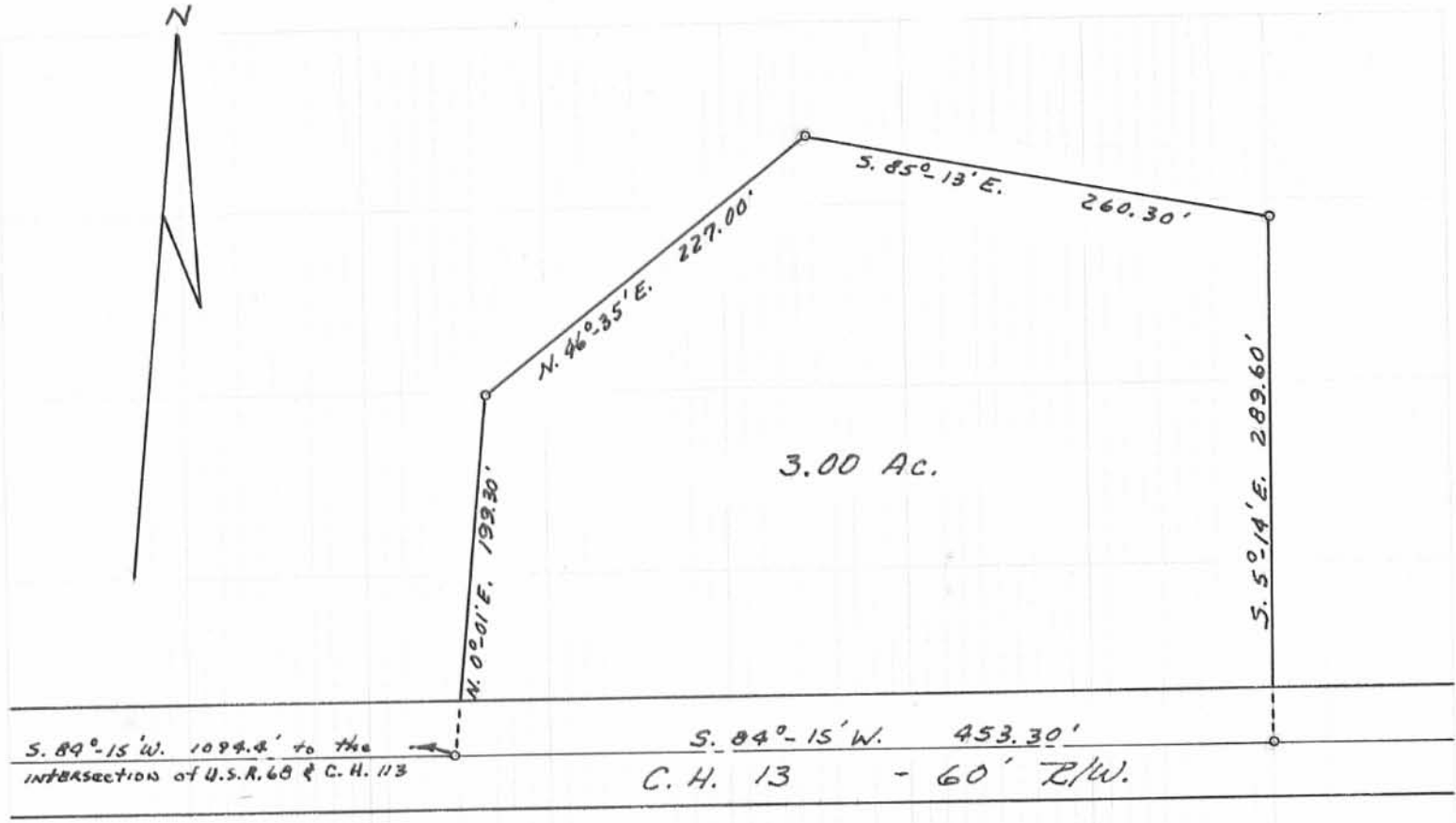

S. 84°-15' W. 1094.4' to the  
 intersection of U.S.R. 68 & C.H. 13

S. 84°-15' W. 453.30'  
 C.H. 13 - 60' R/W.

O - IRONS

HONE - GOODWIN SURVEY  
 V. M. S. 9933  
 RUSHCREEK TOWNSHIP  
 LOGAN COUNTY, OHIO  
 SURVEYED BY O. K. SHIRK  
 JUNE 1965  
 SCALE: 1" = 100'

DRAWN BY D.E.G.  
 8/25/65

IP  
 3821

INDEXED ON MAP