

DODGE SURVEY

July 17, 1969

The following described real estate situated in V.M.S. 9909, Rushcreek Township, Logan County, Ohio and being more particularly described as follows:

Beginning at an iron pipe in the centerline of County Road No. 9 as shown on Page 27 of Logan County Engineer's Field Book No. 578, said iron pipe being the S.W. corner of a 0.42 acre tract of land now owned by the Administrator of Veterans Affairs; thence with the south line of said 0.42 acre tract S. 51°54' E. 231.1 feet to a post in the west right-of-way line of the Penn Central Railroad; thence with said railroad right-of-way line S. 43°17' W. 98.8 feet to an iron bar; thence N. 50°00' W. 220.5 feet to an iron bar in the centerline of County Road No. 9; thence with said County Road No. 9 N. 36°21' E. 91.1 feet to the place of beginning.

Containing 0.49 acres more or less.

The above described 0.49 acres being on the north side of O.E. Mossbarger's 5.20 acre tract.

INDEXED ON MAP

4562

ID

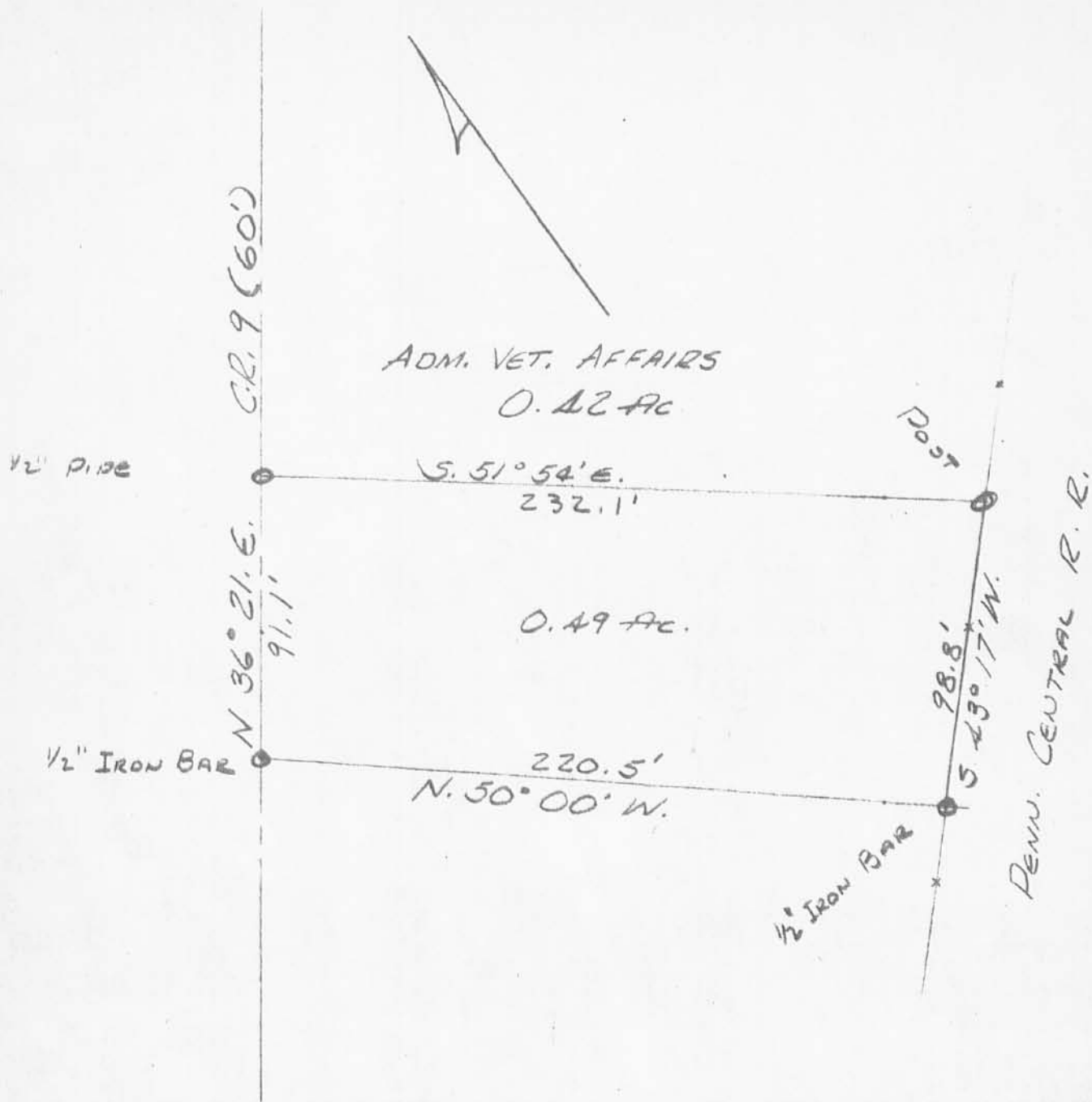

JULY 17, 1969
 DOGGE SURVEY
 V.M.S. 9909
 RUSHCREEK TOWNSHIP
 LOGAN COUNTY, OHIO
 SCALE 1" = 50'

INDEXED ON MAP

4562

IP

LESLIE H. GEESLIN
 REG. SURVEYOR 5248