

Coons Survey for Tract #1

September, 1970

Being situated in Rushcreek Township, Logan County,  
Ohio; and being a part of V.M.S. #3472.

Beginning at an iron in the center of State Route #47  
that bears N 84° - 32'E 783.0 feet from the intersection of  
the centerlines of State Route #47 with County Road #12.

Thence N 3° - 32'E 245.6 feet to an iron, passing thru  
an iron at 45.6 feet.

Thence S 84° - 32'W 150.0 feet to an iron.

Thence S 3° - 32'W 245.6 feet to a point in the center  
of State Route #47, passing thru an iron at 200.0 feet.

Thence with the center of State Route #47 N 84° - 32'E  
150.0 feet to the place of beginning.

Containing 0.84 of an acre more or less. Being surveyed  
from a 50.47 acre tract.

-----  
Owen K. Shirk

Surveyor 4271

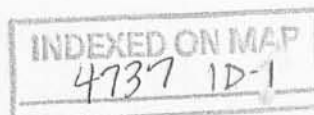

Coons Survey for Tract #2

September, 1970

Being situated in Rushcreek Township, Logan County,  
Ohio; and being a part of V.M.S. #3472.

Beginning at an iron in the center of State Route #47  
that bears N  $84^{\circ} - 32'E$  483.0 feet from the intersection  
of the centerlines of State Route #47 with County Road #12.

Thence N  $3^{\circ} - 32'E$  245.6 feet to an iron, passing thru  
an iron at 45.6 feet.

Thence N  $84^{\circ} - 32'E$  150.0 feet to an iron.

Thence S  $3^{\circ} - 32'W$  245.6 feet to a point in the center  
of State Route #47, passing thru an iron at 200.0 feet.

Thence with the center of State Route #47 S  $84^{\circ} - 32'W$   
150.0 feet to the place of beginning.

Containing 0.84 of an acre more or less. Being surveyed  
from a 50.47 acre tract.

-----  
Owen K. Shirk

Surveyor 4271

INDEXED ON MAP  
4737 1D-2

Cooms Survey  
 V.M.S. 3472; Rushcreek Twp.  
 Logan Co., Ohio  
 1" = 100' • Denotes Irons

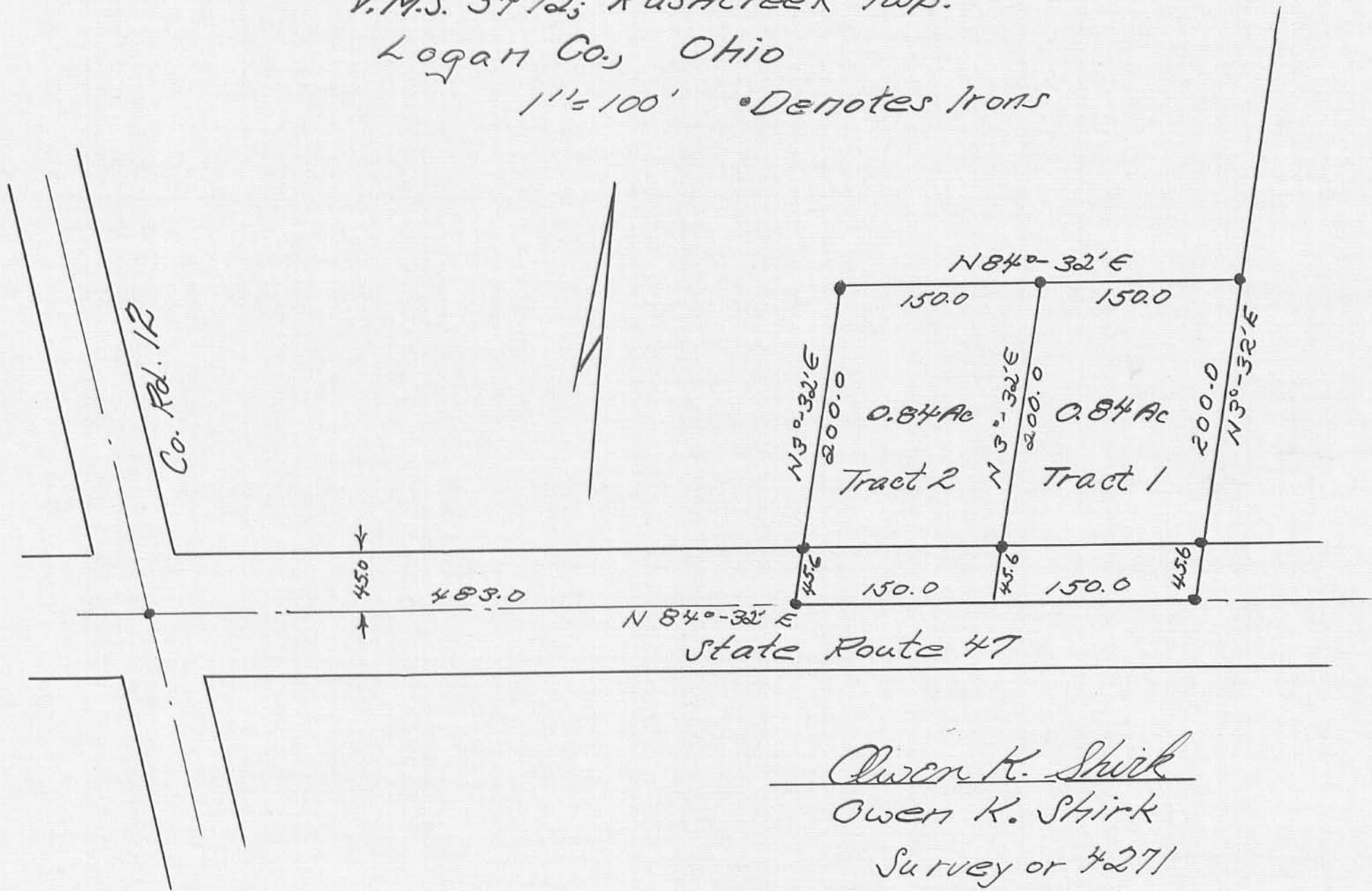

Owen K. Shirk

Owen K. Shirk

Survey or 4271

Sept. 26, 1970

INDEXED ON MAP  
 4737 IP

Coons to Fredmore Survey

September, 1970

Being situated in Rushcreek Township, Logan County,  
Ohio; and being a part of V.M.S. #3472.

Beginning at an iron in the center of County Road 12  
that bears N 18° - 20'W 934.0 feet from the intersection  
of the centerlines of County Road 12 with State Route 47.

Thence with the center of County Road 12 N 18° - 20'W  
150.0 feet to an iron.

Thence N 85° - 28'E 200.0 feet to an iron, passing  
thru an iron at 30.0 feet.

Thence S 18° - 20'E 150.0 feet to an iron.

Thence S 85° - 28'W 200.0 feet to the place of beginning,  
passing thru an iron at 170.0 feet.

Containing 0.67 of an acre more or less. Being surveyed  
from a 50.47 acre tract.

-----  
Owen K. Shirk

Surveyor 4271



Cooms to Predmore Survey  
 V.M.S. 3472; Rushcreek Twp.  
 Logan Co., Ohio

1" = 100'

• Denotes Irons

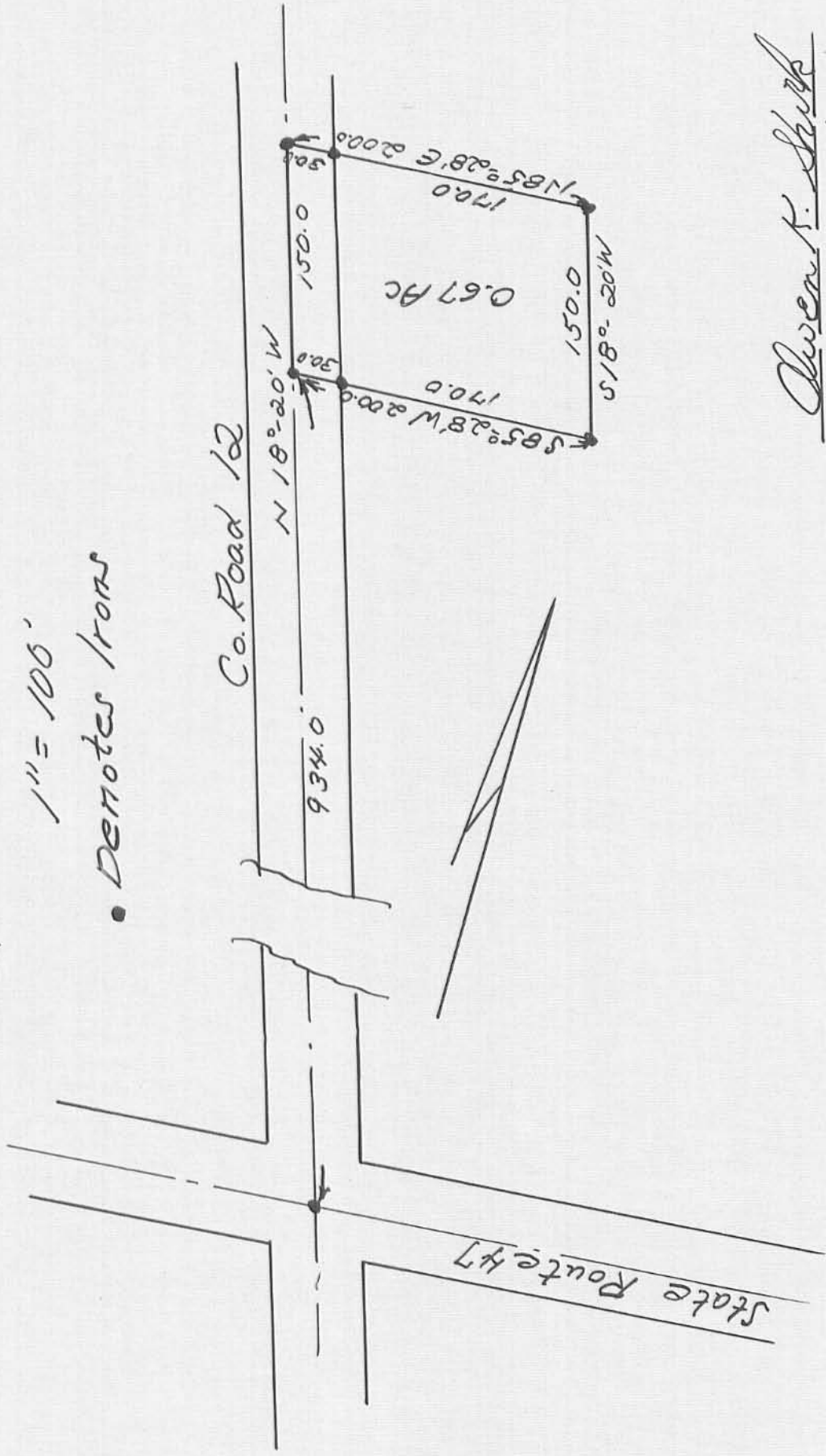

Owen K. Shirk  
 Owen K. Shirk  
 Surveyor #271  
 Sept. 19, 1970

INDEXED ON MAP  
 4737 2P

Coons to Predmore Survey Description

September, 1970

Being situated in Rushcreek Township, Logan County, Ohio; and being a part of V.M.S. #3472.

Beginning at an iron in the center of County Road 12 that bears N 18° - 20'W 1084.0 feet from the intersection of the centerlines of County Road 12 with State Route 47.

Thence with the center of County Road 12 N 18° - 20'W 224.0 feet to an iron.

Thence N 85° - 28'E 600.0 feet to an iron, passing thru an iron at 30.0 feet.

Thence S 18° - 20'E 374.0 feet to an iron.

Thence S 85° - 28'W 400.0 feet to an iron at the southeast corner of a 0.67 acre tract.

Thence with the east line of said 0.67 acre tract N 18° - 20'W 150.0 feet to an iron.

Thence with the north line of said 0.67 acre tract S 85° - 28'W 200.0 feet to the place of beginning.

Containing 4.33 acres more or less. Being surveyed from a 50.47 acre tract.

-----  
Owen K. Shirk

Surveyor 4271

INDEXED ON MAP  
4737 3D

PREDMORE SURVEY  
 RUSHCREEK TWP., LOGAN CO., OHIO  
 V.M.S. 3472 1" = 100'



Owens K. Shirk  
 Surveyor 4271  
 Surveyed: 9-19-70  
 Relocated: 5-27-76

INDEXED ON MAP  
 4737 3P

Coons Survey Description  
February, 1970

Being situated in Rushcreek Township, Logan County,  
Ohio; and being situated in V.M.S. #3472.

Beginning at a iron in the center of County Road 12  
that bears N 18° - 20'W 1308.0 feet from the intersection  
of County Road 12 with State Route 47.

Thence N 85° - 28'E 755.0 feet to the center of Mill Creek,  
passing thru a iron at 30.0 feet and 730.0 feet.

The following three courses follow the meanderings  
of Mill Creek.

Thence N 2° - 01'W 163.0 feet.

Thence N 27° - 04'E 481.0 feet.

Thence N 68° - 20'E 325.0 feet to a point in the south  
line of a 16.20 acre tract.

Thence with the said south line of said 16.20 acre  
tract S 83° - 04'W 1475.0 feet to the center of County Road 12.

Thence with the center of County Road 12 S 18° - 20'E  
624.5 to the place of beginning.

Containing 13.96 acres more or less, being surveyed  
from a 50.47 acre tract.

---

Owen K. Shirk

Surveyor 4271

INDEXED ON MAP

4737 4D



Coons to Davie Survey Description  
June, 1971

Being situated in Rushcreek Township, Logan County, Ohio; and being a part of V.M.S. 3472.

Beginning at an iron at the northwest corner of H. Davie's 0.84 acre tract.

Thence N  $3^{\circ}$ -32' E 150.0 feet to an iron.

Thence N  $84^{\circ}$ -32' E 150.0 feet to an iron.

Thence S  $3^{\circ}$ -32' W 150.0 feet to an iron at the northeast corner of said 0.84 acre tract.

Thence with the north line of the 0.84 acre tract S  $84^{\circ}$ -32' W 150.0 feet to the place of beginning.

Containing 0.51 of an acre, being surveyed from a 29.83 acre tract.

---

Owen K. Shirk  
Surveyor 4271

INDEXED ON MAP  
4737 5D

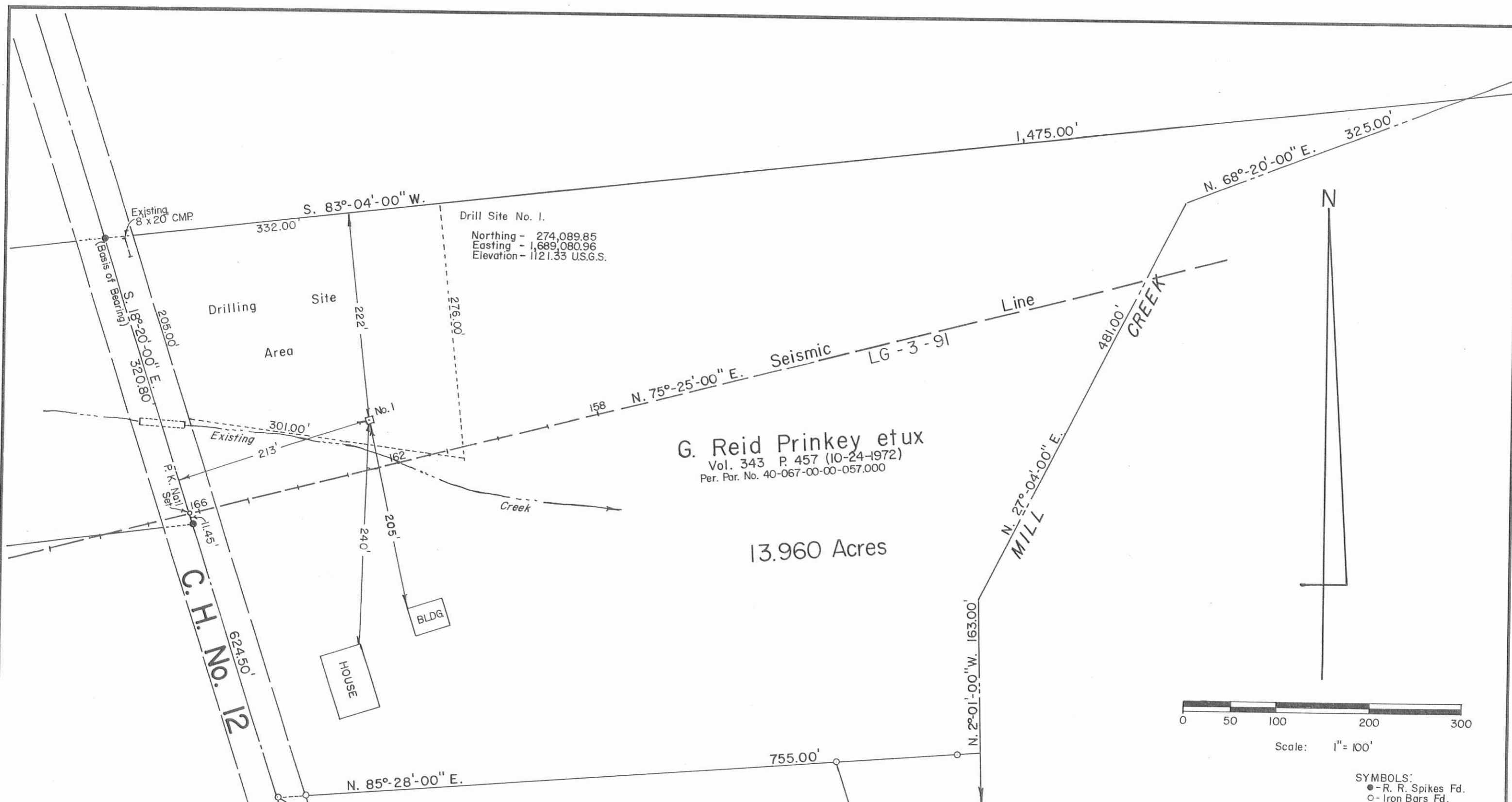

G. Reid Prinkey et ux  
 Vol. 343 P. 457 (10-24-1972)  
 Per. Par. No. 40-067-00-00-057.000

*Daniel E. Gilbert*  
 DANIEL E. GILBERT, P.S.  
 REG. SUR. NO. 5402  
 400 N. PARK ST.  
 BELLEFONTAINE, OHIO 43311  
 TELEPHONE: 1 (513) 593-1428



INDEXED ON MAP  
 4737 GP

TOLERANCES (EXCEPT AS NOTED)	REVISIONS		
	NO.	DATE	BY
DECIMAL	1	8-16-1991	DEG
±	2		
FRACTIONAL	3		
±	4		
ANGULAR	5		
±			

Prinkey V.M.S. No. 3472, Rushcreek Township, Logan County, Ohio		
DRAWN BY DEG	SCALE 1" = 100'	MATERIAL As Noted
CHK'D DEG	DATE 8-1-1991	DRAWING NO. 091-038
TRACED DEG	APP'D	