

PORTER SURVEY
August, 1974

The following described real estate situated in Virginia Military Survey No. 9974, Rushcreek Township, Logan County, Ohio and being more particularly described as follows:

Beginning at an iron bar in the centerline of S.R. 273 that is N. $83^{\circ}28'$ E. 616.9 feet from the west line of Gertrude Porter's 178.28 acre tract as shown on page 7 and 8 of Logan County Engineer's Plan L-13, said iron bar being Station 349+90.88; thence N. $5^{\circ}51'$ W. 294.3 feet to an iron bar; thence N. $84^{\circ}46.5'$ E. 343.46 feet to an iron bar; thence S. $5^{\circ}13.4'$ E. 287.5 feet to an iron bar in the centerline of S.R. 273; thence on a $1^{\circ}30'$ curve to the left, the chord of which bears S. $84^{\circ}07.5'$ W. 87.64 feet, to P.C. Station 352+43.58; thence with said centerline S. $83^{\circ}28'$ W. 252.70 feet to the place of beginning.

Containing 2.28 acres more or less.

The above described 2.28 acres being part of Gertrude Porter's 178.28 acre tract.

I hereby certify that the above is a true and accurate description of a survey made by me.

Leslie H. Geeslin
Reg. Surveyor 5248
Rushsylvania, Ohio

*description of exception
as indicated on option.*

5643 1D

INDEXED ON MAP

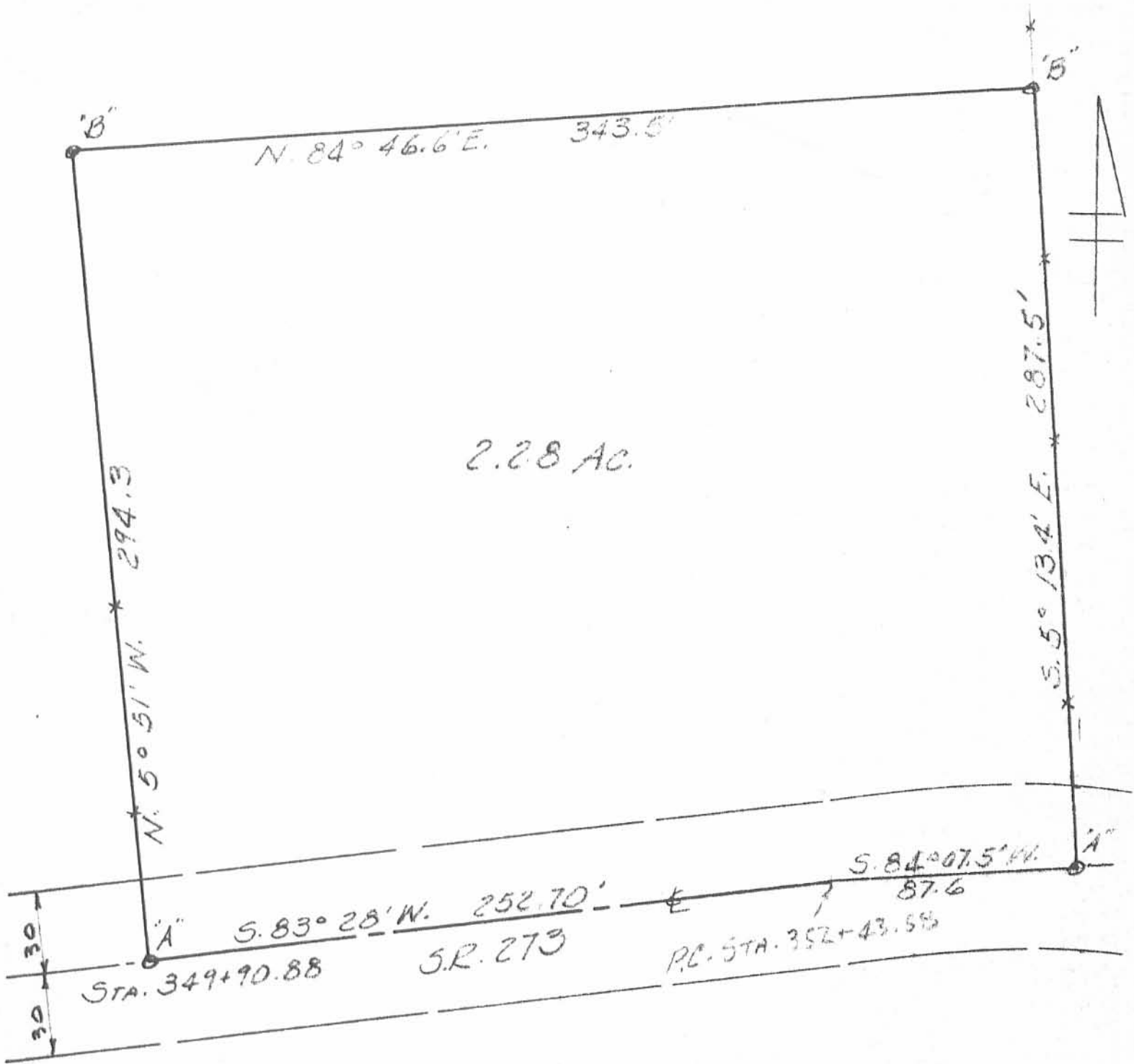

"A" = R.R. SPIKE SET
 "B" = 3/4" IRON BAR SET

PORTER SURVEY
 AUGUST, 1974
 V.M.S. 9974
 RUSHCREEK TOWNSHIP
 LOGAN COUNTY, OHIO
 SCALE 1" = 50'

REFERENCE:
 PLAN L-13 P. 7-8
 D.B. VOL 322 P. 533

5643 IP

INDEXED ON MAP

LESLIE H. GEESLIN
 REG. SURVEYOR 5248
 RUSHCREEK, OHIO