

WALTER SMITH SURVEY

September 8, 1975

The following described tract of land is situated in the State of Ohio, County of Logan, Township of Rushcreek, V.M.S. No. 3320 and 3321, being the northerly part of Charles and Martha Justice's 6.50 acre tract described in Logan County Recorder's Deed Record Volume 260, Page 446, being more particularly described as follows:

Commencing at a R.R. spike at the intersection of the centerline of C.R. No. 25 with the centerline of T.R. No. 57, thence following the centerline of C.R. No. 25 N 10°-15'-00" W, 306.52 feet to a R.R. spike at the northwest corner of Robert Stuart's 2.31 acre tract (passing thru a R.R. spike at the northwest corner of the Harper Cemetery at 35.10 feet); thence continuing along the centerline of C.R. No. 25, N 10°-13'-46" W, 822.46 feet to a R.R. spike being the PLACE of BEGINNING,

thence following the centerline of C.R. No. 25, N 10°-13'-46" W, 150.00 feet to a R.R. spike in the south line of Charles Shoots' 120.56 acre tract also being on the Greenville Treaty Line,

thence following the Greenville Treaty Line and Shoots' south line, N 86°-21'-40" E, 511.70 feet (passing thru a point on the easterly right-of-way line of C.R. No. 25 at 25.17 feet and also passing thru the northeast corner of V.M.S. No. 3321 and the northwest corner of V.M.S. No. 3320 at approximately 288.75 feet) to a wood corner post at the northwest corner of Highland Meadows Cattle Co.'s 119.97 acre tract,

thence following the west line of Highland Meadows Cattle Co.'s 119.97 acre tract, S 04°-42'-35" E, 91.70 feet to an iron pin,

thence S 79°-46'-14" W, 499.50 feet (passing thru a point on the easterly right-of-way line of C.R. No. 25 at 474.50 feet) to the PLACE of BEGINNING.

The above described tract of land contains 1.40 acres (0.83 acre in V.M.S. No. 3321 and 0.57 acre in V.M.S. No. 3320) of which 0.09 acre is dedicated for highway purposes.

The above description is the result of a survey completed in September of 1975 by Paul R. Clapsaddle, R.S. No. 6140 and P.E. No. 38491.

ATTEST:

Paul R. Clapsaddle
R.S. # 6140
P.E. # 38491

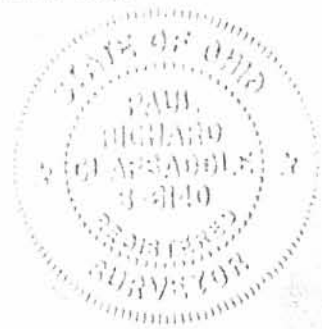

5816/D

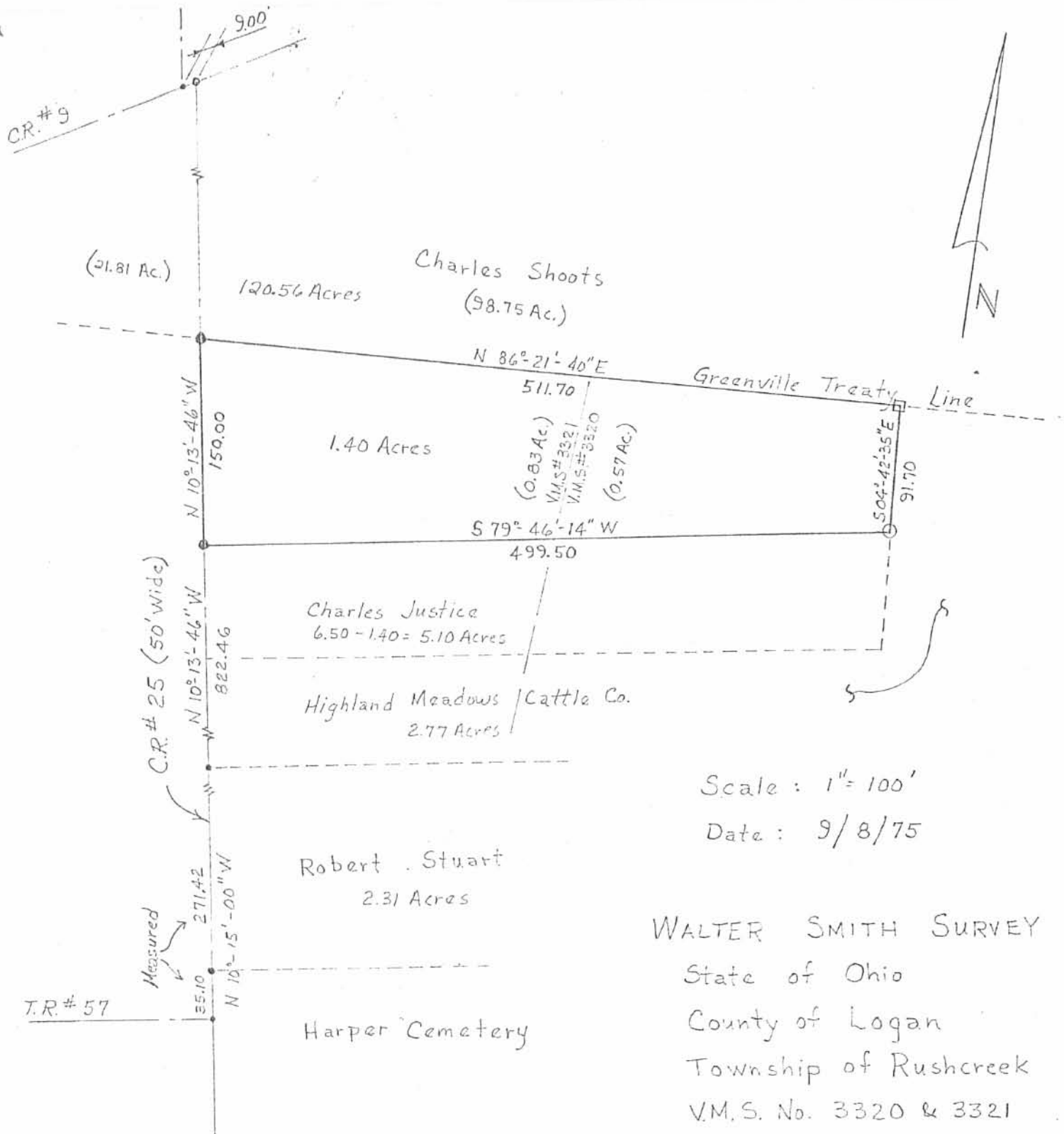

Scale : 1" = 100'
 Date : 9/8/75

WALTER SMITH SURVEY
 State of Ohio
 County of Logan
 Township of Rushcreek
 V.M.S. No. 3320 & 3321
 Ref. F.B. 578 , Page 20

- Legend:
- R.R. Spike Found
 - ⊙ R.R. Spike Set
 - P.K. Nail Set
 - Iron Pin Set
 - Wood Corner Post

ATTEST: Paul R. Clapsaddle, P.E. # 38491, P.S. # 6140

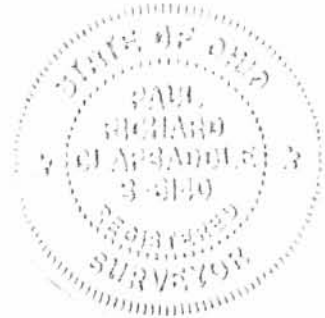

5816
 IP