

A SURVEY OF
 LOT NO. 1 OF THE WATKIN'S
 ALLOTMENT, OHIO VIRGINIA MILI-
 TARY SURVEY NO. 9823, RUSHCREEK
 TOWNSHIP, LOGAN COUNTY, OHIO.

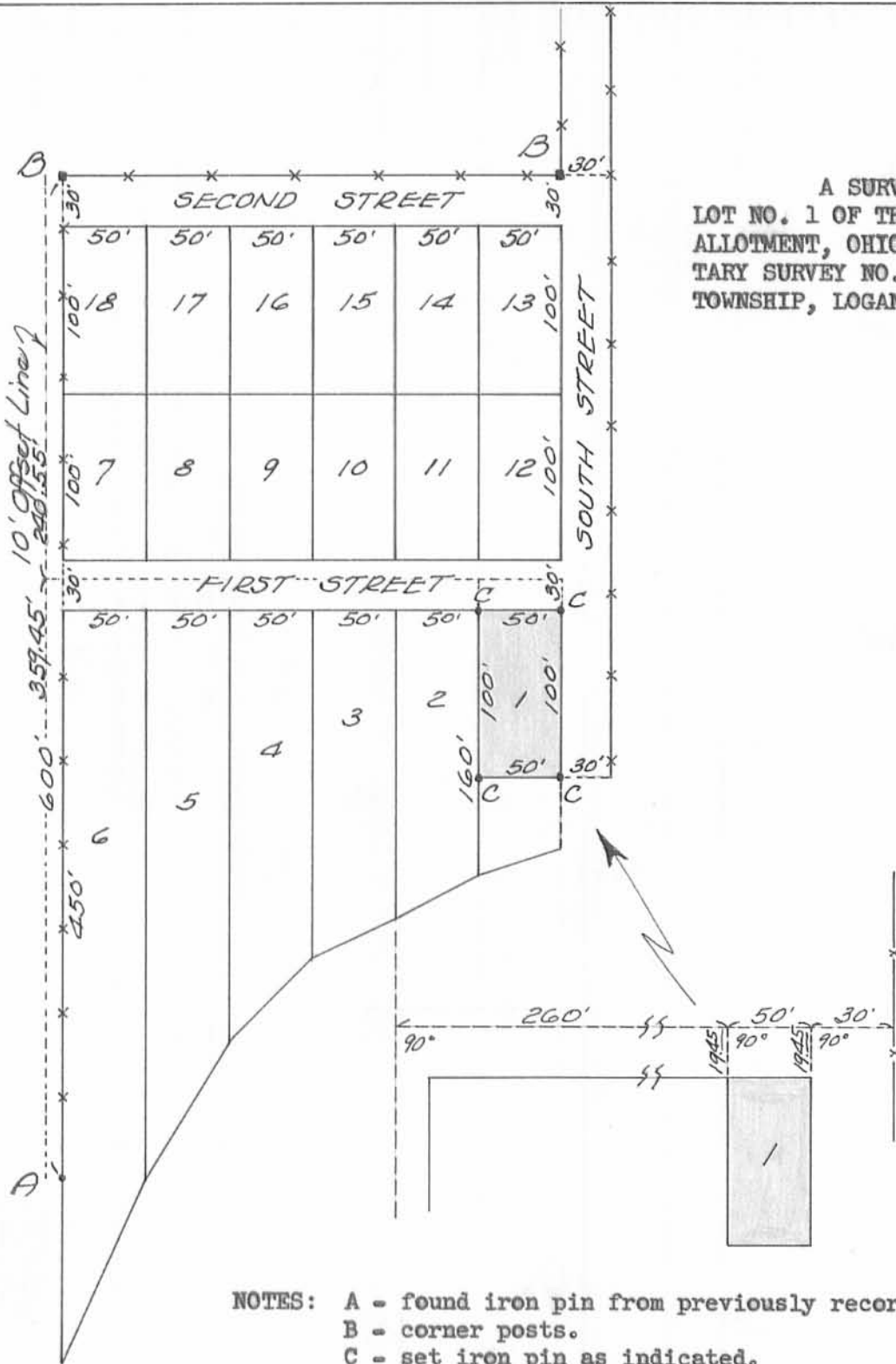

NOTES: A - found iron pin from previously recorded survey.
 B - corner posts.
 C - set iron pin as indicated.
 All Lot angles at 90°

I hereby certify the above plat and survey to be correct, as surveyed by me on July 4, 1973.

Cecil E. Monastnik
 Registered Surveyor #3151

INDEXED ON MAP
 5852 IP