

LESLIE H. GEESLIN

REGISTERED SURVEYOR NO. 5248

P. O. BOX 274

RUSHSYLVANIA, OHIO 43347

PHONE: (513) 468-2793

MITCHELL SURVEY

June 4, 1976

The following described real estate situated in Rushcreek Township, Logan County, Ohio and being part of Virginia Military Survey No. 9912 and 13318 and being more particularly described as follows:

Beginning at an iron bar in the centerline of County Highway 48 that is N. $84^{\circ} 30'$ E. 251 feet from the southwest corner of Sherman L. Mitchell's 100.00 acre tract; thence N. $5^{\circ} 30'$ W. 265.00 feet to an iron bar, passing an iron bar at 22.5 feet; thence N. $84^{\circ} 30'$ E. 328.75 feet to an iron bar; thence S. $5^{\circ} 30'$ E. 265.00 feet to an iron bar in the centerline of C. H. 48, passing an iron bar at 342.50 feet; thence with said centerline S. $84^{\circ} 30'$ W. 328.75 feet to the place of beginning.

Containing 2.00 acres more or less.

Reference is hereby made to a plat of this description on file with the Logan County Engineer.

I hereby certify that the above is a true and accurate description of a survey made by me.

Leslie H. Geeslin

5912

INDEXED ON MAP

SHERMAN L. MITCHELL
100.00 AC.

RUTH C. MITCHELL
6.63 AC.

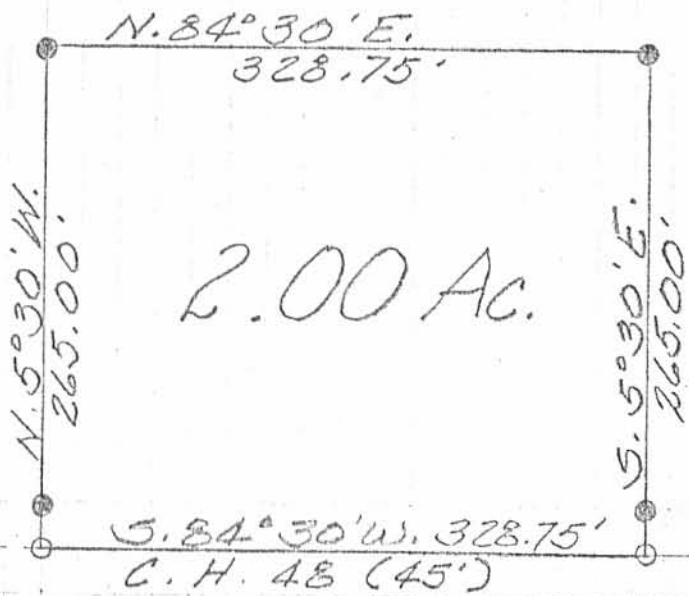

● = 5/8" IRON BAR SET
○ = R.R. SPIKE SET

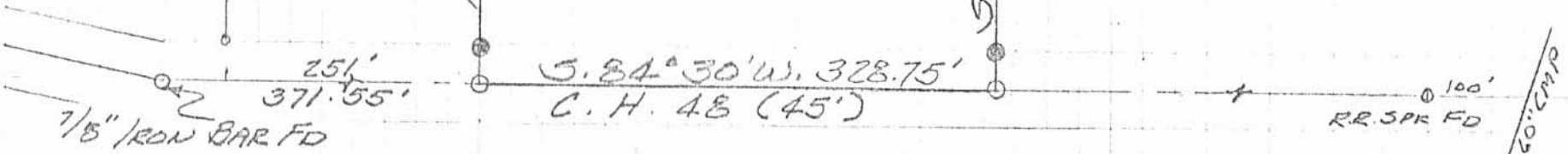

REFERENCE:
D.B. VOL. 198 Pg. 239
F.B. 701 Pg. 23

MITCHELL SURVEY
JUNE 4, 1976
V.M.S. 9912-13318
RUSHCREEK TOWNSHIP
LOGAN COUNTY, OHIO
SCALE 1"=100'

5912 IP

INDEXED ON MAP

