

HEATH SURVEY

The following described real estate situated in the Township of Rushcreek, County of Logan, State of Ohio and being a part of Virginia Military Survey No. 9885 and being more particularly described as follows:

Beginning at an iron bar at the northeast corner to Ronald H. Heath's present 11.70 Acre tract as described in Deed Volume 307 Page 853 (5-2-66); said iron bar also being in the centerline of T. R. No. 57;

Thence with the east line of Heath's property, S. $9^{\circ} 41'$ E. 290.40 feet to an iron bar, passing through a wood corner post at 39.00 feet;

Thence S. $84^{\circ} 01'$ W. 150.00 feet to an iron bar;

Thence N. $9^{\circ} 41'$ W. 290.40 feet to a R. R. Spike in the centerline of T. R. No. 57, passing through an iron bar at 260.34 feet;

Thence with the centerline of T. R. No. 57, N. $84^{\circ} 01'$ E. 150.00 feet to the place of beginning, containing 1.00 Acres, more or less.

Of the above 1.00 Acre tract there is 0.10 Acres in the right of way of T. R. No. 57.

The above described tract being surveyed out of a 5.56 Acre tract in Rushcreek Township.

Daniel E. Gilbert

Daniel E. Gilbert, P.S.
Reg. Sur. No. 5402
1041 N. Main St.
Bellefontaine, Ohio 43311

10
6219

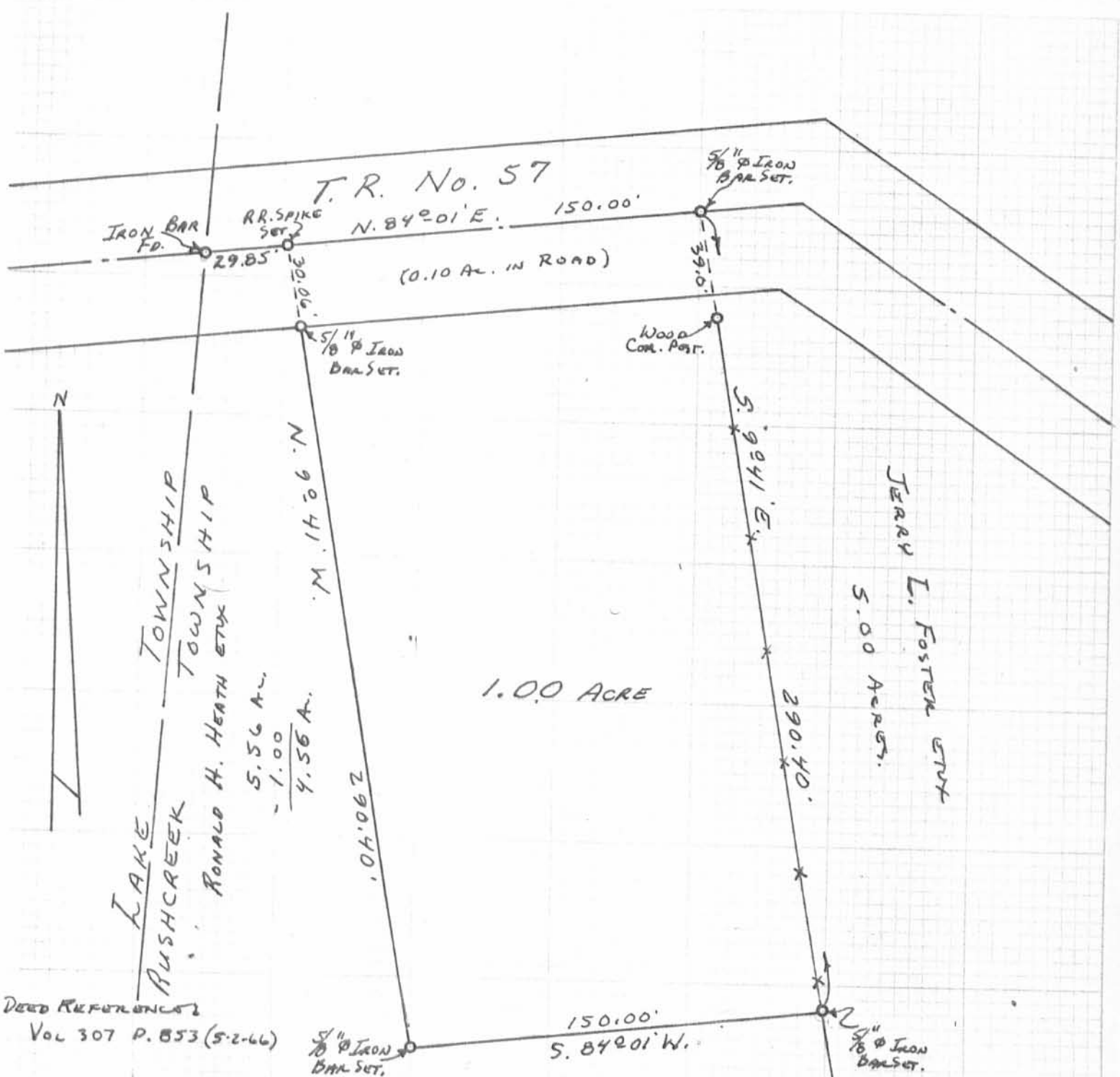

T.R. No. 57
 N. 84° 01' E. 150.00'
 (0.10 AC. IN ROAD)

LAKE RUSHCREEK TOWNSHIP
 RONALD H. HEATH ETX
 5.56 A.
 1.00
 4.56 A.

1.00 ACRE

JERRY L. FOSTER ETX
 5.00 ACRES.

DEED REFERENCE
 VOL 307 P. 853 (5-2-66)

HEATH SURVEY
 V.M.S. NO. 9885
 RUSHCREEK TOWNSHIP
 LOGAN COUNTY, OHIO
 SEPTEMBER 23, 1978

SCALE: 1" = 50'

6219 1P
 INDEXED ON MAP

SURVEYED AND PLATTED BY:
 DANIEL E. GILBERT, P.S.
 REG. SUR. NO. 5402
 1041 N. MAIN ST.
 BELLEFONTAINE, OHIO 43311

Received 9/15/91 as per

HEATH SURVEY

The following described real estate situated in the Township of Rushcreek, County of Logan, State of Ohio and being a part of Virginia Military Survey No. 9885 and being out of that portion of Betty J. Heath's present tract as recorded in Official Record No. 82 Page 439 (2-16-1989) and being more particularly described as follows:

Beginning at a 5/8" x 30" Rebar found at the southeast corner to Shirley L. Austin's present 1.00 Acre tract as described in Deed Volume No. 384 Page 823 (8-6-1979) and in the west line of Robert Lee Bird's present 5.00 Acre tract as described in Deed Volume No. 397 Page 823 (10-12-1982) and being a corner to Heath's tract;

Thence with the line between Heath and Bird, S. 9°41'00" E. 290.40 feet to a 5/8" x 30" Rebar set, (Note: This line is the Basis of Bearing for this survey);

Thence S. 84°01'00" W. 150.00 feet to a 5/8" x 30" Rebar set;

Thence N. 9°41'00" W. 290.40 feet to a 5/8" x 30" Rebar found at the southwest corner to Austin's tract;

Thence with the south line of Austin's tract, N. 84°01'00" E. 150.00 feet to the place of beginning, containing 43,468.12 square feet or 0.998 Acres, more or less.

I hereby certify that this description is the result of a field survey made by me on August 24, 1991.



Daniel E. Gilbert

DANIEL E. GILBERT, P.S.
REG. SUR. NO. 5402
400 N. PARK ST.
BELLEFONTAINE, OHIO 43311
TELEPHONE: 1 (513) 593-1428

INDEXED ON MAP

6219

2D



Shirley L. Austin
 Vol. 384 P 336 (8-6-1979)
 40-064-00-00-022.000

1.00 Acres

N. 84°-01'-00" E. 150.00'

Robert Lee Bird et al
 Vol. 397 P 823 (10-12-1982)
 40-064-00-00-021.000

5.00 Acres

S. 9°-41'-00" E.

Basis of Bearing

290.40'

43,468.12^{sq} ft
 or
 0.998 Acres

4.56 Acres

Betty J. Heath
 O.R. 82 P 439 (2-16-1989)
 40-064-00-00-025.000

N. 9°-41'-00" W.

290.40'

S. 84°-01'-00" W.

150.00'

SYMBOLS:

- - 5/8" x 30" Rebars Fd.
- - 5/8" x 30" Rebars Set.

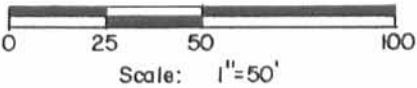

INDEXED ON MAP
 6219 2P

Daniel E. Gilbert

DANIEL E. GILBERT, P.S.
 REG. SUR. NO. 5402
 400 N. PARK ST.
 BELLEFONTAINE, OHIO 43311
 TELEPHONE: 1 (513) 593-1428



HEATH SURVEY
 V.M.S. No. 9885
 Rushcreek Township
 Logan County, Ohio
 August 24, 1991

HEATH SURVEY

The following described real estate situated in the Township of Rushcreek, County of Logan, State of Ohio and being a part of Virginia Military Survey No. 9885 and being out of that portion of Betty J. Heath's present tract as recorded in Official record No.82 Page 439 (2-16-1989) and being more particularly described as follows:

Beginning for reference at a 5/8" 30" rebar found at the northeast corner to Shirley T. Austin's present 1.00 Acre tract as described in Deed Volume No. 384 Page 336 (8-6-1979) and the northwest corner to Robert Lee Bird's present 5.00 Acre tract as described in Deed Volume No. 397 Page 823 (10-12-1982) and in the centerline of T. R. No. 57;

Thence with the line between Austin and Bird, S. 9°41'00" E. 290.40 feet to a 5/8" x 30" rebar found at the southeast corner to said Austin's tract and being the true place of beginning for this survey, (Note: This line is the Basis of Bearing for this survey - S. 9°41'00" E.);

Thence continuing with said line, S. 9°41'00" E. 508.90 feet to a 5/8" x 30" Rebar set at the southwest corner to said Bird's tract and the southeast corner to Heath's tract and in the north right of way line of the ConRail Railroad, (Note: This iron is next to a wood corner post);

Thence with the north right of way line of said Railroad, S. 48°05'00" W. 176.96 feet to a 5/8" x 30" Rebar set;

Thence N. 9°41'00" W. 612.97 feet to a 5/8" x 30" Rebar found at the southwest corner to said Austin's tract;

Thence with Austin's south line, N. 84°01'00" E. 150.00 feet to the true place of beginning, containing 83,965.61 square feet or 1.928 Acres, more or less.

I hereby certify that this description is the result of a field survey made by me on December 11, 1991.

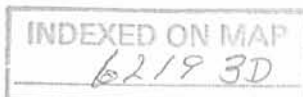

Daniel E. Gilbert
 DANIEL E. GILBERT, P.S.
 REG. SUR. NO. 5402
 400 N. PARK ST.
 BELLEFONTAINE, OHIO 43311
 TELEPHONE: 1 (513) 593-1428

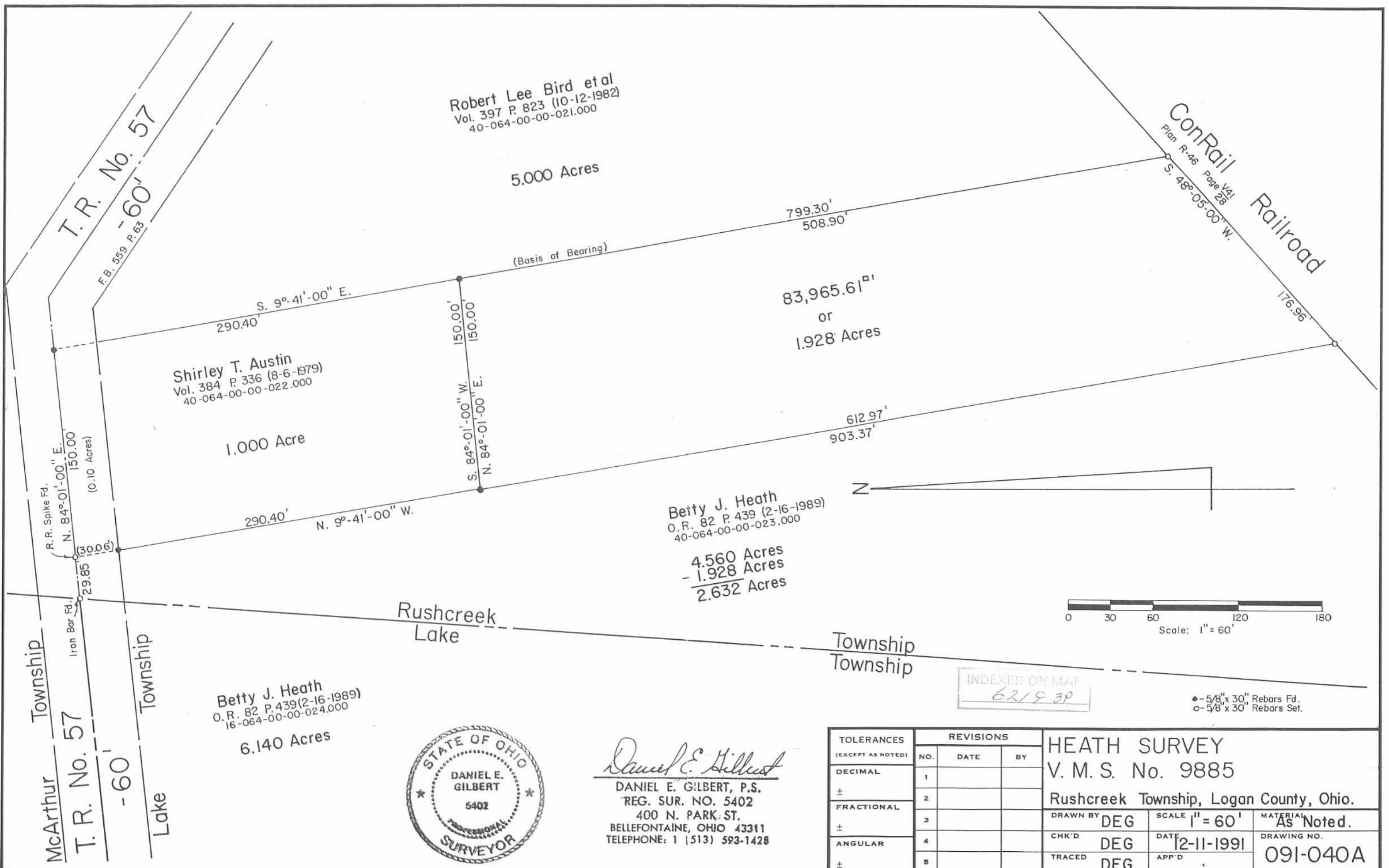

TOLERANCES (EXCEPT AS NOTED)	REVISIONS			HEATH SURVEY		
	NO.	DATE	BY	V. M. S. No. 9885		
DECIMAL	1			Rushcreek Township, Logan County, Ohio.		
±	2			DRAWN BY	DEG	SCALE 1" = 60'
FRACTIONAL	3			CHK'D	DEG	DATE 12-11-1991
±	4			TRACED	DEG	APP'D
ANGULAR	5			MATERIAL As Noted.		
±				DRAWING NO. 091-040A		

REC'D 5-15-03 SML/RL

Lee Surveying and Mapping Co., Inc.

Land Surveys • Topography • Subdivisions • Construction Layout

117 N. Madriver St.
Bellefontaine OH 43311



Phone: (937) 593-7335
Fax: (937) 593-7444

HEATH 0.346 ACRE

Lying in Virginia Military Survey 9885, Rushcreek and Lake Townships, Logan County, Ohio.

Being 0.346 acre out of the Betty J. Heath original 10.70 acre tract as deeded and described in Official Record 82, Page 439 of the Logan County Records of deeds and being more particularly as follows:

Beginning at a 5/8 inch iron rod found at the intersection of the center-line of Township Road 57 and the west line of Rushcreek Township.

THENCE, with the center-line of Township Road 57 (60 feet wide), N 84°-01'-00"E, a distance of 29.85 feet to a MAG nail set.

THENCE, with the west line of the Donald Lee Heath 1.000 acre tract (O.R. 148. Pg. 980) and the west line of the Donald Lee Heath 1.928 acre tract (O.R. 158, Pg. 829), S 09°-40'-39"E, a distance of 335.75 feet to a 5/8 inch iron rod set, passing a 5/8 inch iron rod set at 30.06 feet.

THENCE, S 84°-01'-00"W, a distance of 45.00 feet to a 5/8 inch iron rod set.

THENCE, N 09°-40'-39"W, a distance of 335.75 feet to a MAG nail set, passing a 5/8 inch iron rod set at 305.74 feet.

THENCE, with the center-line of Township Road 57, N 84°-01'-00"E, a distance of 15.15 feet to the point of beginning.

Containing 0.346 acre, of which 0.036 acre is within highway right-of-way, 0.011 acre is in Lake Township and 0.335 acre is in Rushcreek Township.

The basis for bearings is the center-line of Township Road 57, being N 84°-01'-00"E, and all other bearings are from angles and distances measured in a field survey by Lee Surveying and Mapping Co., Inc. on May 2, 2003.



Description prepared by:

Jeffrey I. Lee
Professional Surveyor 6359
May 7, 2003

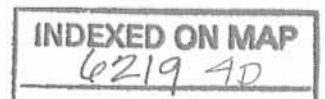

L-3565

REC'D 5-15-03 DMJ/AL

LEGEND:

- 5/8 INCH IRON ROD SET
- 5/8 INCH IRON ROD FOUND
- ⊙ MAG NAIL SET

SCALE
30



TOWNSHIP ROAD 57 (60')

BASIS FOR BEARINGS

N 84°01'00"E 29.85'

45.00'

(0.011 ACRE)
(0.335 ACRE)

30.01'

30.06'

SURVEY OF
0.346 ACRE OUT OF THE

BETTY J. HEATH

ORIGINAL 10.70 ACRE TRACT
OFFICIAL RECORD 82, PAGE 439
VIRGINIA MILITARY SURVEY 9885
RUSHCREEK AND LAKE TOWNSHIPS
LOGAN COUNTY, OHIO

0.346 ACRE
OF WHICH 0.036 ACRE
IS WITHIN THE HIGHWAY
RIGHT-OF-WAY

N 09°40'39"W
335.75'

S 09°40'39"E
335.75'

DONALD LEE HEATH
1.000 ACRE
O.R. 148, PG. 980

LAKE TOWNSHIP
RUSHCREEK TOWNSHIP

DONALD LEE HEATH
1.928 ACRE TRACT
O.R. 158, PG. 829

BETTY J. HEATH
ORIGINAL 10.70 ACRE TRACT
O.R. 82, PG. 439

45.00'
S 84°01'00"W



SURVEYED BY:

Jeffrey I. Lee
JEFFREY I. LEE
PROFESSIONAL SURVEYOR 6359
MAY 2, 2003

2 WORKING DAYS

BEFORE YOU DIG

CALL TOLL FREE 800-362-2764

OHIO UTILITIES PROTECTION SERVICE.

INDEXED ON MAP
62194P

ORIGINAL STAMP IN GREEN

COPYRIGHT 2003 BY:

LEE SURVEYING & MAPPING CO., INC.

117 North Madison Street
BELLEFONTAINE, OHIO 43311
(937) 593-7335

D 410 DNL/DHT, DSC

L-3565-3

BEID 9-10-06 SMJ/OLC

Lee Surveying and Mapping Co., Inc.

Land Surveys • Topography • Subdivisions • Construction Layout

117 N. Madriver St.
Bellefontaine OH 43311



Phone: (937) 593-7335
Fax: (937) 593-7444

1975-2005 - 30 YEARS OF EXCELLENCE

**HEATH
5.145 ACRES**

Lying in Virginia Military Surveys 9885 and 3322, Lake and Rushcreek Townships, Logan County, Ohio.

Being out of the Betty J. Heath original 10.70 acre tract as deeded and described in Official Record 82, Page 439 of the Logan County Records of Deeds and being more particularly described as follows:

Commencing at a 5/8 inch iron rod found on the center-line of Township Road 57 at the northeast corner of Lake Township, the southeast corner of McArthur Township and on the west line of Rushcreek Township.

THENCE, with the center-line of Township Road 57 (60 feet wide) and the north line of Lake Township, S 84°-31'-00"W, a distance of 65.93 feet to a railroad spike set at the TRUE POINT OF BEGINNING.

THENCE, S 9°-41'-51"E, passing into Rushcreek Township, a distance of 360.76 feet to a 5/8 inch iron rod set, passing a 5/8 inch iron rod set at 30.08 feet.

THENCE, S 17°-50'-55"W, a distance of 90.31 feet to a 5/8 inch iron rod set on the west line of Rushcreek Township and the east line of Lake Township.

THENCE, with the west line of Rushcreek Township and the east line of Lake Township, S 4°-09'-16"W, a distance of 675.49 feet to a 5/8 inch iron rod set.

THENCE, with the north line of the Conrail Railroad, S 48°-10'-31"W, a distance of 130.00 feet to a 5/8 inch iron rod set.

THENCE, with the east lines of the Cherokee Run Landfill, Inc., 16.47 acre tract (O.R. 694, Pg. 879, Tract IV), the Paul F. Wish, Trustee and Marjorie V. Wish, Trustee original 18.097 acre tract (O.R. 196, Page 143, Parcel Three, Tract I) and the Timothy R. Miller 2.38 acre tract (O.R. 85, Pg. 646), N 6°-01'-44"W, a distance of 1185.75 feet to a railroad spike set on the center-line of Township Road 57 and the north line of Lake Township, passing a 5/8 inch iron rod set at 1155.75 feet.

THENCE, with the center-line of Township Road 57 and the north line of Lake Township, N 84°-31'-00"E, a distance of 238.35 feet to the point of beginning.

Containing 5.145 acres, of which 0.165 acre is within the highway right-of-way. There are 4.157 acres in Virginia Military Survey 9885 and 0.988 acre in Virginia Military Survey 3322. There are 5.102 acres in Lake Township and 0.043 acre in Rushcreek Township.

The basis for bearings is the center-line of Township Road 57, being N 84°-31'-00"E, and all other bearings are from angles and distances measured in a field survey by Lee Surveying and Mapping Co., Inc. on August 30, 2006.



ORIGINAL STAMP IN GREEN

Description prepared by:

Jeffrey I. Lee
Professional Surveyor 6359
August 31, 2006

3565086

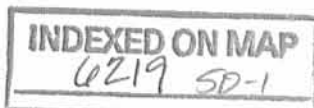

REC'D 9-16-06 SMY OK
Lee Surveying and Mapping Co., Inc.

Land Surveys • Topography • Subdivisions • Construction Layout

117 N. Madriver St.
Bellefontaine OH 43311



Phone: (937) 593-7335
Fax: (937) 593-7444

1975-2005 - 30 YEARS OF EXCELLENCE

**HEATH
3.614 ACRES**

Lying in Virginia Military Surveys 9885 and 3322, Lake and Rushcreek Townships, Logan County, Ohio.

Being out of the Betty J. Heath original 10.70 acre tract as deeded and described in Official Record 82, Page 439 of the Logan County Records of Deeds and being more particularly described as follows:

Commencing at a 5/8 inch iron rod found on the center-line of Township Road 57 at the northeast corner of Lake Township, the southeast corner of McArthur Township and on the west line of Rushcreek Township.

THENCE, with the center-line of Township Road 57 (60 feet wide), N 84°-31'-00"E, a distance of 29.86 feet to a point, a railroad spike found bears N 9°-33'-15"W, a distance of 0.31 feet

THENCE, with the west lines of the Donald Lee Heath 1.00 acre tract (O.R. 148, Pg. 980) and 1.928 acre tract (O.R. 158, Pg. 829), S 9°-33'-15"E, a distance of 903.29 feet to a point, a 5/8 inch iron rod found bears S 9°-33'-15"E, a distance of 0.57 feet.

THENCE, with the north line of the Conrail Railroad, S 48°-10'-31"W, a distance of 350.41 feet to a 5/8 inch iron rod set on the west line of Rushcreek Township and the east line of Lake Township.

THENCE, with the west line of Rushcreek Township and the east line of Lake Township, N 4°-09'-16"E, a distance of 675.49 feet to a 5/8 inch iron rod set.

THENCE, N 17°-50'-55"E, a distance of 90.31 feet to a 5/8 inch iron rod set.

THENCE, N 9°-41'-51"W, passing into Lake Township, a distance of 360.76 feet to a railroad spike set on the center-line of Township Road 57 and the north line of Lake Township, passing a 5/8 inch iron rod set at 330.68 feet.

THENCE, with the center-line of Township Road 57 and the north line of Lake Township, N 84°-31'-00"E, a distance of 65.93 feet to the point of beginning.

Containing 3.614 acres, of which 0.066 acre is within the highway right-of-way. There are 2.513 acres in Virginia Military Survey 9885 and 1.101 acre in Virginia Military Survey 3322. There is 0.205 acre in Lake Township and 3.409 acres in Rushcreek Township.

The basis for bearings is the center-line of Township Road 57, being N 84°-31'-00"E, and all other bearings are from angles and distances measured in a field survey by Lee Surveying and Mapping Co., Inc. on August 30, 2006.



ORIGINAL STAMP IN GREEN

Description prepared by:

Jeffrey I. Lee
Professional Surveyor 6359
August 31, 2006

3565086

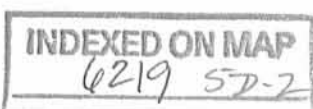

INDEXED ON MAP

L-3565-2 3565086 D0806 KSR ORIGINAL STAMP IN GREEN

LEE SURVEYING & MAPPING CO., INC. 117 North Madison Street BELLEFONTAINE, OHIO 43311

JEFFREY I. LEE PROFESSIONAL SURVEYOR 6359 AUGUST 30, 2006

SURVEYED BY: JEFFREY I. LEE

RETRACEMENT SURVEY OF THE DONALD LEE HEATH 1.00 ACRE TRACT AND 1.928 ACRE TRACT OFFICIAL RECORD 148, PAGE 980 OFFICIAL RECORD 158, PAGE 829 AND TWO TRACTS OUT OF THE BETTY J. HEATH ORIGINAL 10.70 ACRE TRACT OFFICIAL RECORD 82, PAGE 439 VIRGINIA MILITARY SURVEYS 9885 AND 9884 LAKE AND RUSHCREEK TOWNSHIPS LOGAN COUNTY, OHIO

1.00 ACRE TRACT AND 1.928 ACRE TRACT OFFICIAL RECORD 148, PAGE 980 OFFICIAL RECORD 158, PAGE 829 AND TWO TRACTS OUT OF THE BETTY J. HEATH ORIGINAL 10.70 ACRE TRACT OFFICIAL RECORD 82, PAGE 439 VIRGINIA MILITARY SURVEYS 9885 AND 9884 LAKE AND RUSHCREEK TOWNSHIPS LOGAN COUNTY, OHIO

1.00 ACRE TRACT AND 1.928 ACRE TRACT OFFICIAL RECORD 148, PAGE 980 OFFICIAL RECORD 158, PAGE 829 AND TWO TRACTS OUT OF THE BETTY J. HEATH ORIGINAL 10.70 ACRE TRACT OFFICIAL RECORD 82, PAGE 439 VIRGINIA MILITARY SURVEYS 9885 AND 9884 LAKE AND RUSHCREEK TOWNSHIPS LOGAN COUNTY, OHIO

1.00 ACRE TRACT AND 1.928 ACRE TRACT OFFICIAL RECORD 148, PAGE 980 OFFICIAL RECORD 158, PAGE 829 AND TWO TRACTS OUT OF THE BETTY J. HEATH ORIGINAL 10.70 ACRE TRACT OFFICIAL RECORD 82, PAGE 439 VIRGINIA MILITARY SURVEYS 9885 AND 9884 LAKE AND RUSHCREEK TOWNSHIPS LOGAN COUNTY, OHIO

1.00 ACRE TRACT AND 1.928 ACRE TRACT OFFICIAL RECORD 148, PAGE 980 OFFICIAL RECORD 158, PAGE 829 AND TWO TRACTS OUT OF THE BETTY J. HEATH ORIGINAL 10.70 ACRE TRACT OFFICIAL RECORD 82, PAGE 439 VIRGINIA MILITARY SURVEYS 9885 AND 9884 LAKE AND RUSHCREEK TOWNSHIPS LOGAN COUNTY, OHIO

1.00 ACRE TRACT AND 1.928 ACRE TRACT OFFICIAL RECORD 148, PAGE 980 OFFICIAL RECORD 158, PAGE 829 AND TWO TRACTS OUT OF THE BETTY J. HEATH ORIGINAL 10.70 ACRE TRACT OFFICIAL RECORD 82, PAGE 439 VIRGINIA MILITARY SURVEYS 9885 AND 9884 LAKE AND RUSHCREEK TOWNSHIPS LOGAN COUNTY, OHIO

1.00 ACRE TRACT AND 1.928 ACRE TRACT OFFICIAL RECORD 148, PAGE 980 OFFICIAL RECORD 158, PAGE 829 AND TWO TRACTS OUT OF THE BETTY J. HEATH ORIGINAL 10.70 ACRE TRACT OFFICIAL RECORD 82, PAGE 439 VIRGINIA MILITARY SURVEYS 9885 AND 9884 LAKE AND RUSHCREEK TOWNSHIPS LOGAN COUNTY, OHIO

1.00 ACRE TRACT AND 1.928 ACRE TRACT OFFICIAL RECORD 148, PAGE 980 OFFICIAL RECORD 158, PAGE 829 AND TWO TRACTS OUT OF THE BETTY J. HEATH ORIGINAL 10.70 ACRE TRACT OFFICIAL RECORD 82, PAGE 439 VIRGINIA MILITARY SURVEYS 9885 AND 9884 LAKE AND RUSHCREEK TOWNSHIPS LOGAN COUNTY, OHIO

1.00 ACRE TRACT AND 1.928 ACRE TRACT OFFICIAL RECORD 148, PAGE 980 OFFICIAL RECORD 158, PAGE 829 AND TWO TRACTS OUT OF THE BETTY J. HEATH ORIGINAL 10.70 ACRE TRACT OFFICIAL RECORD 82, PAGE 439 VIRGINIA MILITARY SURVEYS 9885 AND 9884 LAKE AND RUSHCREEK TOWNSHIPS LOGAN COUNTY, OHIO

1.00 ACRE TRACT AND 1.928 ACRE TRACT OFFICIAL RECORD 148, PAGE 980 OFFICIAL RECORD 158, PAGE 829 AND TWO TRACTS OUT OF THE BETTY J. HEATH ORIGINAL 10.70 ACRE TRACT OFFICIAL RECORD 82, PAGE 439 VIRGINIA MILITARY SURVEYS 9885 AND 9884 LAKE AND RUSHCREEK TOWNSHIPS LOGAN COUNTY, OHIO

1.00 ACRE TRACT AND 1.928 ACRE TRACT OFFICIAL RECORD 148, PAGE 980 OFFICIAL RECORD 158, PAGE 829 AND TWO TRACTS OUT OF THE BETTY J. HEATH ORIGINAL 10.70 ACRE TRACT OFFICIAL RECORD 82, PAGE 439 VIRGINIA MILITARY SURVEYS 9885 AND 9884 LAKE AND RUSHCREEK TOWNSHIPS LOGAN COUNTY, OHIO

1.00 ACRE TRACT AND 1.928 ACRE TRACT OFFICIAL RECORD 148, PAGE 980 OFFICIAL RECORD 158, PAGE 829 AND TWO TRACTS OUT OF THE BETTY J. HEATH ORIGINAL 10.70 ACRE TRACT OFFICIAL RECORD 82, PAGE 439 VIRGINIA MILITARY SURVEYS 9885 AND 9884 LAKE AND RUSHCREEK TOWNSHIPS LOGAN COUNTY, OHIO

1.00 ACRE TRACT AND 1.928 ACRE TRACT OFFICIAL RECORD 148, PAGE 980 OFFICIAL RECORD 158, PAGE 829 AND TWO TRACTS OUT OF THE BETTY J. HEATH ORIGINAL 10.70 ACRE TRACT OFFICIAL RECORD 82, PAGE 439 VIRGINIA MILITARY SURVEYS 9885 AND 9884 LAKE AND RUSHCREEK TOWNSHIPS LOGAN COUNTY, OHIO

1.00 ACRE TRACT AND 1.928 ACRE TRACT OFFICIAL RECORD 148, PAGE 980 OFFICIAL RECORD 158, PAGE 829 AND TWO TRACTS OUT OF THE BETTY J. HEATH ORIGINAL 10.70 ACRE TRACT OFFICIAL RECORD 82, PAGE 439 VIRGINIA MILITARY SURVEYS 9885 AND 9884 LAKE AND RUSHCREEK TOWNSHIPS LOGAN COUNTY, OHIO

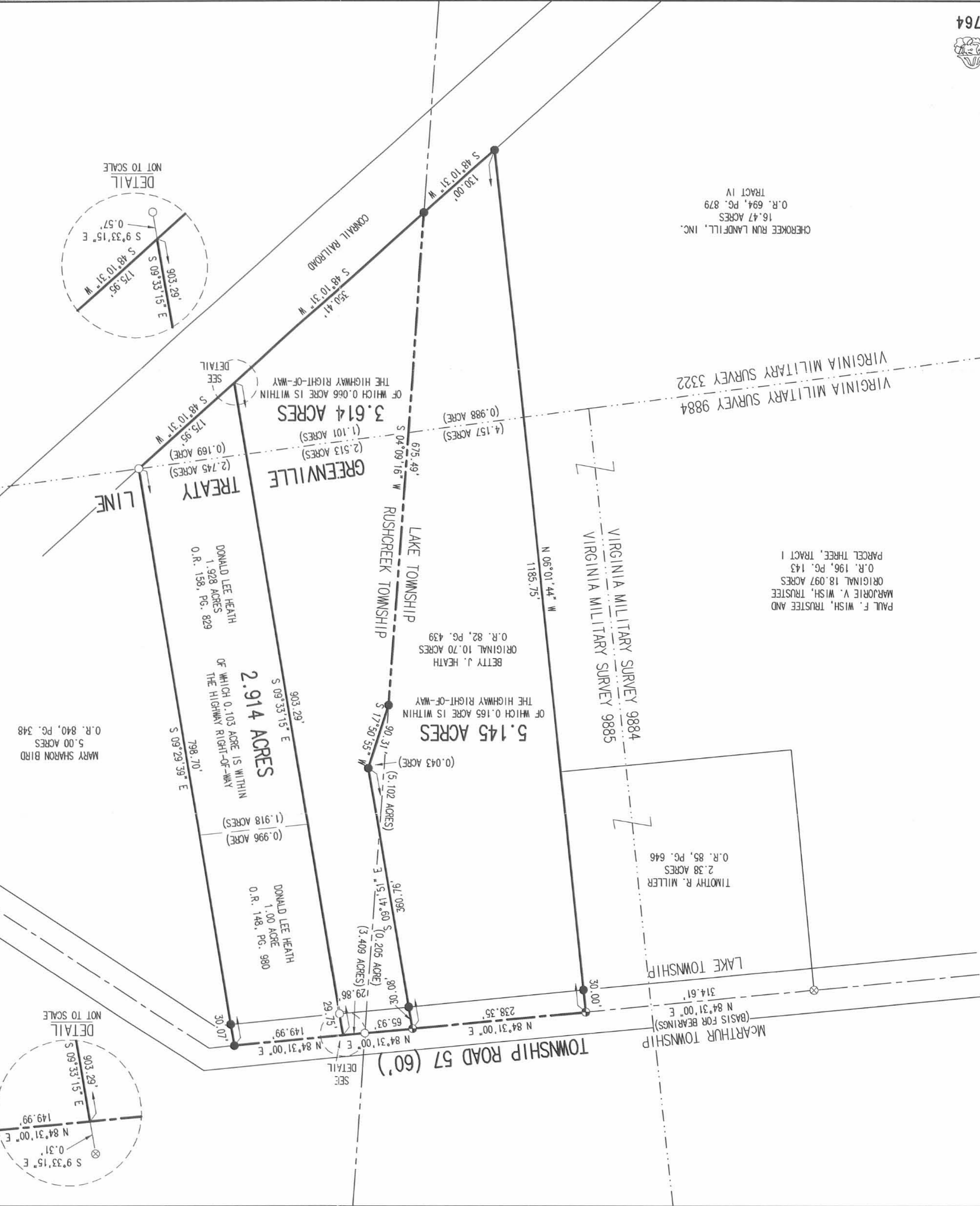
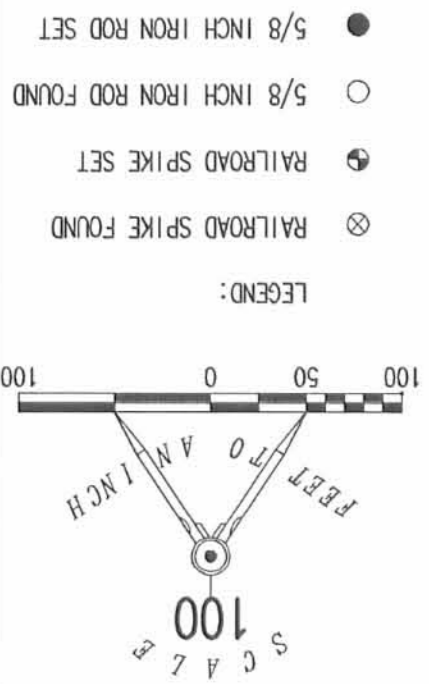
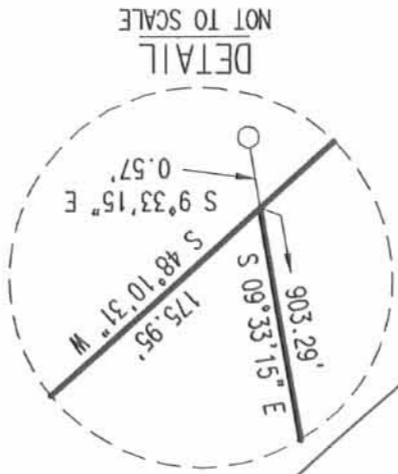

CHEROKEE RUN LANDFILL, INC. 16.47 ACRES O.R. 694, PG. 879 TRACT IV

PAUL F. WISH, TRUSTEE AND MARJORIE V. WISH, TRUSTEE ORIGINAL 18.097 ACRES O.R. 196, PG. 143 PARCEL THREE, TRACT I

TIMOTHY R. MILLER 2.38 ACRES O.R. 85, PG. 646

REV. D. 9-16-06 SURV. 08