

LESLIE H. GEESLIN
REGISTERED SURVEYOR NO. 5248
P. O. BOX 274
RUSHSYLVANIA, OHIO 43347

PHONE: (513) 468-2793

BARRIET SURVEY

August, 1978

The following described real estate situated in the State of Ohio, County of Logan, Township of Rushcreek and being part of Virginia Military Survey 3321 and more particularly described as follows:

Beginning at an iron bar in the east right-of-way line of County Highway 9 that is 65.00 feet right of Station 109 plus 24.53; thence with said R/W line N. 32° 25' E. 31.14 feet to an iron bar; thence parallel with and 30.00 feet from the south line of the Grantor's 0.94 acre tract S. 75° 07' E. 422.6 feet to an iron bar in the east line of the Grantor's 4.60 acre tract; thence with said east line S. 6° 24' E. 574.5 feet to an iron bar; thence with the south line of said 4.60 acre tract S. 83° 27.3' W. 186.3 feet to a wood corner post; thence with the west line of said 4.60 acre tract N. 6° 27.2' W. 615.5 feet to a wood corner post; thence with the south line of the Grantor's 0.94 acre tract N. 75° 07' W. 243.4 feet to the place of beginning.

Containing 2.78 acres more or less.

The above described 2.78 acre tract having 0.16 acre on the south side of Lois L. Balliet's 0.94 acre tract and 2.62 acres on the south side of said Balliet's 4.60 acre tract as described on pages 770 through 774 of D. B. Vol. 377 of the Logan County Recorder's Office.

Reference is hereby made to a plat of this survey on file with the Logan County Engineer.

I hereby certify that the above is a true and accurate description of a survey made by me.

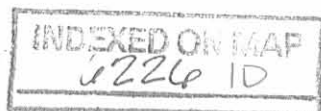

Leslie H. Geeslin

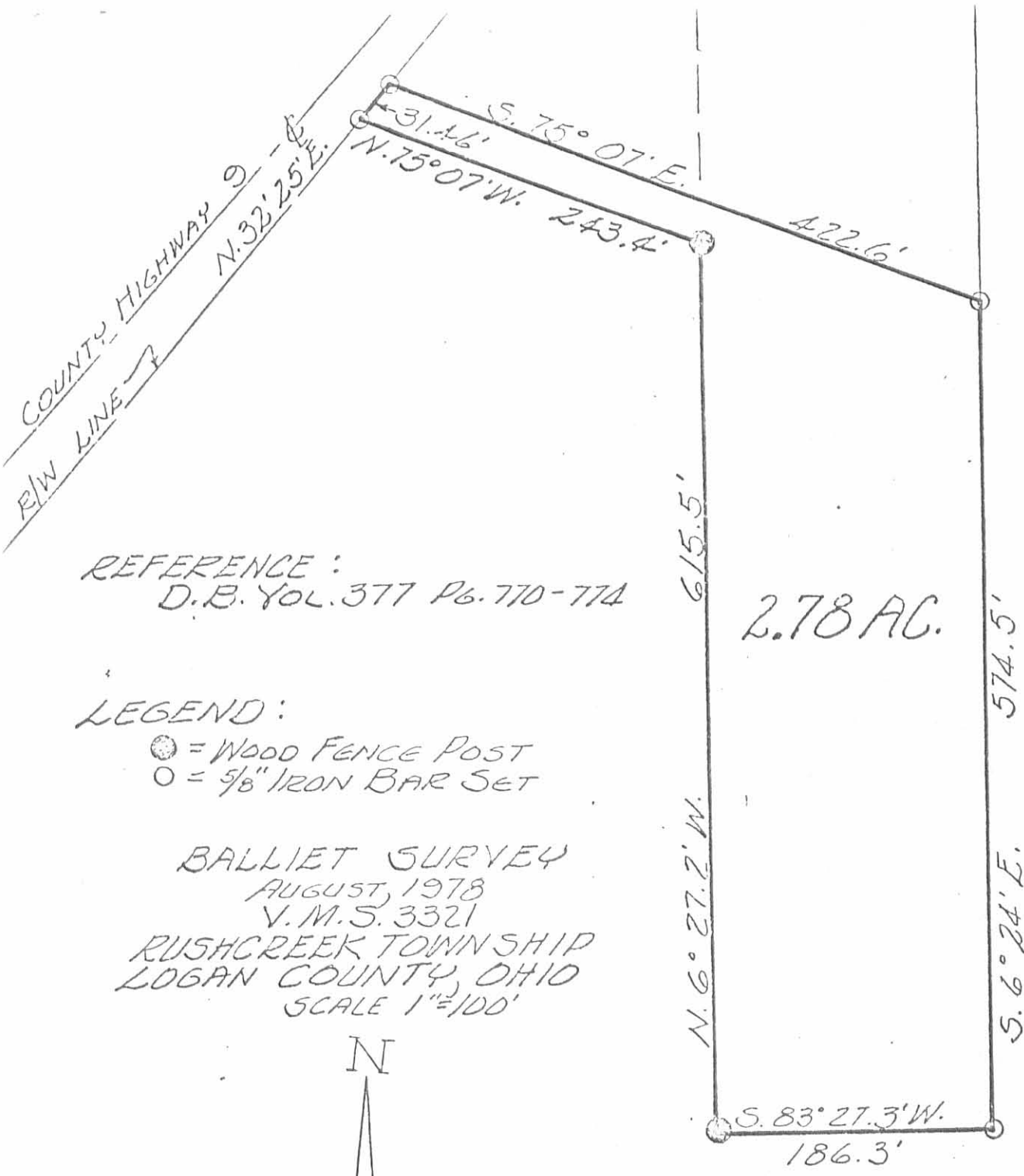

REFERENCE:
D.B. VOL. 377 P. 770-774

LEGEND:

- = Wood Fence Post
- = 5/8" IRON BAR SET

BALLIET SURVEY
AUGUST, 1978
V.M.S. 3321
RUSHCREEK TOWNSHIP
LOGAN COUNTY, OHIO
SCALE 1"=100'



6226 IP

INDEXED ON MAP



LESLIE H. GEESLIN
RUSHSYLVANIA, OHIO

LESLIE H. GEESLIN
REGISTERED SURVEYOR NO. 5248
P. O. BOX 274
RUSHSYLVANIA, OHIO 43347

TELEPHONE: (513) 468-2793

MOBLEY SURVEY

August, 1979

The following described real estate situated in the State of Ohio, County of Logan, Township of Rushcreek and being part of Virginia Military Survey No. 3321 and more particularly described as follows:

Beginning at an iron bar in the east right-of-way line of County Highway 9 at the northwest corner of Charles Nevers' 2.78 acre tract; thence with said R/W line N. $32^{\circ} 25' 04''$ E. 330.34 feet to an iron bar that is 55 feet right of Station 112 plus 86.19; thence with said R/W line N. $36^{\circ} 13' 45''$ E. 243.50 feet to an iron bar; thence S. $56^{\circ} 00'$ E. 481.05 feet to an iron bar in the north line of Doris Herin's 153.59 acre tract; thence with said Herrin's north line S. $83^{\circ} 12' 08''$ W. 344.57 feet to an iron bar; thence with one of said Herrin's west lines S. $6^{\circ} 24'$ E. 275.76 feet to a wood corner post at the northeast corner of Charles Nevers' 2.78 acre tract; thence with said Nevers' north line N. $75^{\circ} 06' 54''$ W. 422.57 feet to the place of beginning.

Containing 4.00 acres more or less, of which 0.78 acre is the remainder of Grantor's tract 3, 1.98 acres is the remainder of tract 2 and 1.24 acres are on the south side of Grantor's 67.78 acre tract as described in D. B. Vol. 382 Pg. 47.

Reference is hereby made to a plat of this survey on file with the Logan County Engineer.

6226

2D

INDEXED ON MAP

COUNTY HIGHWAY 9

STA. 112 + 86.19

R/W. LINE

N. 36° 13' 45" E. 243.50'

S. 56° 00' E. 481.05'

1.24 AC

4.00 AC.

S. 83° 12' 08" W. 344.57'

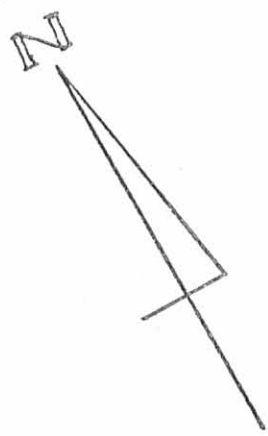

DORIS HERRIN
153.59 AC.

S. 6° 24' E. 276.76'

COR.
POST

N. 75° 06' 54" W. 422.57'

CHAS. NEVERS
2.78 AC.

531.46'

MOBLEY SURVEY
AUGUST, 1979
V.M.S. 3321
RUSHCREEK TOWNSHIP
LOGAN COUNTY, OHIO
SCALE 1"=100'

6226 2P

INDEXED ON MAP