

PENHORWOOD SURVEY  
V.M.S. 9953  
RUSHCREEK TOWNSHIP  
March 19, 1977

The following described real estate situated in Rushcreek Township, Logan County, Ohio and being part of Virginia Military Survey 9953 and more particularly described as follows:

Beginning at a point on the centerline tangent of U. S. Route No. 68 at the southwest corner of Terry L. Hartley's 1.51 acre tract, said point being Station 324 + 18.6 as shown on the Logan County Engineers Plan L-18, page 8; thence with said centerline tangent N.29° 53'E. 207.8 feet; thence with said centerline tangent N.21° 51'E. 206.5 feet; thence S.76° 54'E. 334.1 feet to an iron bar, passing an iron bar at 51.9 feet; thence S.5° 54'E. 187.2 feet to an iron bar; thence S.32° 21'E. 243.2 feet to an iron bar in the north line of John L. Roof's 149.64 acre tract; thence with said Roof's north line S.88° 05'W. 651.3 feet to a stone, corner of said tract; thence with a line of said Roof's 149.64 acre tract N.2° 03'W. 117.4 feet to the place of beginning, passing an iron bar at 79.6 feet.

Containing 4.90 acres more or less.

The above described tract being part of C.S. Penhorwood's 22.32 acre tract as described in Logan County deed record volume 363, page 607.

INDEXED ON MAP  
6292 1D

6292

INDEXED ON MAP

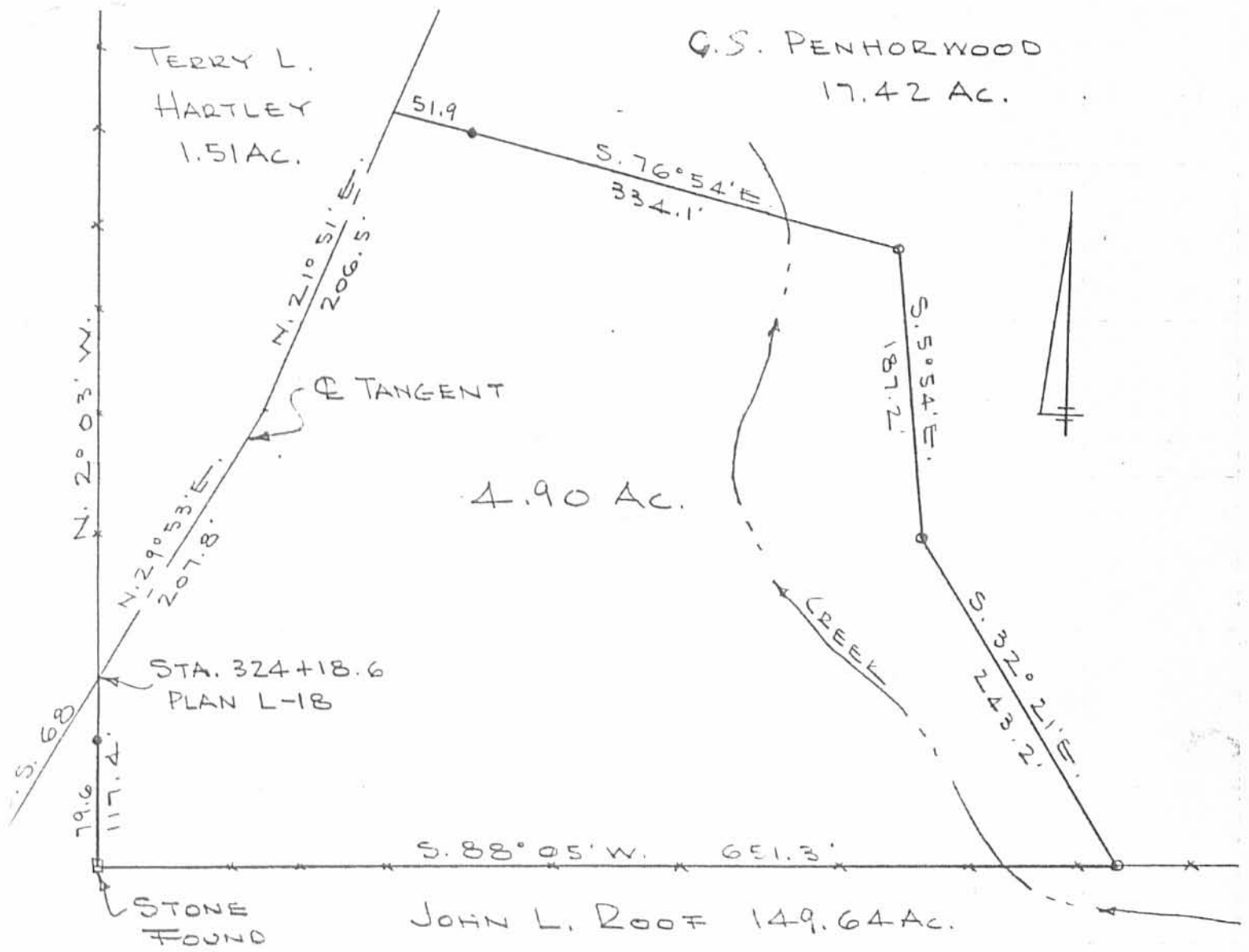

PENHORWOOD SURVEY  
V.M.S. 9953

6292

RUSHCREEK TOWNSHIP  
LOGAN COUNTY, OHIO

INDEXED ON MAP

MARCH 19, 1977  
SCALE 1"=100'  
O = 5/8"  $\phi$  BAR SET

REF:  
CO. ENG. PLAN L-18,  
PG. 8

INDEXED ON MAP  
6292 1P

DAN L. DODSON  
REG. SURVEYOR 4270  
BELLEFONTAINE, O.