

LESLIE H. GEESLIN
REGISTERED SURVEYOR NO. 5248
P. O. BOX 274
RUSHSYLVANIA, OHIO 43347

TELEPHONE: (513) 468-2793

TERRIL SURVEY

February, 1981

The following described real estate situated in the State of Ohio, County of Logan, Township of Rushcreek, Virginia Military Survey 10837 and more particularly described as follows:

Beginning at an iron bar in the centerline of County Highway 12 that is N. $89^{\circ} 23'$ E. 836.77 feet from an iron bar at the southwest corner of H. Dean Terril's 100 acre tract as described in D. B. Vol. 375 Page 546 of the Logan County Recorder's Office; thence N. $0^{\circ} 19'$ E. 198.73 feet to an iron bar, passing an iron bar at 25.00 feet; thence S. $88^{\circ} 25'$ E. 130.19 feet to an iron bar; thence S. $0^{\circ} 59'$ E. 193.71 feet to an iron bar in the centerline of C. H. 12; thence with said centerline S. $89^{\circ} 23'$ W. 134.57 feet to the place of beginning.

Containing 0.60 acre more or less.

The above described 0.60 acre being on the south side of H. Dean Terril's 100 acre tract as described in D. B. Vol. 375 Pg. 546.

1D
6599

N. 5E1G
98.32 AC.

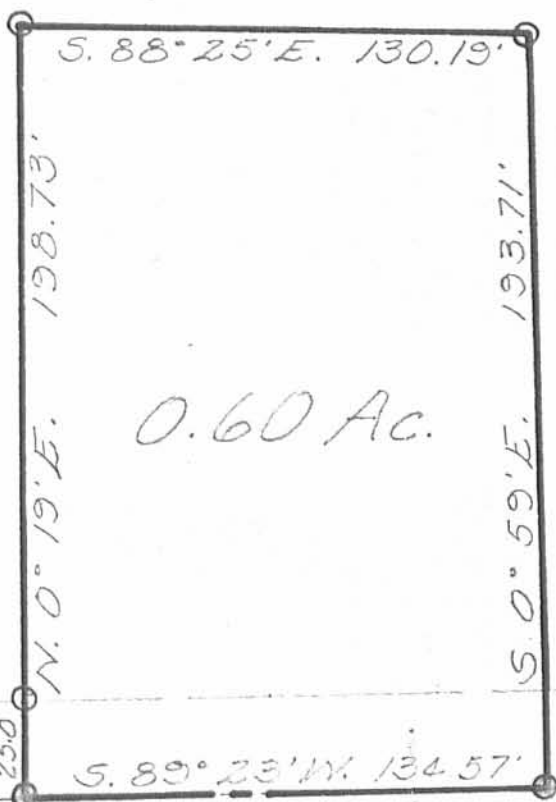

836.77'
N. 39° 23' E.

CO. HWY. 12

6599 1P

TERRIL SURVEY
FEBRUARY, 1981
VIRGINIA MILITARY SURVEY 10837
RUSHCREEK TOWNSHIP
LOGAN COUNTY, OHIO
SCALE: 1" = 50'

INDEXED ON MAP



LEGEND:

- ⊙ = R.R. SPIKE
- = 5/8" IRON BAR

SURVEYED BY: LESLIE H. GEESLIN
RUSHSYLVANIA, OHIO

LESLIE H. GEESLIN
 REGISTERED SURVEYOR 5248
 P. O. BOX 274
 RUSHSVLVANIA, OHIO 43347
 TELEPHONE: (513) 468-2793

TERRIL SURVEY

February 27, 1995

The following described real estate situated in the State of Ohio, County of Logan, Township of Rushcreek, being part of Virginia Military Survey 10837 and more particularly described as follows:

Beginning at a cap and nail set in the centerline of County Highway 12 that is N. 89° 23' 00" E. 1297.90 feet from a 1" iron bar found at the southwest corner of Terril Farms, Inc.'s 100 acre tract as described in D. B. Vol. 393 Page 429.

Thence N. 00° 37' 00" W. 405.00 feet to a 5/8 inch iron bar set.

Thence N. 89° 23' 00" E. 200.00 feet to a 5/8 inch iron bar set.

Thence S. 00° 37' 00" E. 405.00 feet to a cap and nail set in the centerline of said C. H. 12.

Thence with the centerline of said C. H. 12 S. 89° 23' 00" W. 200.00 feet to the place of beginning.

Containing 1.860 acres more or less of which 0.110 acre is in the right of way of County Highway 12.

The above described 1.860 acre tract being part of Terril Farms, Inc's 100 acre tract as described in D. B. Vol. 393 Page 429.

Bearings are based on an assumed bearing (S. 89° 23' 00" W.) for the centerline of County Highway 12 in this field survey by Leslie H. Geeslin, Reg. Surveyor 5248 on January 28, 1995



Leslie H. Geeslin

RU A:\13\TERRIL.SAM

INDEXED ON MAP
 6599 2D

TERRIL FARMS, INC.
100 AC.
D.B. VOL. 393 PG 429

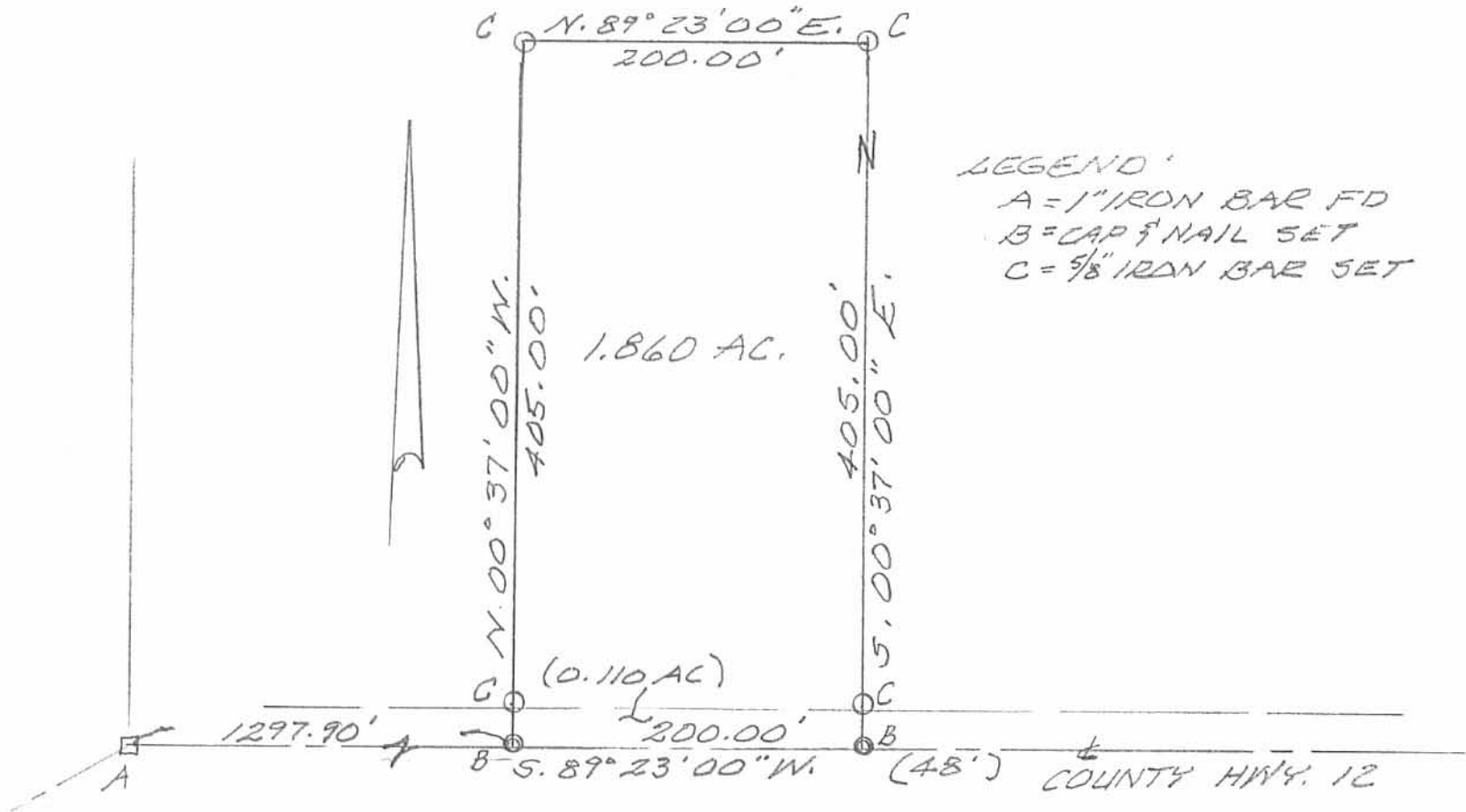

LEGEND:
 A = 1" IRON BAR FD
 B = CAP & NAIL SET
 C = 5/8" IRON BAR SET

SURVEY OF 1.860 AC. TRACT
 IN V.M.S. 10837, RUSHCREEK
 TOWNSHIP, LOGAN COUNTY,
 OHIO FOR DEAN TERRIL,
 FEBRUARY 24, 1995



Leslie H. Geeslin
 LESLIE H. GEESLIN
 RUSHSVLVANIA, OHIO
 PH 513-468-2793

INDEXED ON MAP
 6599 2P

LESLIE H. GEESLIN

REGISTERED SURVEYOR 5248

P. O. BOX 274

RUSHSVLVANIA, OHIO 43347

TELEPHONE: (937) 468-2793

FAX: (937) 468-2080

SIEG SURVEY

April 7, 1999

The following described real estate situated in the State of Ohio, County of Logan, Township of Rushcreek, being part of Virginia Military Survey 10837 and more particularly described as follows:

Beginning at a magnetic nail set in the centerline of County Highway 12 that is N. 69° 14' 02" E. 412.45 feet from a 3/4 inch iron bar found in a monument box at an angle in said centerline at Station 167 plus 89.4 as shown on Page 1 of Field Book 701 (said Station 167 plus 89.4 being the southwest corner of Karl Philip Sieg, Trustee's 98.33 acre tract as described in O. R. Vol. 356 Page 330.

Thence N. 11°41' 32" W. 606.80 feet to a 5/8 inch iron bar set, passing a 5/8 inch iron bar set at 24.30 feet.

Thence N. 81° 35' 11" E. 365.34 feet to a 5/8 inch iron bar set.

Thence S. 8° 59' 52" E. 532.24 feet to a magnetic nail set in the centerline of said C. H. 12, passing a 5/8 inch iron bar set at 507.72 feet.

Thence with said centerline S. 69° 14' 02" W. 344.03 feet to the place of beginning.

Containing 4.598 acres more or less, of which 0.189 acre is in the right of way of C. H. 12.

The above described 4.598 acre tract being on the south side of Karl Philip Sieg, Trustee of the Karl Philip Sieg, Living Trust's 98.33 acre tract as described in O. R. Vol. 356 Page 330.

Bearings are based on an assumed bearing (S. 69° 14' 02" W.) for the centerline of C. H. 12 in this field survey by Leslie H. Geeslin, Reg. Surveyor No. 5248, on April 7, 1999.



Leslie H. Geeslin

KARL PHILIP SIEG TRUSTEE
 OF THE KARL PHILIP SIEG, LIVING TRUST
 98.33 AC.
 O.R. VOL. 356 PG 330

57A 167 + 89.4
 FB 701 PG 1

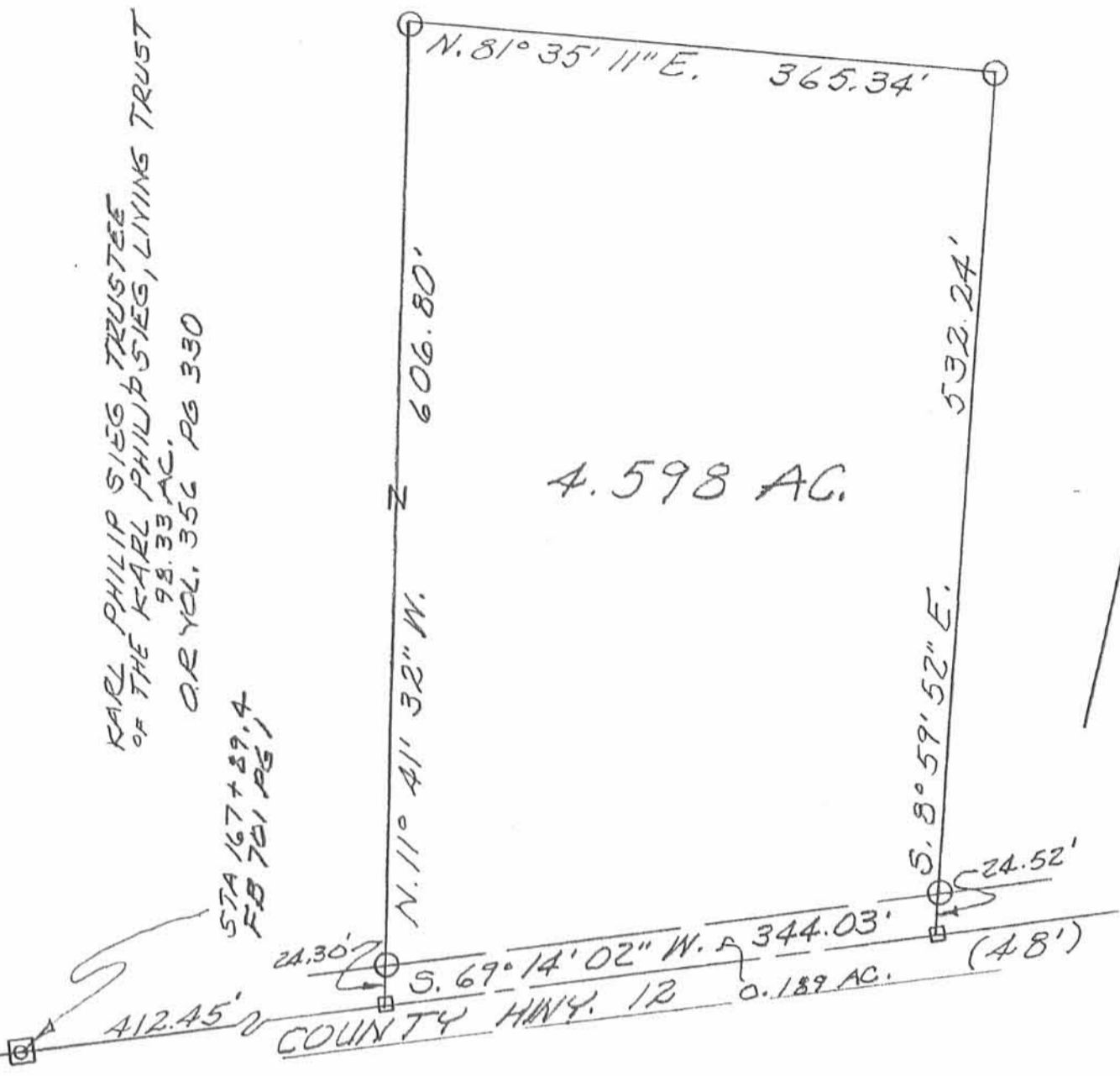

SURVEY OF 4.598 ACRE TRACT
 IN V.M.S. 10837, RUSHCREEK
 TOWNSHIP, LOGAN COUNTY, OHIO
 FOR KARL SIEG.
 APRIL 7, 1999
 SCALE: 1" = 100'



LEGEND:

- = 3/4" IRON BAR FOUND IN MONUMENT BOX
- = MAGNETIC NAIL SET
- = 5/8" IRON BAR SET.



Leslie H. Geeslin
 LESLIE H. GEESLIN
 RUSHSVLVANIA, OH
 937-468-2793

INDEXED ON MAP
 65993P

2008-2-99 OKGCH

LESLIE H. GEESLIN

REGISTERED SURVEYOR 5248

P. O. BOX 274

RUSHSVLVANIA, OHIO 43347

TELEPHONE: (937) 468-2793

FAX: (937) 468-2080

TERRILL SURVEY

July 29, 1999

The following described real estate situated in the State of Ohio, County of Logan, Township of Rushcreek, being part of Virginia Military Survey 10837 and more particularly described as follows:

Beginning at a cap and nail found in the centerline of County Highway 12 at the southeast corner of Bradley C. Terrill et ux's 1.860 acre tract as described in O. R. Vol. 251 Page 711.

Thence with the east line of said 1.860 acre tract N. 0°37' 00" W. 405.00 feet to a 5/8 inch iron bar found, passing the north right of way of C. H. 12 at 24.00 feet and a 5/8 inch iron bar found at 25.00 feet.

Thence with said Terrill's north line S. 89° 23' 00" W. 200.00 feet to a 5/8 inch iron bar found.

Thence with said Terrill's west line S. 0° 37' 00" E. 405.00 feet to a cap and nail found in the centerline of said C. H. 12, passing a 5/8 inch iron bar found at 380.00 feet and the north right of way line at 381.00 feet.

Thence with the centerline of said C. H. 12 S. 89° 23' 00" W. 90.00 feet to a magnetic nail set that is N. 89° 23' 00" E. 1207.90 feet from a 1 inch iron pipe found at an angle in said road.

Thence N. 1° 00' 51" E. 495.00 feet to a 5/8 inch iron bar set, passing the north right of way line of C. H. 12 at 24.00 feet and a 5/8 inch iron bar set at 25.00 feet.

Thence N. 89° 23' 00" E. 290.00 feet to a 5/8 inch iron bar set.

Thence S. 1° 00' 51" W. 495.00 feet to the place of beginning, passing a 5/8 inch iron bar set at 470.00 feet and the north right of way of C. H. 12 at 471.00 feet.

Containing 1.435 acres more or less, of which 0.050 acre is in the right of way of C. H. 12.

The above described 1.435 acre tract being part of Terrill Farms, Inc.'s 100 acre tract (Tract 1) as described in D. B. Vol. 393 Page 429.

Bearings are based on an assumed bearing (S. 89° 23' 00" W.) for the centerline of C. H. 12 in this field survey by Leslie H. Geeslin, Reg. Surveyor No. 5248, on July 29, 1999.



Leslie H. Geeslin

INDEXED ON MAP
6599AD

7-2-99

TERRILL FARMS, INC.
100 AC.
D.B. VOL. 393 PG 429
TRACT I

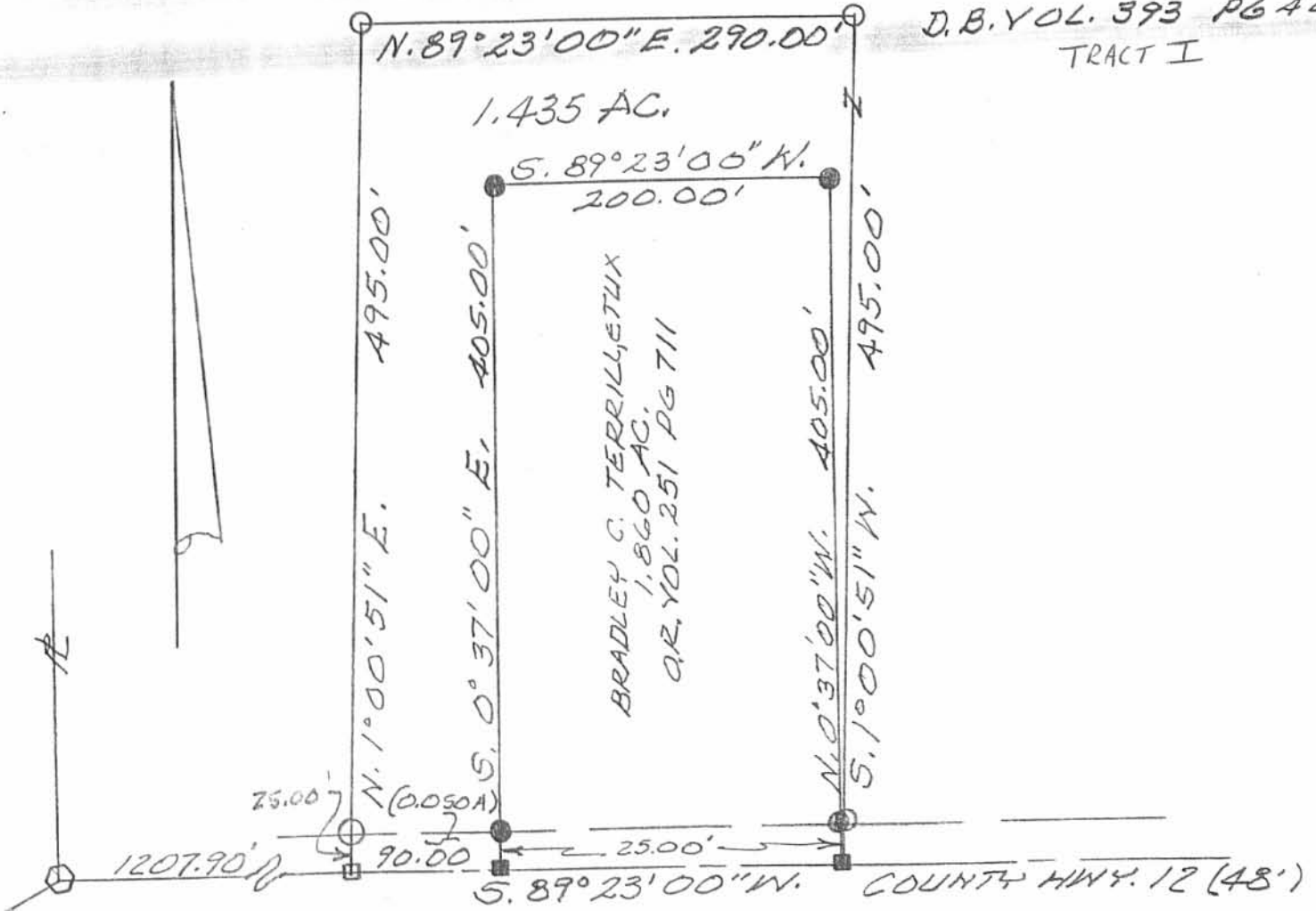

SURVEY OF 1.435 AC. TRACT
IN V.M.S. 10837, RUSHCREEK
TOWNSHIP, LOGAN COUNTY,
OHIO FOR DEAN TERRILL.
JULY 29, 1999
SCALE: 1"=100'

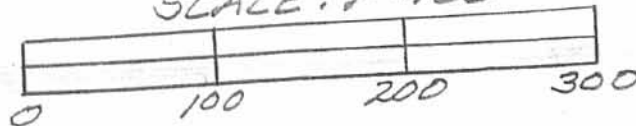

- LEGEND:
- = MAGNETIC NAIL SET
 - = CAP & NAIL FOUND
 - = 5/8" IRON BAR FOUND
 - = 5/8" IRON BAR SET
 - ◊ = 1" IRON BAR FOUND



INDEXED ON MAP
6599AP

Leslie H. Geeslin
LESLIE H. GEESLIN
RUSHVILLE, OH
DN 927-468-1792