

RUTHERFORD SURVEY
V.M.S. 9907
RUSHCREEK TOWNSHIP
May 3, 1969

The following described real estate situated in Rushcreek Township, Logan County, Ohio and being part of Virginia Military Survey 9907 and more particularly described as follows:

Beginning at an iron bar in the center of County Highway No.25 at the northeast corner of Benjamin L. Lusby's 61.83 acre tract; thence with said Lusby's north line S.83° 03'W. 930.1 feet to an iron bar at a corner of said tract; thence with said Lusby's line N.6° 48'W. 237.8 feet to an iron bar at a corner of said tract; thence with said Lusby's north line N.85° 02'W. 29.8 feet to an iron bar; thence N.2° 03'W. 796.0 feet to an iron bar; thence N.82° 03'E. 908.3 feet to an iron bar in the center of said C. H. No.25; thence with the centerline of said road S.7° 00'E. 143.0 feet to an iron pin at the southwest corner of Howard Snapp's 5.00 acre tract and the northwest corner of Benjamin L. Lusby's 100.00 acre tract; thence continuing with said centerline S.5° 54'E. 904.6 feet to the place of beginning.

Containing 22.33 acres more or less.

The above described tract being part of J. Lowell Rutherford's 60.67 acre tract.

INDEXED ON MAP

7444 1D



J. LOWELL RUTHERFORD
38.34 AC.

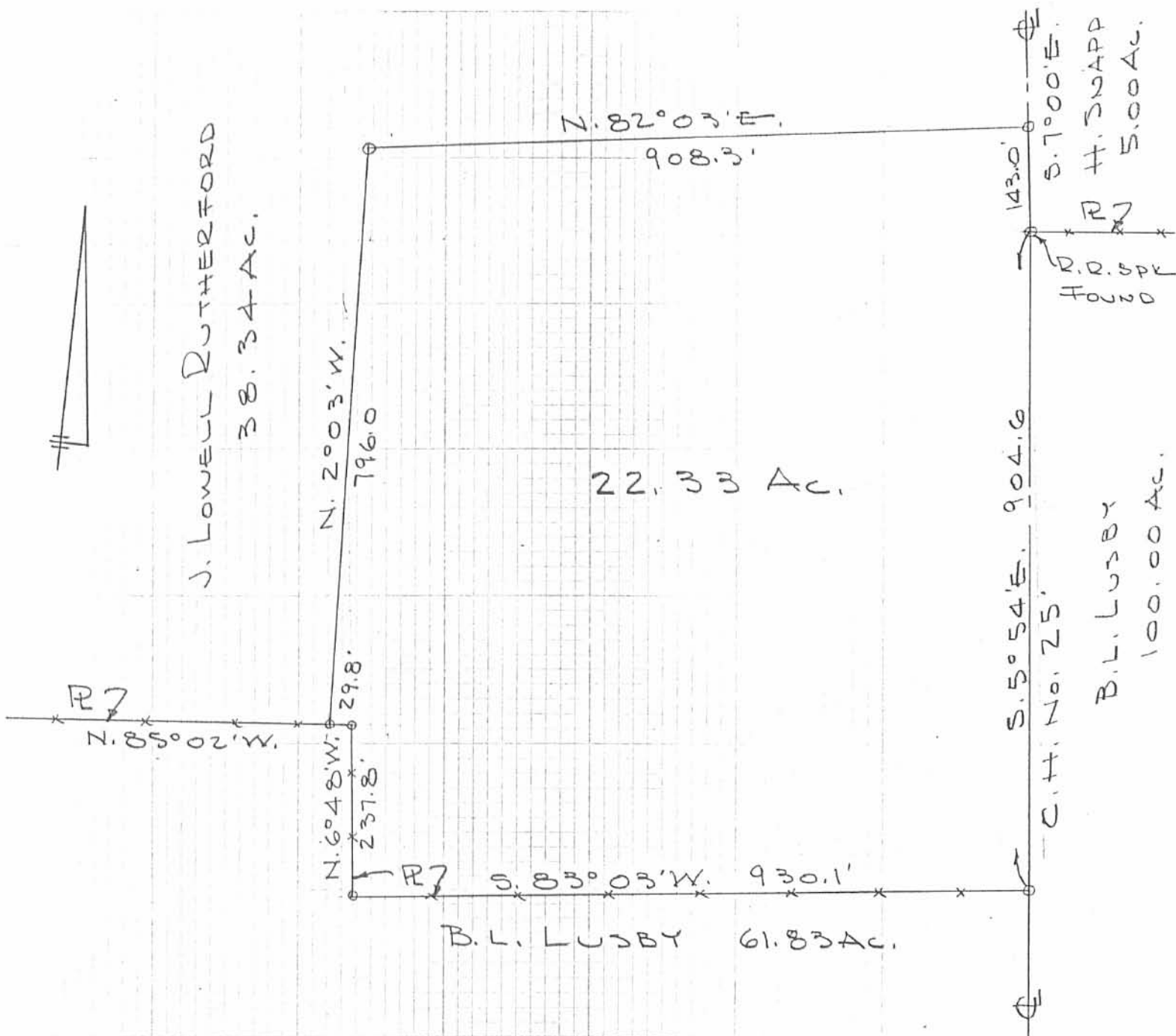

RUTHERFORD SURVEY
V.M.S. 9907
RUSHCREEK TOWNSHIP
LOGAN COUNTY, OHIO
MAY 3, 1969
SCALE 1" = 200'
O = 1" Ø BAR SET

INDEXED ON MAP
7444 1P

DAN L. DOODSON
REG. SURVEYOR 4270
BELLEFONTAINE, O