

# Lee Surveying and Mapping Co.



Farm Surveys • Lot Surveys • Topography • Subdivisions • Construction Layout

855 EAST SANDUSKY AVENUE  
BELLEFONTAINE, OHIO 43311

(513) 593-5780

CLAYTON M. LEE, P.S.  
JEFFREY I. LEE, P.S.

## PARKER SURVEY

Lying in V.M.S. 13446, Rushcreek Township, Logan County, Ohio.

Being out of that 61 acre tract, lying in the name of Robert Parker as deeded and described in Volume 307, Page 239 of the Logan County Records of Deeds and being more particularly described as follows:

Beginning at a railroad spike set on the center-line of Township Road 113, a distance of 788.28 feet, westerly, along said center-line from the intersection with the center-line of Township Road 112.

THENCE, with the center-line of said Township Road 113, N 78°-00' W, a distance of 475.42 feet to a railroad spike.

THENCE, N 3°-30' W, a distance of 475.42 feet to a 5/8" iron rod, passing a 5/8" iron rod at 25.99 feet.

THENCE, parallel to Township Road 113, S 78°-00' E, a distance of 475.42 feet to a 5/8" iron rod.

THENCE, S 3°-30' E, a distance of 475.42 feet to the point of beginning, passing thru a 5/8" iron rod at 449.43 feet.

Containing 5.00 acres.

Prepared by:

*Clayton M. Lee*  
Clayton M. Lee  
Professional Surveyor No. 6181  
February 20, 1986



This description prepared from an actual field survey.

ORIGINAL STAMP

INDEXED ON MAP  
7493 17

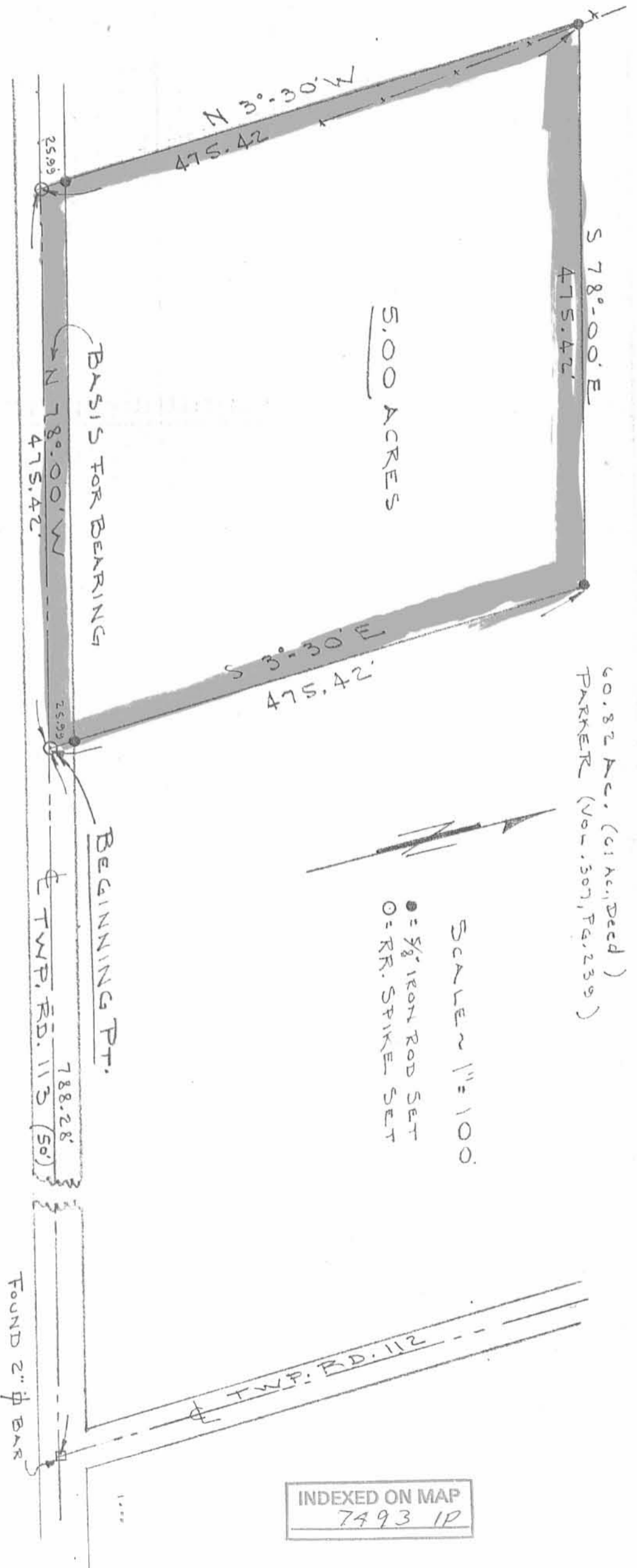

S 78°-00' E  
475.42'

5.00 ACRES

60.82 Ac. (61 Ac. Deed)  
PARKER (Vol. 307, Pg. 239)



SCALE 1" = 100'  
● = 5/8" IRON ROD SET  
○ = RR. SPIKE SET

BASIS FOR BEARING

BEGINNING PT.

N 78°-00' W  
475.42'

25.29'

788.28'  
E TWP. RD. 113 (50')

FOUND 2" φ BAR

INDEXED ON MAP  
7493 1P

SURVEY OF 5.00 ACRES OUT OF THE  
PARKER LANDS (Vol. 307, Pg. 239)  
V.M.S. 13446, RUSHCREEK TWP.  
LOGAN COUNTY, OHIO

BY: *[Signature]*

JEFFREY L. LEE  
REG. SURV. NO. 6359  
FEB. 18, 1986



ORIGINAL STAMP IN GREEN

L-1364-4