

Received 9-14-88

OK CR

LESLIE H. GEESLIN
REGISTERED SURVEYOR NO. 5248
P. O. BOX 274
RUSHSVLVANIA, OHIO 43347



TELEPHONE: (513) 468-2793

TROYER SURVEY

September, 1988

Leslie H. Geeslin

The following described real estate situated in the State of Ohio, County of Logan, Township of Rushcreek, being part of Virginia Military Survey 9952 and more particularly described as follows:

Beginning at a railroad spike in the centerline of County Highway 111 at the southeast corner of William H. Shields' 10.00 acre tract as described in D. B. Vol. 343 Page 893.

Thence with said Shields' east line and the east line of said Shields' 53.38 acre tract as described in D. B. Vol. 337 Page 291 N. 10° 11' 46" W. 1686.42 feet to a 12 inch wood corner post in the south line of Willie Yoder's 36.51 acre tract as described in D.B. Vol. 364 Page 582.

Thence with Yoder's south line N. 81° 13' E. 150.05 feet to a 0.625 inch iron bar.

Thence S. 10° 11' 46" E. 1681.92 feet to a railroad spike in the centerline of said C. H. 111.

Thence with said centerline S. 79° 30' W. (this bearing is assumed and all other bearings are from angles and distances measured in this field survey) 150.00 feet to the place of beginning.

Containing 5.799 acres more or less.

The above described 5.799 acre tract being on the west side of Robert D. Troyer's 28.46 acre tract as described in O. R. Vol. 10 Page 458.

INDEXED ON MAP
7572 1D

WILLIE M. YODER
36.51 AC.
D.B. VOL. 364, PAGE 582

WILLIAM H. SHIELDS
D.B. VOL. 337
PAGE 291
53.38 AC.
1021.6

WILLIAM H. SHIELDS
10.00 AC.
D.B. VOL. 343
PAGE 843

5.799 AC.

ROBERT D. TROYER
28.46 AC.
D.B. VOL. 10, PAGE 458-459

SCALE: 1" = 100'

LEGEND:

- = 12" WOOD POST FO.
- = 5/8" IRON BAR SET
- ⊙ = RIR SPIKE SET
- = RIR SPIKE FO.

SURVEY OF A 5.799 AC. TRACT
IN V.M.S 9952, RUSHCREEK TWP.,
LOGAN CO., OH.
FOR ROBERT D. TROYER
SEPTEMBER, 1988

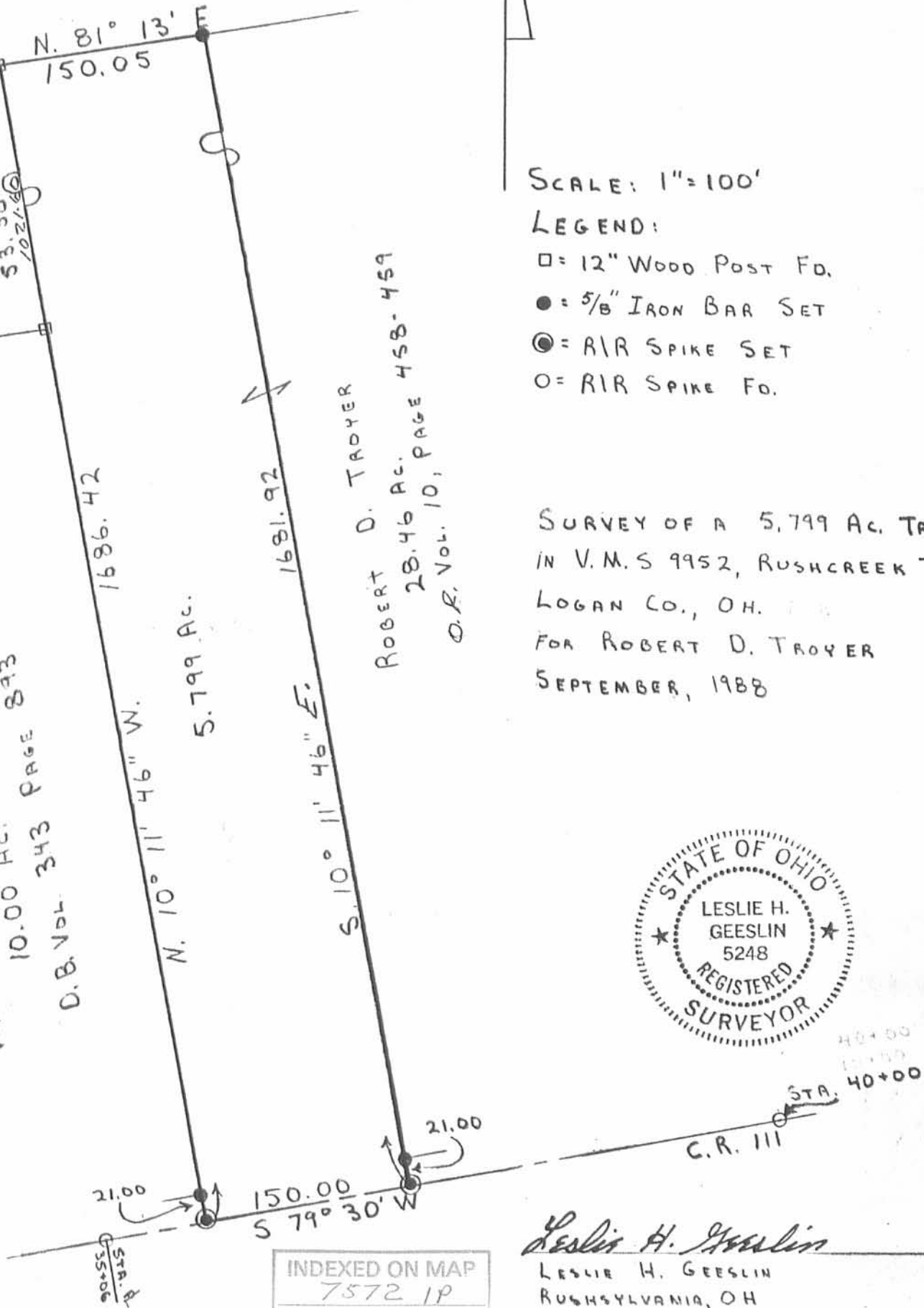

INDEXED ON MAP
7572 1P

Leslie H. Geeslin
LESLIE H. GEESLIN
RUSHSVLVANIA, OH

D.L.G.

7115

LESLIE H. GEESLIN
REGISTERED SURVEYOR NO. 5248
P O. BOX 274
RUSHSYLVANIA, OHIO 43347

TELEPHONE: (513) 468-2793

SMITH SURVEY

October, 1986



Leslie H. Geeslin

The following described real estate situated in the State of Ohio, County of Logan, Township of Rushcreek, being part of Virginia Military Survey No. 9952 and more particularly described as follows:

Beginning at a p. k. nail over a harrow tooth in the centerline of County Highway 111 at the southeast corner of R. D. Troyer's 1.03 acre tract as described in O. R. Vol. 10 Page 458.

Thence with said centerline S. 79° 30' W. (this bearing is taken from said Troyer's deed and all other bearings are from angles turned in this field survey) 187.85 feet to a railroad spike.

Thence N. 10° 30' W. 208.71 feet to a 0.625 inch iron bar, passing a 0.625 inch iron bar at 22.50 feet.

Thence N. 79° 30' E. 208.71 feet to a 0.625 inch iron bar.

Thence S. 10° 30' E. 208.57 feet to a railroad spike in the centerline of C. H. 111, passing a 0.625 inch iron bar at 186.07 feet.

Thence with said centerline S. 79° 08' W. 20.90 feet to the place of beginning.

Containing 1.00 acre more or less.

The above described 1.00 acre tract being 0.167 acre in said Troyer's 28.37 acre tract, 0.10 acre in said Troyer's 28.46 acre tract and 0.733 acre in said Troyer's 1.03 acre tract.

INDEXED ON MAP
7572 2D 7

LESLIE H. GEESLIN
REGISTERED SURVEYOR NO. 5248
P. O. BOX 274
RUSHSVLVANIA, OHIO 43347

TELEPHONE: (513) 468-2793

SMITH SURVEY

November, 1986

The following described centerline of a 30 foot wide easement situated in the State of Ohio, County of Logan, Township of Rush-creek, being part of Virginia Military Survey No. 9952 and more particularly described as follows;

Beginning at a point in the west line of Richard Smith's 1.00 acre tract as described in O. R. Vol. 10 Page 458 that is S. 10° 30' E. 45 feet from a 0.625 inch iron bar at said Smith's northwest corner.

Thence S. 79° 30' W. 85 feet more or less to an existing 6 inch field tile and there terminate.



Leslie H. Geeslin

INDEXED ON MAP
7572 2D-2

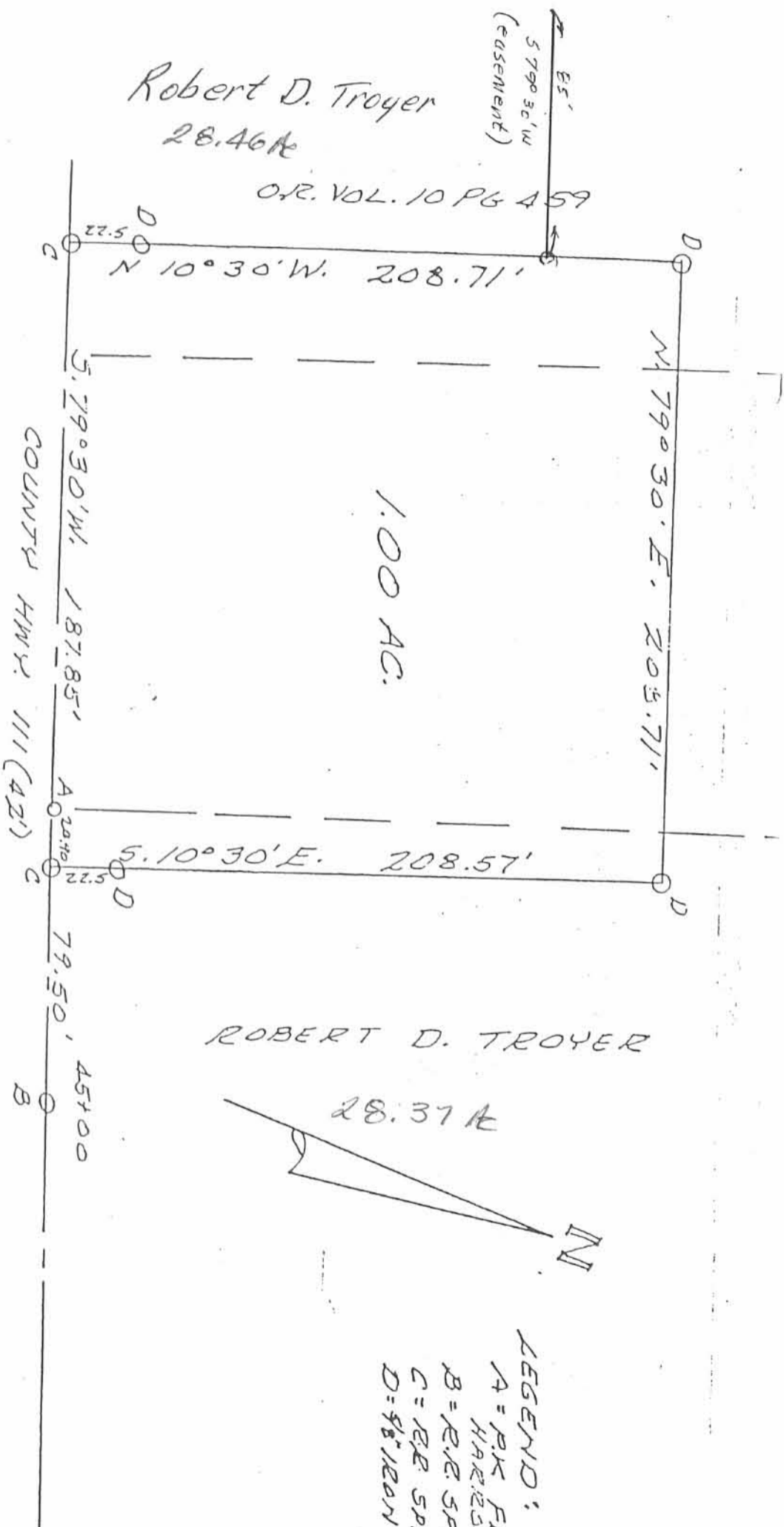

SURVEY OF 1.00 AC. TRACT
IN VIRGINIA MILITARY SURVEY
9952, RUSHCREEK TWP.,
LOGAN COUNTY, OHIO FOR
RICHARD SMITH.
OCTOBER, 1986
SCALE: 1" = 50'

LEGEND:
A = PK. FD. WIRE
HARRISWOOD
B = R.R. SPIKE FD.
C = RR SPIKE SET
D = 1/8" IRON BAR SET



INDEXED ON MAP
7578 2P

Leslie H. Gesslin
LESLIE H. GESSLIN
RUSHCREEK TWP., OHIO