

OK 4-6-87 E. Purcell

**LESLIE H. GEESLIN**  
REGISTERED SURVEYOR NO. 5248  
P. O. BOX 274  
RUSHSVLVANIA, OHIO 43347

TELEPHONE: (513) 468-2793

LongBRAKE SURVEY

March, 1987

The following described real estate situated in the State of Ohio, County of Logan, Township of Rushcreek, being part of Virginia Military Survey No. 3323 and more particularly described as follows:

Beginning at a 0.625 inch iron bar in the centerline of County Highway 26 that is S.  $21^{\circ} 04' 24''$  W. 1187.69 feet from a 0.5 inch pipe at the intersection of said C.H. 26 with the east line of V.M.S. 3323, said iron bar being S.  $21^{\circ} 04' 24''$  W. 1095.7 feet, more or less, from the northeast corner of the Grantor's 193.46 acre tract.

Thence with said centerline S.  $21^{\circ} 04' 24''$  W. (this bearing being a magnetic bearing and all other bearing are calculated from angles and distances measured in this field survey) 231.73 feet to a 0.625 inch iron bar.

Thence S.  $84^{\circ} 30'$  W. 500.00 feet to a 0.625 inch iron bar, passing a 0.625 inch iron bar at 33.54 feet.

Thence N.  $5^{\circ} 30'$  W. 549.50 feet to a 0.625 inch iron bar.

Thence S.  $65^{\circ} 56' 55''$  E. 693.93 feet to the place of beginning, passing a 0.625 inch iron bar at 663.89 feet.

Containing 5.00 acres more or less.

The above described 5.00 acre tract being on the east side of Harold Longbrake's 193.465 acre tract as described in D.B. Vol. 383 Page 864.

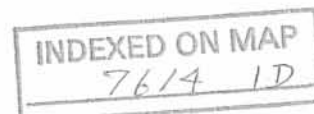

LEGEND :

- A = 1/2" PIPE FD
- B = CAP & NAIL FD
- C = CAP & NAIL SET
- D = 1/8" IRON BAR SET
- E = RR SPIKE FD @ N.W. COR. 1.50 AC TRACT

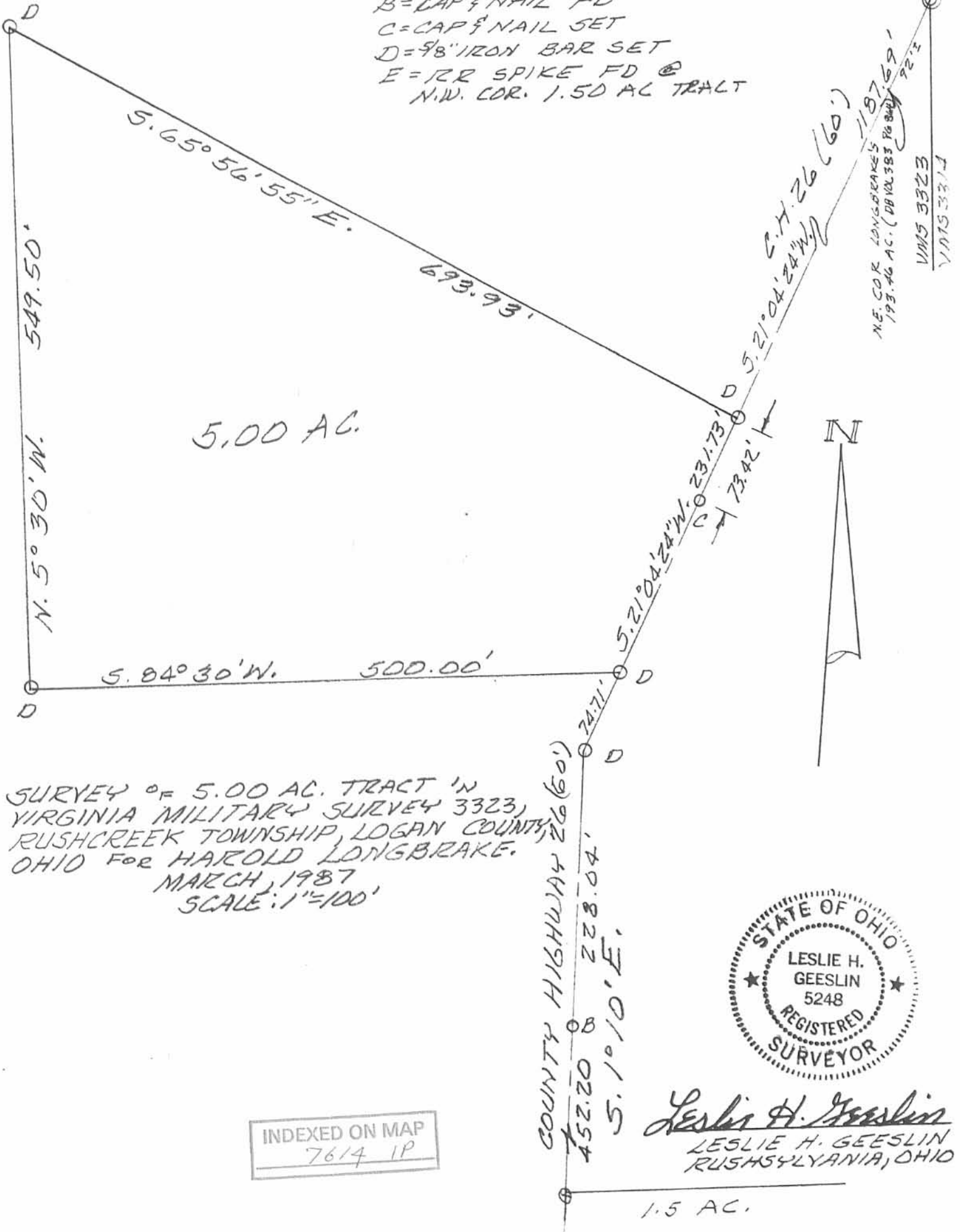

5.00 AC.

SURVEY OF 5.00 AC. TRACT IN VIRGINIA MILITARY SURVEY 3323, RUSHCREEK TOWNSHIP, LOGAN COUNTY, OHIO FOR HAROLD LONGBRAKE. MARCH, 1987. SCALE: 1"=100'

INDEXED ON MAP  
7614 IP



*Leslie H. Geeslin*  
LESLIE H. GEESLIN  
RUSHCREEK TOWNSHIP, OHIO

1.50 AC.