

Received 5-21-87

OR (C.R.)

# Lee Surveying and Mapping Co.



Farm Surveys • Lot Surveys • Topography • Subdivisions • Construction Layout

855 EAST SANDUSKY AVENUE  
BELLEFONTAINE, OHIO 43311

(513) 593-5780

CLAYTON M. LEE, P.S.  
JEFFREY I. LEE, P.S.

## LUSBY-SNAPP (10.00 ACRES)

Lying in V.M.S. 9907, Rushcreek Township, Logan County, Ohio.

Being out of the northwest corner of that 100 acre tract in the name of Benjamin Lusby as deeded and described in Volume 255, Page 569 of the Logan County Records of Deeds and being more particularly described as follows:

Beginning at a railroad spike set on the center-line of County Road 25, marking the northwest corner of said 100 acre tract.

THENCE, with the north line of said 100 acre tract, N 83°-04' E, a distance of 1156.86 feet to a 5/8" iron rod set at a fence corner, passing a 3/4" iron pipe at 25.0 feet and a 3/4" iron pipe at 751.25 feet (southeast corner of Snapp's 5 acres--Volume 264, Page 583).

THENCE, with a fence line, S 8°-16'-E, a distance of 376.64 feet to a 5/8" iron rod.

THENCE, parallel to the north line, S 83°-04' W, a distance of 1156.86 feet to a railroad spike set on the center-line of County Road 25.

THENCE, with said road center-line, N 8°-16' W, a distance of 376.64 feet to the point of beginning.

Containing 10.00 acres.

This description prepared from an actual field survey.  
Basis for bearings: Center-line of County Road 25 (N 8°-16' W).

Prepared by:

Clayton M. Lee  
Registered Professional Surveyor No. 6181  
May 20, 1987



ORIGINAL COPY FILED

INDEXED ON MAP  
7624 10

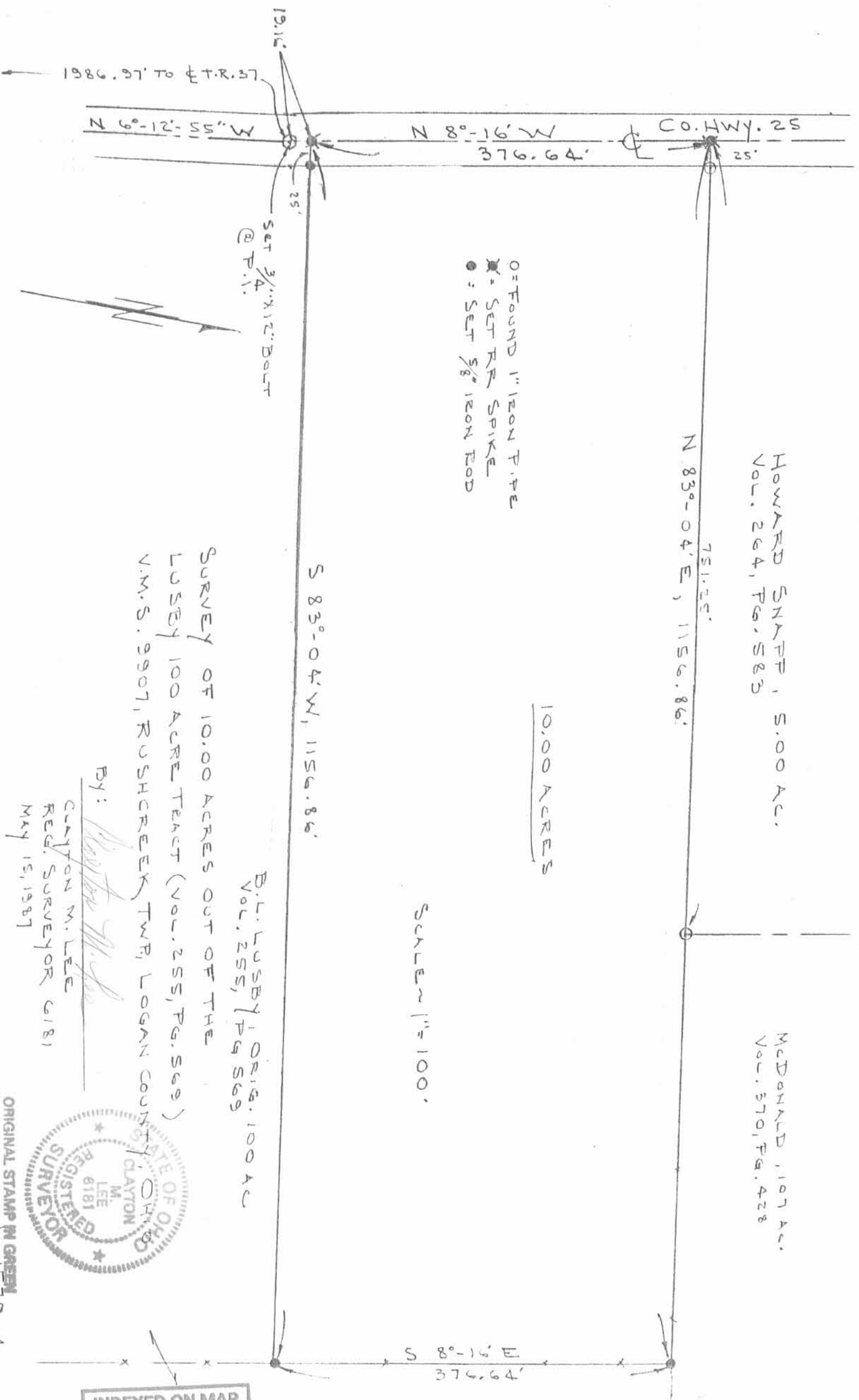

HOWARD STAFF, S. 00 AC.  
VOL. 264, PG. 585

McDONALD, 107 AC.  
VOL. 370, PG. 428

- = FOUND 1" IRON P.I.P.E
- ✕ = SET R.F. SPIKE
- = SET 5/8" IRON ROD

10.00 ACRES

SCALE = 1" = 100'

B.L. LUSBY, ORIG. 100 AC  
VOL. 255, PG. 569

SURVEY OF 10.00 ACRES OUT OF THE  
LUSBY 100 ACRE TRACT (VOL. 255, PG. 569)  
V.M.S. 9907, RUSHCREEK TWP, LOGAN COUNTY, OHIO

By: *Clayton M. Lee*

CLAYTON M. LEE  
REG. SURVEYOR 6181  
May 15, 1987



INDEXED ON MAP  
7624 IP

ORIGINAL STAMP IN GREEN  
L-1579-4