

Received 10-6-89

OK (C.R)

LESLIE H. GEESLIN  
REGISTERED SURVEYOR NO. 5248  
P. O. BOX 274  
RUSHSVLVANIA, OHIO 43347

TELEPHONE: (513) 468-2793

FULKERSON SURVEY

October, 1989



*Leslie H. Geeslin*  
LESLIE H. GEESLIN  
RUSHSVLVANIA, OHIO

The following described real estate situated in the State of Ohio, County of Logan, Township of Rushcreek, being part of Virginia Military Survey 9955 and more particularly described as follows;

Beginning at a cap and nail set in the centerline of Township Raod 110 at the northeast corner of Charles Fulkerson's 60.00 acre tract as described in O. R. Vol. 57 Page 864.

Thence with said Fulkerson's north line S. 80° 08' 22" W. 256.22 feet to a 5/8 inch iron bar set.

Thence N. 10° 30' W. 170.00 feet to a 5/8 inch iron bar set.

Thence N. 80° 08' 22" E. 256.22 feet to a cap and nail set in the centerline of said T. R. 110, passing a 5/8 inch iron bar set at 240.98 feet.

Thence with said centerline S. 10° 30' E. 170.00 feet to the place of beginning.

Containing 1.00 acre more or less.

The above described 1.00 acre being in the southeast corner of Charles Fulkerson's 80.00 acre tract as described in O. R. Vol. 57 Page 864.

Bearings are based on the centerline of T. R. 110 in this field survey.

INDEXED ON MAP  
7954 1D

CHARLES FULKERSON  
80.00 AC.  
OR VOL 57 PG 864

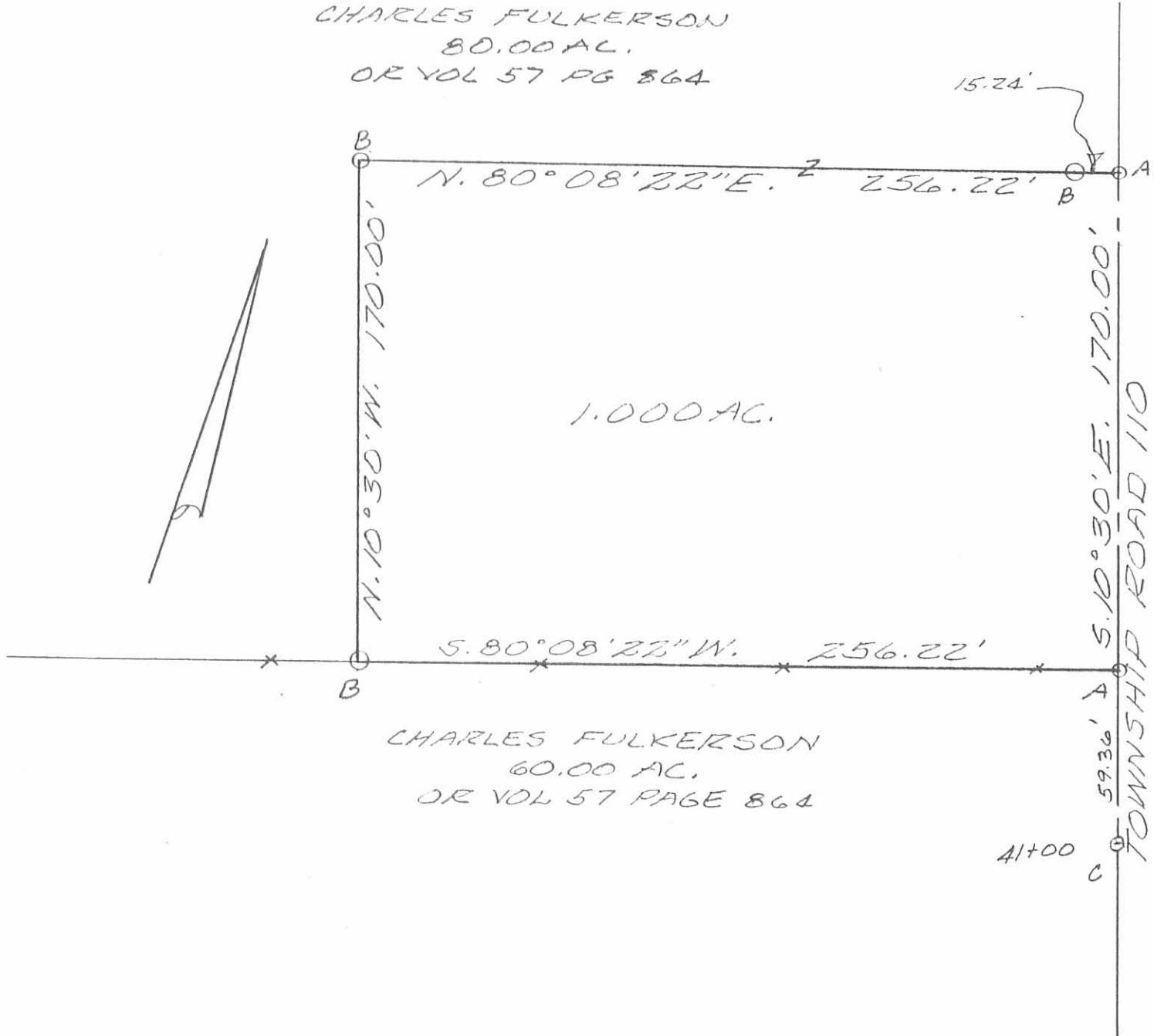

CHARLES FULKERSON  
60.00 AC.  
OR VOL 57 PAGE 864

SURVEY OF 1.00 AC. TRACT IN  
V.M.S. 9955, RUSHCREEK TOWNSHIP,  
LOGAN COUNTY, OHIO FOR  
CHARLES FULKERSON,  
OCTOBER, 1989  
SCALE: 1" = 50'

LEGEND:

- A = CAP & NAIL SET
- B = 5/8 INCH IRON BAR SET
- C = R.R. SPIKE FOUND



*Leslie H. Geeslin*  
LESLIE H. GEESLIN  
RUSHSVLVANIA, OHIO

INDEXED ON MAP  
7954 1P