

9588

3<sup>rd</sup> Mo. March, 28<sup>th</sup> 1828

Survey No. 100  
Surveyed for Isaac Jones

Beginning at a small white oak and stone in the south line of William Cochran's survey No. 3407 on Mac River and C. McCorner to Daniel Butters land; thence with the line between Butters and Jones N 10 W 46 1/2 poles to a stone thence S 80 1/2 W 69 poles to a large poplar tree, & sugar tree in the west

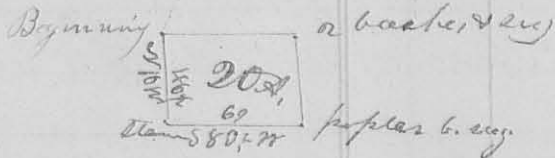

line of the original survey  
thence with said line N 10 E  
cropping 2 small branches,

46 1/2 poles to 2 beeches and  
C. McCorner to the original survey - thence N 80 E  
69 poles to the beginning containing 20 acres in the SW  
corner of Cochran's said survey  
C. McCorner

8129

4<sup>th</sup> Mo. April, 8<sup>th</sup> 1828

Survey No. 101  
Surveyed for - M. Kay of Virginia at the  
request of Jose H. Garwood - Beginning at an ash,  
beech, white oak and hickory, south east corner to George  
McCredie's survey No. 3314 on Mill Creek - thence N 10 E

cropping a branch at 102 poles, another at 140 poles, another  
at 236, a road from Garwood's mill to Sandlesby at  
at 240 poles, a branch at 280 poles, Mill Creek at 380,  
400 poles to an ash and 2 beeches north east corner of  
said survey, in the Greenville Treaty line; thence  
with said line S 80 W cropping  
Mill-Creek at 10 poles, said road  
at 30 poles, 160 poles to a stake  
in the south side of fallen line  
-ber- thence S 10 E, cropping  
several small branches 400  
poles to 2 small sugar trees  
hickory and ash in the south  
line of the survey - thence N 80 E  
cropping a branch 160 poles to  
the beginning containing 400 acres  
off the east side of said survey

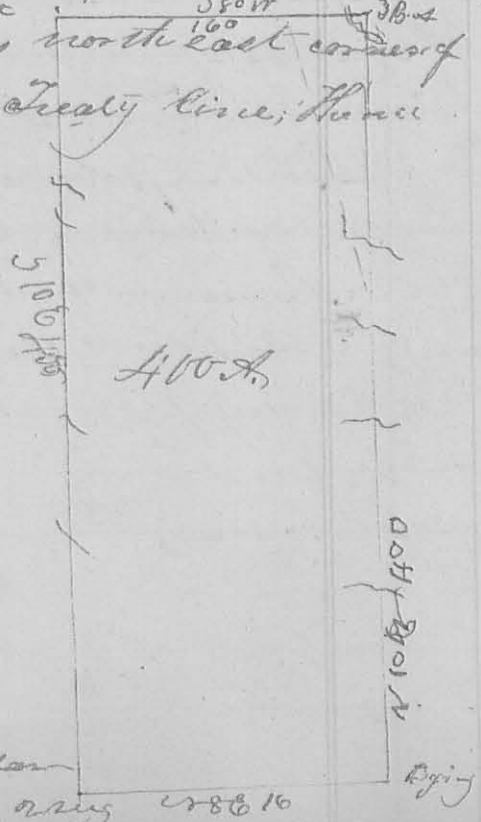

Jose Garwood, J. H. McCorner  
Benjamin Pickens, John Garwood marks 400 acres 1828

Corner to Boisau's land, then  $N 37^{\circ} 26' W 163$   
 poles to the Beginning containing 100 Acres  
 Thos J. McAdin } Ch ex A. H. Harrison  
 Thos Marquis } " " C. S. L. Co O

Survey

N 3312

8220

Surveyed August 20th 1845 for John Brunson the  
 following tract of land being part of Military Survey  
 No 3312, in the name of George McCredie in the  
 County of Logan, Ohio, & on the waters of Mill  
 Creek & bounded as follows; Beginning at a ~~stone~~  
 Stone in the line in the line of said survey, corner  
 to M Williams land & run  $N 80^{\circ} 20' E, 37.9$  poles  
 to a ~~stone~~ stone, then  $S 9^{\circ} 40' E 214$  poles to a  
 stone beech & white oak then  $S 80^{\circ} 20' W 37.4$   
 poles to 2 beech in the line of Birds land  
 then  $N 9^{\circ} 30' W 214$  poles to the beginning  
 containing 50 1/2 acres

A. H. Harrison  
 C. S. L. Co O

<