

457

8458

Surveyed Aug. 1. 1839 for Aaron B. Morn, part of Lot N. 2 of sub-division of Military Survey N. 9976 as follows to wit. Beginning with the north line of said Lot at a Picket, ash & Water Bush; thence N 12 W 55.50 poles to a Bush; thence S 78 W 46 to pole to a Stake in a field; thence S 12 E 55.50 poles to a Bush & Ironwood in the south line of said Lot N. 2. thence with said line N 78 E 46 to pole to the beginning. Containing 16 acres. D. Hopkins C. S. & Co.

458.

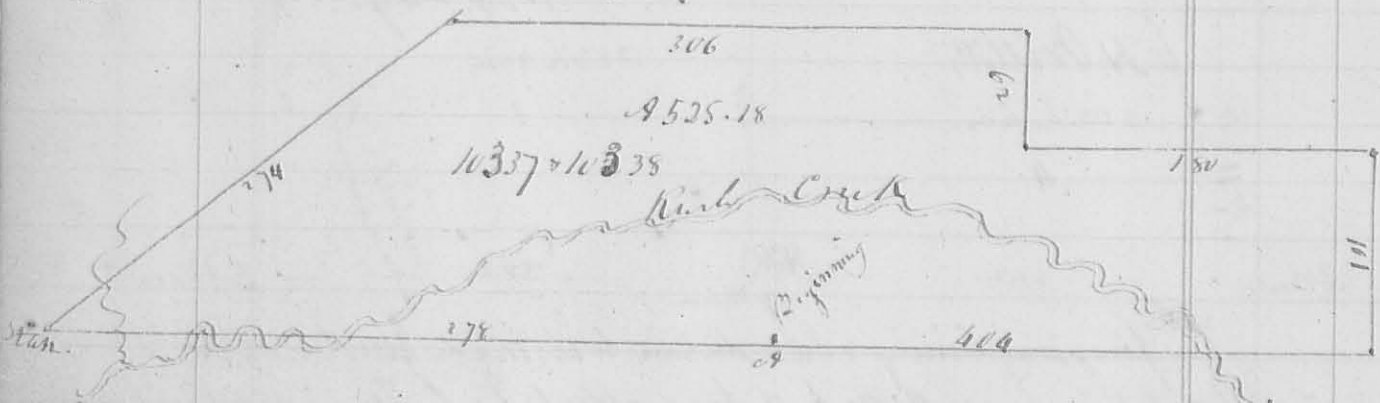

458

841

Surveyed Aug. 5. 1839 for George L. Hopkins Survey N. 10357 & 10258. as follows. Beginning at a Spruce, 2 Ironwoods & Buck eye. thence Corn to Morn & Taylor Survey N. 9937 & NW corner to Rowland Madison's Survey N. 9938. thence with the line of Madison said Survey N 78 E 40 to pole, crossing Rush Creek at 312 poles to 2 bush & Sugar down; thence to Corn to Madison said Survey N. 9938. thence N 12 W 101 poles to 2 Bush; thence S 78 W 180 poles to 3 Ironwoods, 1 Walnut & Hackberry; thence N 12 W 62 poles to 2 bush & an Ash; thence S 78 W 306 poles to a Water Bush & Bur Oak; thence S 40 W 274 poles, crossing a dry run to a Stake in a prospect of land in the line of Morn & Madison, Taylor said survey; thence with said line N 78 E 278 poles crossing Rush Creek at 79. 93. 104. 118. 126 & 142 poles to the beginning. Containing 525 1/2 acres. Dan. Hopkins C. S. & Co.